

CORPORATEWEAR

BUSINESS • GASTRO • MEDICAL • WORKWEAR



The articles of the following brands are presented in the catalog:



GX6

www.blauer-engel.de/uz195

This printed matter has been awarded the Blue Angel.



ICONS

MATERIAL/PRODUCTION



Pollutant-reduced production

The prerequisite for the award of this symbol is an existing OE-KO-TEX 100 certification. The EU REACH regulation is mandatory by law and is therefore not explicitly displayed on the article.



(Partly of) recycled materials

The (Proportionate) Recycled Materials symbol is given to all items that are certified to a recognized recycling standard, such as RCS 100, RCS Blended and GRS.



Organic cotton

All items bearing the organic cotton symbol are certified according to one of the recognized organic cotton standards. These include GOTS, OCS 100, OCS Blended and EU Ecolabel. as well as OEKO-TEX ORGANIC COTTON. Certified organic cotton in conversion also falls under this symbol.



Fairtrade

Articles made from FAIRTRADE certified cotton are marked with the official FAIRTRADE COTTON seal. This standard aims to improve social and environmental conditions in cotton cultivation. Fairtrade is one of the best known sustainability seals in the world. We mark appropriately certified items with the seal instead of an icon.

Fair working conditions in textile manufacturing

All articles bearing the Fair Labor Conditions symbol are certified according to a standard for compliance with or improvement of social conditions in the supply chain. This includes factory certificates according to the Fair Wear and amfori BSCI code of conduct, complied standards according to SA 8000, Wrap, the Fair Labor Association and OEKO-TEX StEP / OE-KO-TEX MADE IN GREEN. Information on request.

LABEL

Tear Away (Neck-) Label



No (Neck-) Label



CARE INSTRUCTIONS

Non iron



Easy iron



Wrinkle resistant



Easy care



Washability



Suitable for industrial washing



HIGH VISIBILITY

High-Vis



Reflective elements



MADE IN

Made in EU



SPECIAL FEATURES

Detachable hood



Antibacterial



Antipilling



Breathable



Genuine leather



Moisture wicking



Larger sizes



Shoes with protective cap



Quick drying



Stretch



Sublimation printable



UV protection



Decoration access



Taped / sealed seams



Water repellent



Waterproof



Reversible



Windproof

CONTENT

01

BASICS

- 6 T-Shirts
- 9 Polo Shirts
- 13 Sweats
- 18 Jackets, Bodywarmer & Fleece
- 25 Accessories

02

BUSINESS

- 36 Shirts & Blouse
- 44 Shirts & Blouse Oxford
- 51 Shirts & Blouse Popelin
- 61 Shirts & Blouse Stretch
- 65 Shirts & Blouse Twill
- 66 Collection
- 101 Jumpers & Cardigans
- 108 Pants
- 110 Accessories

03

GASTRONOMY

- 114 Bistro apron
- 131 Pinafores
- 154 Shirts & Blouse
- 163 Bodywarmer, Pants & Skirts
- 169 Chef's Jackets
- 181 Chef's pants
- 184 Hats & Accessories

04

BEAUTY & MEDICAL

- 196 Tunics & Co.
- 208 Accessories

05

WORKWEAR

- 210 Workwear Concepts
- 228 T-Shirts & Polo Shirts
- 237 Sweats & Fleece
- 240 Jackets & Bodywarmer
- 246 Pants & Shorts
- 252 Shoes
- 254 Accessories

06

WORKWEAR - HI-VIS

- 256 Collection
- 265 Safety Vests
- 281 T-Shirts & Polo Shirts
- 285 Sweats & Fleece
- 288 Jackets & Pants

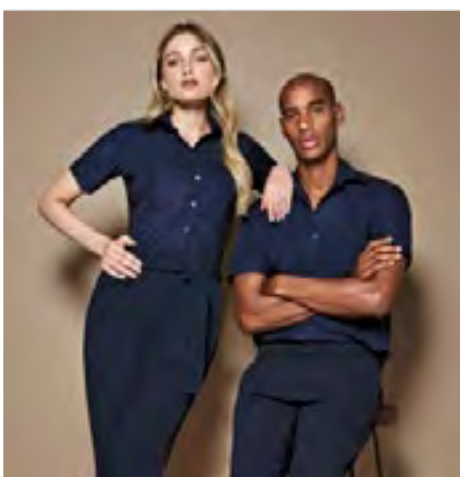

1



EL38327 19

Basics

T-SHIRT	7
POLO SHIRTS	9
SWEATS.....	13
JACKETS, BODYWARMER & FLEECE	18
ACCESSORIES	25

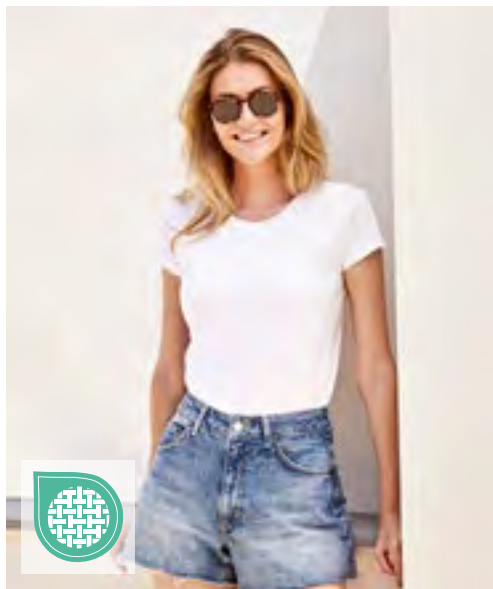

F186 | 61-424-0

Ladies Iconic 195 T

100% Cotton (Ash Heather: 99% Cotton / 1% Polyester), (Heather Grey: 97% Cotton / 3% Polyester)

XS, S, M, L, XL, XXL

195 g/m² (White: 190 g/m²)

Fruit of the Loom

AZURE BLUE	BLACK	BOTTLE GREEN	BURGUNDY
CRANBERRY	DARK PLUM	DEEP NAVY	DESERT SAND
FUCHSIA	HEATHER GREY	KELLY GREEN	LIGHT GRAPHITE (SOLID)
NATURAL	NAVY	OCEAN TEAL	POWDER ROSE
RED	ROYAL BLUE	SAGE	SOFT LAVENDER
SUNFLOWER	WHITE		

100% combed ring-spun cotton | Soft handle | Shaped side seams for a feminine fit | Washable up to 60 °C | Crew neck with cotton/elastane rib and twin needle stitching | Continuous neckband from shoulder-to-shoulder



JHK152 | TSRLCMF

Ladies' Regular Comfort T-Shirt

100% Cotton (Grey Melange: 85% Cotton / 15% Viscose), (Heather Colours: 65% Polyester / 35% Cotton), (Denim Heather: 60% Cotton / 40% Polyester), (Fluor: 100% Polyester)

S, M, L, XL, XXL

145 g/m²

JHK

AZALEA	AZURE	BLACK	BOTTLE GREEN HEATHER
BURGUNDY	BURGUNDY HEATHER	CARDINAL	CHARCOAL HEATHER
CHOCOLATE	DENIM HEATHER	FUCHSIA	FUCHSIA FLUOR
GOLD	GREY MELANGE	KELLY GREEN	LAVENDER HEATHER
LIME	MINT GREEN	MUSTARD HEATHER	NAVY
ORANGE	PINK	PURPLE	RASPBERRY
RED	ROYAL BLUE	SKY	TURQUOISE
TURQUOISE HEATHER	WHITE		

Fitted short sleeve T-Shirt | Side-seamed | Double stitch on sleeves and bottom



E1000 | 1000/1090

Basic-T

100% Cotton

S, M, L, XL, XXL

150 g/m²

Promodoro

FIRE RED	NAVY	ROYAL
----------	------	-------

Ring-spun, combed cotton | Single jersey | Tubular construction | Twin needle stitching on collar and all hems | Neck tape | Elastane collar |



STEDMAN.

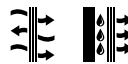

S8600 | ST8600

Cotton Touch T-Shirt

100% Polyester

S, M, L, XL, XXL

160 g/m²

Stedman®

BLACK OPAL	CYBER ORANGE	WHITE
------------	--------------	-------

Small, reflecting ACTIVE-DRY® logo on the back | Neck tape | Fine, smooth fabric that feels like cotton | Decorative flatlock shoulder seams | Care label in side seam | Small size label in the collar | Side seams | Washable up to 40 °C | Normal fit



GILDAN®

GILDAN
Heavy Cotton



G5000L | 5000L

Heavy Cotton™ Women's T-Shirt

100% Cotton (Sport Grey: 90% Cotton / 10% Polyester), (Dark Heather, Heather Sapphire, Graphite Heather: 50% Cotton / 50% Polyester)

S, M, L, XL, XXL, 3XL

180 g/m² (White: 170 g/m²)

Gildan

AZALEA	BLACK	DAISY
DARK HEATHER	GRAPHITE HEATHER	HEATHER SAPPHIRE
LIGHT PINK	MINT GREEN	NAVY
OFF WHITE	RED	ROYAL
SPORT GREY (HEATHER)	WHITE	

Midweight fabric | Made with finer yarns and new MVS Air spinning technology | Reduced pilling | Enhanced durability | Smooth printing surface | Non-topstitched, classic width, rib collar | Taped neck and shoulders for comfort and durability | Cap sleeves | Semi-fitted, side seamed body | Transitioning to high-performing black recycled tear-away label

■ **BASICS (T-SHIRTS)**



TEE JAYS



ELEVATE LIFE



TJ580N | 580 **Women's Interlock Tee**

100% Cotton
S, M, L, XL, XXL, 3XL
220 g/m²

Tee Jays

BLACK	CEMENT	CLAY	DARK GREY (SOLID)
DEEP GREEN	DEEP RED	FLINT STONE	FOREST GREEN
ICE BLUE	KIT	LEAF GREEN	NAVY
OCEAN BLUE	POWDER GREY	RED	WHITE

Ringspun combed organic Cotton | Double stitched | Enzyme wash and silicone treatment | Double preshrunk | Long fiber Cotton | Washable at 60 degrees | Elastane neck rib

EL38011 | 38011 **Nanaimo T-Shirt**

100% Cotton
XS, S, M, L, XL, XXL, 3XL
160 g/m²

Elevate Life

APPLE GREEN	AQUA	ARMY GREEN	BLACK
BLUE	BURGUNDY	FERN GREEN	FOREST
GREY MELANGE	LIGHT BLUE	LIGHT PINK	NAVY
ORANGE	PINK	PLUM	RED
WHITE	YELLOW		

S, M, L, XL, XXL, 3XL
ANTHRACITE (SOLID)

Satin shoulder-to-shoulder tape | 1x1 rib collar without stitching on the outside | Soft feel against the skin | Coloured Elevate logo on back | Printed label | Smooth surface | Pre-shrunk | Ring-spun and combed cotton | Regular fit |



KUSTOM KIT



K530 | KK530 **Regular Fit Superwash® 60° Pique Tee**

65% Polyester / 35% Cotton
XS, S, M, L, XL, XXL, 3XL
185 g/m²

Kustom Kit

BLACK	CHARCOAL	GRAPHITE (SOLID)
NAVY	WHITE	

Regular Fit | 1x1 ribbed crew neck | Double stitched shoulders and armholes | Self fabric back neck tape | Taped shoulder seams | Turned up cuffs with twin needle stitching | Twin needle hem | Kustom Kit® tear out back neck label



KUSTOM KIT



K510 | KK510 **Fashion Fit Long Sleeve Superwash® 60° Tee**

65% Polyester / 35% Cotton
XS, S, M, L, XL, XXL, 3XL
160 g/m²

Kustom Kit

BLACK	DARK GREY MARL	NAVY
-------	----------------	------

1x1 rib neck | Self fabric back neck and shoulder tape | Top stitched front neck trim | Twin needle stitched hem and cuffs | Kustom Kit® tear out back neck label



promodoro

E4085 | 4085 **Women's Slim Fit-T Long Sleeve**

95% Cotton / 5% Elastane
XS, S, M, L, XL, XXL
180 g/m²

Promodoro

BLACK

Form-fitting | Long sleeve t-shirt | Single jersey | 95% combed cotton/5% elastane



BCPW465 | PW465 **My Eco Polo 65/35 Women_°**

65% Polyester / 35% Cotton

XS, S, M, L, XL, XXL, 3XL

180 g/m²

B&C BE INSPIRED

XS, S, M, L, XL, XXL, 3XL

BLACK	DARK GREY (SOLID)	NAVY	WHITE
-------	-------------------	------	-------

XS, S, M, L, XL, XXL

ACID LIME	BURGUNDY	CAMO GREEN	DARK FOREST
LOTUS BLUE	LOTUS PINK	MASTIC	MELON ORANGE
PACIFIC GREY	POP GREEN	POP TOMATO	POP TURQUOISE
POP YELLOW	RED	ROASTED COFFEE	ROYAL BLUE

Optimum™ Recycled Polyester / Optimum™ pre-shrunk ring-spun cotton | Modern classic style | Democratic fit | 1x1 rib cuff | Contemporary 2-button reinforced placket | 1x1 rib collar | Shoulder seam with reinforcement tape and comfortable neck tape | Fine Piqué | Tone-on-tone buttons | "B&C No Label" solution for easy rebranding | Tear-Away label - made of recycled paper | By buying this product from B&C you're supporting responsible cotton production through Better Cotton*. B&C, sourcing 100% More Sustainable fibres for all cotton-based products. *This product is sourced via a system of mass balance and therefore may not contain Better Cotton



RY6644 | PO6644 **Women's Pegaso Premium Poloshirt**

60% Cotton / 40% Polyester

S, M, L, XL, XXL, 3XL

190 g/m² (White: 220 g/m²)

Roly

BLACK 02	DARK LEAD 46	NAVY BLUE 55	RED 60
ROYAL BLUE 05	WHITE 01		

Women's piqué polo shirt | Rib-knit collar and cuffs with border | 3-button panel with colour-match buttons | Reinforced, concealed seams in the collar | Side vents | Tear-out label



JHK511 | POPL200 **Ladies' Polo Regular**

100% Cotton (Grey Melange: 85% Cotton / 15% Viscose)

S, M, L, XL, XXL, 3XL

200 g/m²

JHK

S, M, L, XL, XXL, 3XL

BLACK	GREY MELANGE	NAVY	RED
ROYAL BLUE	WHITE		

S, M, L, XL, XXL

AZALEA	CHOCOLATE	FUCHSIA	GOLD
KELLY GREEN	KHAKI	LAVENDER	LIGHT YELLOW
LIME	ORANGE	PINK	PURPLE
RASPBERRY	SAND	SKY	TURQUOISE

Preshrunk combed cotton | Fitted short sleeve Polo | Piqué fabric | Buttons in the same color as the garment | Three-button placket | 1x1 rib on collar and cuffs | Side vents

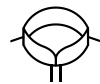

W121 | H121 **Ladies' Classic Cotton Piqué Polo Shirt**

100% Cotton

S, M, L, XL, XXL

225 g/m²

Henbury

BLACK	NAVY	WHITE
-------	------	-------

Stand-up collar for shape retention | Classic 3-button placket with pearlised buttons | 1x1 Rib cuffs | Side vents and shaped side seams | Worldwide Responsible Accredited Production (WRAP) certified production

■ **BASICS (POLO SHIRTS)**



KUSTOM KIT.

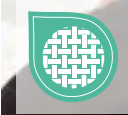
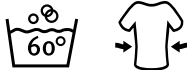

K408 | KK408 **Slim Fit Heavy Weight Klassic Superwash® 60° Polo**

65% Polyester / 35% Cotton
XS, S, M, L, XL, XXL
220 g/m²

Kustom Kit

BLACK **GRAPHITE (SOLID)** **NAVY**

Slim fit | 1x1 rib flat knit collar and cuffs | Twin needle stitched armholes, shoulder and cuff | Side vents | 3-button narrow placket | Reinforced Shoulder Seams | Spare button | Superwash 60° | Kustom Kit removable back neck label | World-wide Responsible Accredited Production (WRAP) certified production |



KUSTOM KIT.



K412 | KK412 **Regular Fit Superwash® 60° Jersey Polo**

65% Polyester / 35% Cotton
S, M, L, XL, XXL
170 g/m²

Kustom Kit

BLACK **CHARCOAL** **NAVY** **WHITE**

Regular fit | Superwash® 60° fabric | Matching 1x1 rib flat knit collar and cuffs | Interlined slanted top placket | Taped back neck and inner collar | Taped shoulder seams | Single stitched armholes and shoulders | Turned back hem with double stitching | Tear out back neck label



KUSTOM KIT.



K413 | KK413 **Men's Slim Fit Klassic Superwash® 60° Polo**

65% Polyester / 35% Cotton
XXS, XS, S, M, L, XL, XXL
185 g/m²

Kustom Kit

BLACK **GRAPHITE (SOLID)** **NAVY** **WHITE**

1x1 rib flat knit collar and cuffs | Twin needle stitched shoulders, armholes and cuffs | 3-button narrow placket | Reinforced shoulder seams | Spare button | Superwash 60° | Tear-away label | Worldwide Responsible Accredited Production (WRAP) certified production



KUSTOM KIT.



K460 | KK460 **Classic Fit Cotton Klassic Superwash® 60° Polo**

100% Cotton
XS, S, M, L, XL, XXL, 3XL
200 g/m²

Kustom Kit

BLACK **CAMO GREEN** **DARK GREY** **NAVY**
SAND **TOMATO RED** **WHITE**

100% Combed Ringspun Cotton | 1x1 rib flat knit collar and cuffs | Three button slanted top placket | Taped back neck and shoulder seams | Half moon yoke on back | Twin needle hem | Side vents | Double stitched armholes, shoulders and around cuffs | Superwash® 60° | Kustom Kit® tear out back neck label



HENBURY



W100 | H100

Classic Cotton Piqué Polo Shirt

100% Cotton (Heather Grey: 95% Cotton / 5% Polyester)

XS, S, M, L, XL, XXL, 3XL

225 g/m²

Henbury

XS, S, M, L, XL, XXL, 3XL

BLACK **NAVY** **WHITE**

S, M, L, XL, XXL, 3XL

BOTTLE **HEATHER GREY** **ROYAL**

S, M, L, XL, XXL

CHARCOAL **PURPLE**

Stand-up collar for shape retention | Classic 3-button placket with plain horn effect buttons | Hemmed sleeves | Side vents | Worldwide Responsible Accredited Production (WRAP) certified production



KUSTOM KIT

K422 | KK422

Regular Fit Workforce Polo

50% Cotton / 50% Polyester

XS, S, M, L, XL, XXL, 3XL, 4XL, 5XL

200 g/m²

Kustom Kit



BLACK	BOTTLE GREEN	CHARCOAL
DARK GREY MARL	LIME	NAVY
RED	ROYAL	TURQUOISE
WHITE		

1x1 rib knit collar | Two-button placket | Straight top placket | Self fabric taped back neck | Twin needle hem and cuff | Kustom Kit® adhesive back neck sticker



K722 | KK722

Women's Regular Fit Workforce Polo

50% Cotton / 50% Polyester

34 (8), 36 (10), 38 (12), 40 (14), 42 (16), 44 (18), 46 (20)

200 g/m²

Kustom Kit

BLACK **NAVY**

1x1 rib knit collar | Two-button placket | Straight top placket | Self fabric taped back neck | Twin needle hem and cuff | Kustom Kit® adhesive back neck sticker



■ BASICS (POLO SHIRTS)

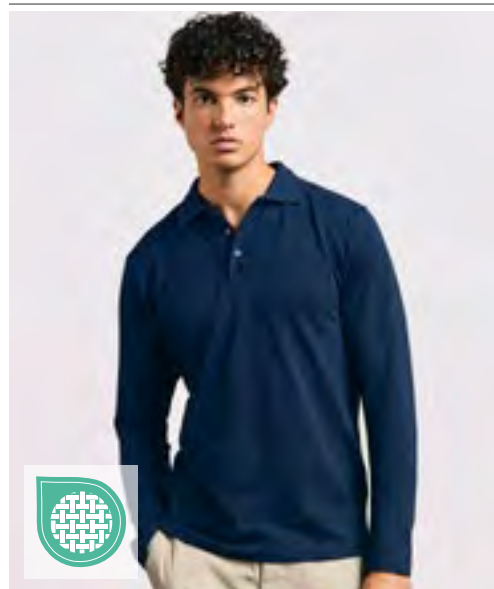

E4600 | 4600 **Men's Heavy Polo Long Sleeve**
100% Cotton
S, M, L, XL, XXL, 3XL, 4XL, 5XL
220 g/m² Promodoro

BLACK	FIRE RED	FOREST	NAVY
STEEL GRAY	WHITE		

Long Sleeve Polo | Button panel with 3 tone-in-tone buttons | Piqué fabric | Combed cotton

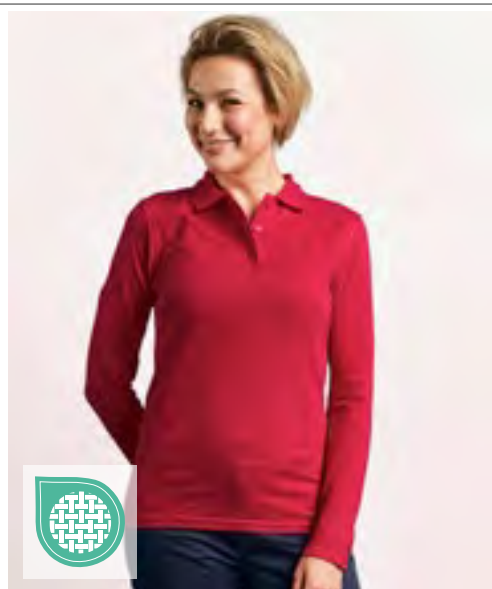

E4605 | 4605 **Women's Heavy Polo Long Sleeve**
100% Cotton
XS, S, M, L, XL, XXL, 3XL
220 g/m² Promodoro

BLACK	FIRE RED	FOREST	NAVY
STEEL GRAY	WHITE		

High-end 3-button placket with matching buttons | Side slit | Slightly fitted | Piqué fabric | Combed cotton



K430 | KK430 **Men's Classic Fit Long Sleeve Polo Shirt**
65% Polyester / 35% Cotton
S, M, L, XL, XXL
200 g/m² Kustom Kit

BLACK	GRAPHITE (SOLID)	NAVY
-------	------------------	------

1x1 rib flat knit collar | 2x2 rib cuffs with lycra | Twin needle stitched shoulders, armholes and cuffs | 3- button narrow placket | Side vents | Reinforced shoulder seams | Spare button | Tear-away label |



L04241 | 04241 **Unisex Long Sleeve Polo Shirt Planet**
100% Cotton
S, M, L, XL, XXL, 3XL, 4XL, 5XL
170 g/m² SOL'S

BLACK	BOTTLE GREEN	CHARCOAL MELANGE
FRENCH NAVY	GREY MELANGE	WHITE

Organic cotton | Ribbed collar with neck tape | Reinforced placket with 2 tone-on-tone buttons | Long sleeves with 1x1 ribbed cuffs | Cut and sewn | Spare button sewn on inner side seam



W105 | H105 **Long Sleeved Cotton Piqué Polo Shirt**
100% Cotton
S, M, L, XL, XXL
225 g/m² Henbury

BLACK	NAVY
-------	------

Stand-up collar for shape retention | 1x1 elasticated rib narrow cuffs | Classic 3-button placket with plain horn effect buttons | Side vents | Twin needle stitching | Worldwide Responsible Accredited Production (WRAP) certified production



EA030 | EA030 Banff Sustainable Sweatshirt
70% Cotton / 30% Polyester
XS, S, M, L, XL, XXL
260 g/m²
Ecologie

BLACK	HEATHER GREY
-------	--------------

Recycled pre-consumer Cotton / recycled Polyester | FrenchTerry | Size label only | All labels made out of recycled Polyester | Ribbed collar, cuffs and hem | Angled cuff details | Taped neck | Set in sleeves | Crew neck | Slim fit



EA040 | EA040 Lusaka Sustainable Hoodie
70% Cotton / 30% Polyester
XS, S, M, L, XL, XXL
260 g/m²
Ecologie

BLACK	HEATHER GREY	NAVY	SAND DUNE
SOFT PEACH			

Recycled pre-consumer Cotton / recycled Polyester | French Terry | Angled cuff details | Ribbed collar, cuffs and hem | No drawcord | Size label only | All labels made out of recycled Polyester | Taped back neck | Set in sleeves | Slim Fit



SW295 | SW295 Unisex Crew Neck Sweat
75% Cotton / 25% Polyester
S, M, L, XL, XXL, 3XL
300 g/m²
Starworld

DEEP BLACK	DEEP NAVY		
S, M, L, XL, XXL			
BOTTLE GREEN	BRIGHT BLUE	BRIGHT RED	KELLY GREEN
WHITE			

55% Organic Cotton / 20% Recycled Cotton / 25% Recycled Polyester | 3 thread brushed fleece | With back neck yoke | Self fabric half moon at back neck | Tear off label | Brushed inside



SW298 | SW298 Best Value Sweat
80% Cotton / 20% Polyester (Sports Grey: 70% Cotton / 30% Polyester), (Heather Colours: 50% Cotton / 50% Polyester)
XS, S, M, L, XL, XXL, 3XL
280 g/m²
Starworld

XS, S, M, L, XL, XXL, 3XL			
BLACK	DEEP NAVY	INDIGO HEATHER	SPORTS GREY (MELANGE)
XS, S, M, L, XL, XXL			
BLUE HEATHER	BOTTLE GREEN	BRIGHT RED	BURGUNDY
BURGUNDY HEATHER	CHARCOAL	DARK HEATHER	DEEP ROYAL
KELLY GREEN	ORANGE	WHITE	YELLOW

Outer fabric: 100% Combed Cotton | Brushed back fleece | Set-in sleeves | Taped back neck | Tubular construction | Twin needle stitching | Heavy rib with elastane in cuffs and waistband | Pre-shrunk and anti-pilling finish | |

 promodoro®

E2199N | 2199 Men's New Sweater 80/20

80% Cotton / 20% Polyester (Sports Grey: 75% Cotton / 17% Polyester / 8% Viscose), (Ash: 82% Cotton / 17% Polyester / 1% Viscose)

S, M, L, XL, XXL, 3XL, 4XL, 5XL

280 g/m²

Promodoro

ASH (HEATHER)	BLACK	BURGUNDY
FIRE RED	FOREST	GRAPHITE (SOLID)
NAVY	NEW LIGHT GREY (SOLID)	ORANGE
ROYAL	SPORTS GREY (HEATHER)	STEEL GREY (SOLID)
WHITE		

Elastane sleeve cuffs and waistband | Molton brushed | Combed cotton | Cut of shoulder and arm are significantly different to article E2199



 promodoro®

E5099N | 5099 Men's New Sweater 100

100% Cotton (Sports Grey: 85% Cotton / 15% Viscose)

XS, S, M, L, XL, XXL, 3XL, 4XL, 5XL

320 g/m²

Promodoro

ASH (HEATHER)	BLACK	CHARCOAL (SOLID)
FIRE RED	FOREST	GRAPHITE (SOLID)
NAVY	NEW LIGHT GREY (SOLID)	ORANGE
ROYAL	SPORTS GREY (HEATHER)	STEEL GREY (SOLID)
WHITE		

Molton brushed | Elastane sleeve cuffs and waistband | Ring-spun, combed cotton | Cut of shoulder and arm are significantly different to article E5099 |





JHK321 | SWCR275 Unisex Sweatshirt

80% Cotton / 20% Polyester (Grey Melange: 73% Cotton / 20% Polyester / 7% Viscose)
XS, S, M, L, XL, XXL, 3XL
275 g/m²

BLACK	GREY MELANGE	NAVY	RED
ROYAL BLUE	WHITE		

Double stitch on collar, cuffs and waistband | 2x1 rib with elastane in collar, cuffs and waistband |



TJ5429 | 5429 Heavy Sweatshirt

70% Cotton / 30% Polyester
S, M, L, XL, XXL, 3XL, 4XL, 5XL
310-320 g/m²

BLACK	DARK GREY (SOLID)	DEEP GREEN	HEATHER GREY
NAVY			

Ringspun Cotton | Three-thread fabric | Brushed inside | Ribs with elastane | Double dyed | Double stitched | Washable at 60 degrees |



W840 | H840 Unisex Sustainable Sweatshirt

60% Cotton / 40% Polyester
XS, S, M, L, XL, XXL, 3XL, 4XL
300 g/m²

BLACK	HEATHER GREY	NAVY
-------	--------------	------

Regenerated Cotton / Recycled Polyester | Regular fit | Brush back fleece | Set in sleeves | Ribbed cuffs and hemline | V insert at neckline | Back neck tape | Henbury cut out label | Biodegradable plastic bags | Colour variance may occur between batches due to recycled materials



XO1790 | 1790 Women's Sweater

70% Cotton / 30% Polyester (Heather Grey: 62% Cotton / 33% Polyester / 5% Viscose)
XS, S, M, L, XL, XXL, 3XL
280 g/m²

AZUR BLUE	BLACK	HEATHER GREY	OLIVE
STEEL GREY (SOLID)			

Wide spandex cuffs on sleeves and hem | Flatlock seams | Neutral size label | Slightly fitted | Molton brushed

■ **BASICS (SWEATS)**



E5052 | 5052 **Unisex Troyer Side Pocket**

68% Cotton / 32% Polyester
XS, S, M, L, XL, XXL, 3XL, 4XL, 5XL
325 g/m²

Promodoro

BLACK	CHARCOAL (SOLID)	FOREST	KHAKI
NAVY	NEW LIGHT GREY (SOLID)	RED	STEEL GRAY
WHITE			

Sweatshirt, Molton brushed | Neck half-moon | Colour-matched zip on collar | Offset side seam | Side pocket | Elasticated cuffs on sleeves and hem |



KUSTOM KIT®



K335 | KK335 **Regular Fit 1/4 Zip Sweatshirt**

80% Cotton / 20% Polyester
XS, S, M, L, XL, XXL, 3XL, 4XL
280 g/m²

Kustom Kit

BLACK	DARK GREY	HEATHER GREY	NAVY
-------	-----------	--------------	------

Men's 1/4 zip front sweatshirt with cadet collar | Regular fit | Self colour woven tape to inside of neck and back of zip | Taped shoulders | Full needle rib double layered cuff and welt applied with twin needle stitching | Double layered collar | Double stitched shoulders and armholes | Zirconium coloured metal zip and puller | Tear out label | Covered zip for enhanced printability | Full needle ribbed welt and cuff for shape recovery



HENBURY



W842 | H842 **Unisex Sustainable 1/4 Zip Sweatshirt**

60% Cotton / 40% Polyester
XS, S, M, L, XL, XXL, 3XL, 4XL
300 g/m²

Henbury

BLACK	HEATHER GREY	NAVY
-------	--------------	------

Regenerated Cotton / Recycled Polyester | Brush back fleece | Regular Fit | Forward shoulder seam | Set in sleeves | Back neck tape | 1/4 Metal Zip | Zipped welt side pockets | Ribbed cuffs and hem | Self fabric collar | Henbury Cut out Label | Biodegradable plastic bags | Colour variance may occur between batches



KUSTOM KIT®



K334 | KK334 **Regular Fit Zipped Sweatshirt**

80% Cotton / 20% Polyester
XS, S, M, L, XL, XXL
280 g/m²

Kustom Kit

BLACK	DARK GREY	HEATHER GREY	NAVY
-------	-----------	--------------	------

Midweight zipped sweatshirt | Brushed back jersey | Top-stitching at ribs | Double layered cadet collar | Self-fabric full needle rib double layered cuff and welt | Binding to back neck | Taped shoulder seams | Double stitched shoulders and armholes | Zirconium coloured metal zip and puller | Taped zip reverse | Double stitched welted side pockets with self-fabric pocket bags | Kustom Kit® tear out back neck label



HRM1001 | 1001 **Men's Premium Full-Zip Sweat Jacket**
70% Cotton / 30% Polyester
S, M, L, XL, XXL, 3XL, 4XL, 5XL, 6XL
360 g/m² HRM

BLACK	BOTTLE GREEN	DARK GREY	GREY MELANGE
NAVY	OLIVE	RED	SAND
STONE	WHITE		

Ring-spun and combed cotton/recycled polyester (French Terry) | Modern regular fit | Anti-pilling and pre-shrunk, colourfast | 2 x side zipped pockets | Seam, pocket edges and cuffs are provided with high-quality 1x1 ribbed knit | Elegant appearance and yet still robust | Industrial laundry | Label-free



HRM1002 | 1002 **Women's Premium Full-Zip Sweat Jacket**
70% Cotton / 30% Polyester
XS, S, M, L, XL, XXL, 3XL, 4XL, 5XL
360 g/m² HRM

BLACK	BOTTLE GREEN	DARK GREY	GREY MELANGE
NAVY	OLIVE	RED	SAND
STONE	WHITE		

Ring-spun and combed cotton/recycled polyester (French Terry) | Modern regular fit | Anti-pilling and pre-shrunk, colourfast | 2 x side zipped pockets | Seam, pocket edges and cuffs are provided with high-quality 1x1 ribbed knit | Elegant appearance and yet still robust | Industrial laundry | Label-free



TJ5440 | 5440 **Full Zip Sweat Cardigan**
70% Cotton / 30% Polyester
XS, S, M, L, XL, XXL, 3XL, 4XL, 5XL
310-320 g/m² Tee Jays

XS, S, M, L, XL, XXL, 3XL, 4XL, 5XL
BLACK
XS, S, M, L, XL, XXL, 3XL
DARK GREY (SOLID) NAVY

Ringspun Cotton | Three-thread fabric | Brushed inside | Ribs with elastane | Double dyed | Two front pockets with zippers | SBS zipper | |



Z267F | R-267F-0 **Ladies' Authentic Sweat Jacket**
Outer: 100% Cotton, Inner: 80% Cotton / 20% Polyester
XS, S, M, L, XL Russell

BLACK	BURGUNDY	CONVOY GREY (SOLID)	FRENCH NAVY
WHITE			

Contemporary, feminine fit | Outer 100% cotton layer | Neck tape in herringbone design | Slimmer shoulders and leaner arms | Hem and cuffs wider cut with elastane | Cover seam armholes, cuffs and hem | Self-fabric welt pockets | Self-fabric cadet collar | YKK metal (Antique Silver) zip | Side inset pockets | Brushed fleece fabric | Kissing (covered) zip for full cross body decoration

■ BASICS (JACKETS, BODYWARMER & FLEECE)

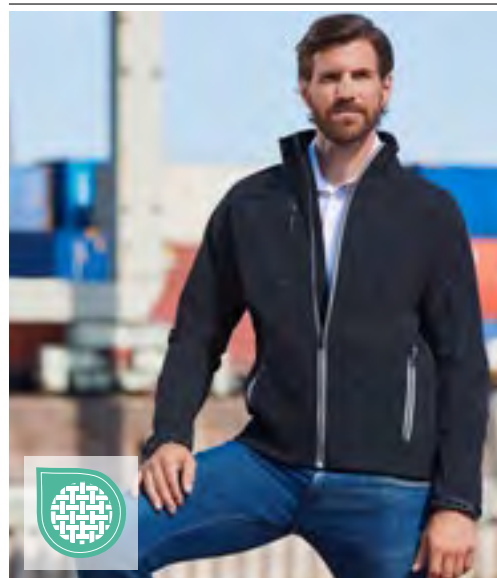

Z410M | R-410M Men's Bionic Softshell Jacket

94% Polyester / 6% Elastane

XS, S, M, L, XL, XXL, 3XL, 4XL

320 g/m²

Russell

BLACK	CLASSIC RED	FRENCH NAVY	IRON GREY
STONE			

High performance DWR fabric with hydrophobic membrane | Treated with Bionic-Finish® Eco | Water-repellent: 5,000 mm | Breathable (5000 g/m²/24 h) | Fluorine and PFC free | Contemporary classic fit | Contrasting zips and accents for a refined look | Hydrosheer fabric in the armpit area for air circulation | Covered zipped pockets: one at chest and one at sleeve | Protecting chin guard | Stand up collar and inner storm flap to ward off wind and draught | Adjustable sleeve hems with injected cuff tabs and loop with hook-and-loop fastening | Inside front honeycomb jersey lining and generous mesh media pocket | Seamless shoulder parts for higher comfort and maximum space for decoration

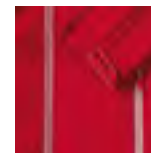
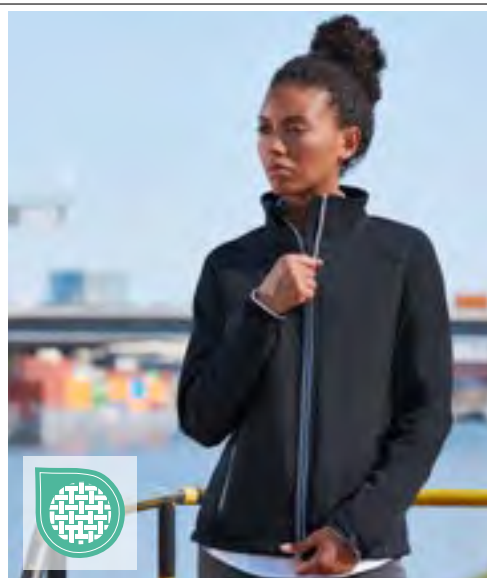

Z410F | R-410F Ladies' Bionic Softshell Jacket

94% Polyester / 6% Elastane

XS, S, M, L, XL, XXL, 3XL, 4XL

320 g/m²

Russell

BLACK	CLASSIC RED	FRENCH NAVY	IRON GREY
STONE			

High performance DWR fabric with hydrophobic membrane | Treated with Bionic-Finish® Eco | Water-repellent: 5,000 mm | Breathable (5000 g/m²/24 h) | Fluorine and PFC free | Contemporary shaped fit | Contrasting zips and accents for a refined look | Hydrosheer fabric in the armpit area for air circulation | Covered zipped pockets: one at chest and one at sleeve | Protecting chin guard | Stand up collar and inner storm flap to ward off wind and draught | Adjustable sleeve hems with injected cuff tabs and loop with hook-and-loop fastening | Inside front honeycomb jersey lining and generous mesh media pocket | Seamless shoulder parts for higher comfort and maximum space for decoration



JN135 | JN135 Men's Softshell Jacket

95% Polyester / 5% Elastane

S, M, L, XL, XXL, 3XL, 4XL, 5XL

330 g/m²

James&Nicholson

S, M, L, XL, XXL, 3XL, 4XL, 5XL

BLACK NAVY

S, M, L, XL, XXL, 3XL

AQUA	BROWN	CARBON	OFF WHITE
OLIVE	RED		

Trendy softshell jacket | 3-layer functional material with TPU membrane | Wind-proof, breathable and waterproof (5000 mm water column) | Seams not sealed | Microfleece inside, mesh lining on the front | 2 zipped side pockets | Elastic drawstring with stoppers on waist | Zip in front lining for embroideries | 1 vertical breast pocket with zip

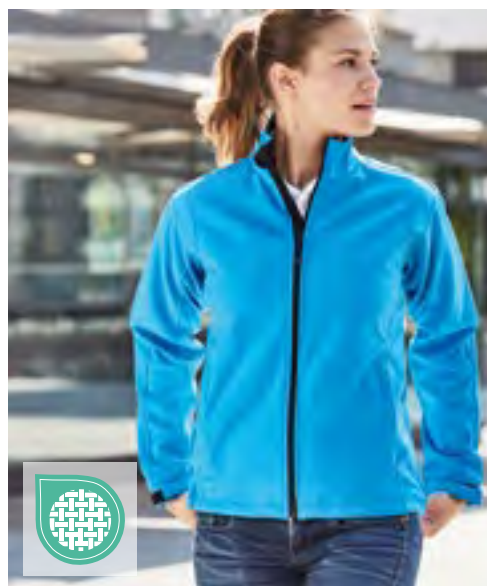

JN137 | JN137 Ladies' Softshell Jacket

95% Polyester / 5% Elastane

S, M, L, XL, XXL

330 g/m²

James&Nicholson

AQUA	BLACK	BROWN	CARBON
NAVY	OFF WHITE	OLIVE	RED

Trendy softshell jacket | 3-layer functional material with TPU membrane | Wind-proof, breathable and waterproof (5000 mm water column) | Seams not sealed | Microfleece inside, mesh lining on the front | 2 zipped side pockets | Elastic drawstring with stoppers on waist | Zip in front lining for embroideries | Slightly fitted



B&C
COLLECTION



BCJW937 | JW937 Women's Hooded Softshell

Outer: 94% Polyester / 6% Elastane, Lining: 100% Polyester

XS, S, M, L, XL, XXL

340 g/m²

B&C COLLECTION

AZURE	BLACK	DARK GREY (SOLID)	NAVY
RED	WHITE		

3-layer Softshell Jacket | Feminine cut | Detachable balaclava hood with adjustable drawstrings and trendy stoppers | Full zip opening with chin protector | Raglan sleeves | Full inner placket in shell fabric | Perfect arm & elbow sleeve shape | 2 front side pockets with zip | Cuffs with velcro closing tabs & embossed plastic pull | Flat stitching for greater comfort | Adjustable bottom hem with drawcord | Longer back | Easy access for decoration via inner left breast zip | Water Proof (5,000 mm water column) | Breathable: 1000 g/m² per 24 hours | B&C Collection is member of the Fair Wear Foundation | Colour White is suitable for sublimation printing



REGATTA
PROFESSIONAL



STRETCH

RG0549 | TRA549 Navigate Hybrid Jacket

S, M, L, XL, XXL, 3XL

Regatta Professional

BLACK/CLASSIC RED	BLACK/LIME	BLACK/NEW ROYAL
BLACK/ORANGE POP	BLACK/SEAL GREY	NAVY/FRENCH BLUE
NAVY/SEAL GREY		

Polyamide panels to body with lightweight fill | Extol stretch hood, sleeves and side panels for fit and freedom of movement | 2 zipped lower pockets and 1 chest pocket | Cut out tag



ELEVATE
LIFE

EL38327 | 38327 Men's Match Softshelljacket

Outer: 90% Polyester / 10% Elastane, Inner: 100% Polyester

XS, S, M, L, XL, XXL, 3XL

Elevate Life

BLACK	BLUE	NAVY
RED	STORM GREY	

Single jersey knit | Waterproof (3000 mm) and breathable (3000 g/m²) | Three layers: jersey, TPU, fleece | Back longer than front | Elastic drawstring with adjustable cord lock | Adjustable cuffs with hook-and-loop fastening | Zip up side pockets | Zipped sleeve pocket | Colour-contrasting two-way coil zip at the centre of the front | Main transfer label



EL38328 | 38328 Ladies' Match Softshelljacket

Outer: 90% Polyester / 10% Elastane, Inner: 100% Polyester

XS, S, M, L, XL, XXL

Elevate Life

BLACK	BLUE	NAVY
RED	STORM GREY	

Single jersey knit | Waterproof (3000 mm) and breathable (3000 g/m²) | Three layers: jersey, TPU, fleece | Back longer than front | Elastic drawstring with adjustable cord lock | Adjustable cuffs with hook-and-loop fastening | Zip up side pockets | Zipped sleeve pocket | Colour-contrasting two-way coil zip at the centre of the front | Main transfer label





E7631 | 7631 **Men's Padded Jacket**
100% Nylon, Padding: 100% Polyester
S, M, L, XL, XXL, 3XL, 4XL, 5XL
Promodoro

BLACK	CHARCOAL (SOLID)	FRENCH NAVY	NAVY
NEW LIGHT GREY (SOLID)			

Padded jacket | Waterproof zips | Stand collar | Chin guard | Internal pocket | Full length zip | 2 zipped side pockets | Tunnel drawstring at hem with cord stoppers inside | Invisible zip for finish | Neutral size label



E7632 | 7632 **Women's Padded Jacket**
100% Nylon, Padding: 100% Polyester
S, M, L, XL, XXL, 3XL
Promodoro

BLACK	CHARCOAL (SOLID)	FRENCH NAVY	NAVY
NEW LIGHT GREY (SOLID)			

Padded jacket | Waterproof zips | Stand collar | Chin guard | Internal pocket | Full length zip | 2 zipped side pockets | Tunnel drawstring at hem with cord stoppers inside | Invisible zip for finish | Neutral size label

L913 | 01193 **Men's Light Padded Jacket Ride**
100% Nylon, Padding: 100% Polyester
S, M, L, XL, XXL, 3XL
180 g/m² SOL'S

BLACK	NAVY
-------	------

2 pockets with a zip that matches the lining | High collar, close-fitting cut | Tone-on-tone bias finishing on sleeve ends and bottom | Lining: 100% nylon | Padding: 100% polyester



L914 | 01170 **Women's Light Padded Jacket Ride**
100% Nylon, Padding: 100% Polyester
S, M, L, XL, XXL
180 g/m² SOL'S

BLACK	NAVY
-------	------

2 pockets with a zip that matches the lining | High collar, close-fitting cut | Tone-on-tone bias finishing on sleeve ends and bottom | Lining: 100% nylon | Padding: 100% polyester





TEE JAYS



TJ9608 | 9608 **Men's All Weather Parka**

88% Polyester / 12% Elastane, Lining: 100% Polyester
S, M, L, XL, XXL, 3XL

Tee Jays

BLACK

Two layer fabric with 100% Polyester 310T lining and DuPont™ padding | High collar | Inner pocket | Large front pockets with warm lining | Waterproof with taped seams | Two-way SBS zipper & magnetic button closure | Waterproof: 8.000 mm | Breathable: 3.000 gr | Windproof | | | |



TEE JAYS



TJ9609 | 9609 **Women's All Weather Parka**

88% Polyester / 12% Elastane, Lining: 100% Polyester
S, M, L, XL, XXL, 3XL

Tee Jays

BLACK

Two layer fabric with 100% Polyester 310T lining and DuPont™ padding | Fixed hood | Inner pocket | Large front pockets with warm lining | Waterproof with taped seams | Two-way SBS zipper & magnetic button closure | Waterproof: 8.000 mm | Breathable: 3.000 gr | Windproof | | | |



Result



RT110 | R110X **City Executive Jacket**

100% Polyester
XS, S, M, L, XL, XXL, 3XL

Result

BLACK

Showerproof, Windproof and extremely breathable Hyvat® | Outer: 100% Poly Dewtel | Lining: 100% Polyester 300gsm Tech3™ Fleece | Stain resistant, Warm/Air permeability | Reduction in body heat loss, moisture control | Stud closing storm flap | Full front zip fastening | Zip out luxury Tech3™ drop liner | 2 Zip closing side pockets, 1 zip closing front chest pocket, 1 zip closing inside pocket, 1 inside pen holder pocket, 1 inside large mesh pocket, 1 large inside pocket (outer jacket) and 1 inside phone pocket | Cable loops for headphones | Adjustable shockcord waist | Stud closing adjustable cuffs | Decorativ access: concealed inner back and left chest zips |



Result

urban
OUTDOOR WEAR



RT196 | R196X **Cheltenham Gold Jacket**

100% Polyester
XS, S, M, L, XL, XXL, 3XL

Result

BLACK

OLIVE GREEN

Outer: 210T 100% Nylon with Polyacrylic coating | Inner: 120g/m² 100% Polyester Wadding | Lining: 220g/m² 100% Polyester Fleece | Water repellent, windproof | Corduroy collar | Stud front external storm flap | Heavy front 2-way zip | Stud closing patch pocket with handwarmer sides | Zipped external chest pocket | 2x2 diamond stitching | Sandwich quilted fleece lining | Rear studded saddle vents | Back panel detail | Hangtag

■ BASICS (JACKETS, BODYWARMER & FLEECE)



RT206 | R206X **Midweight Jacket**

100% Polyester
S, M, L, XL, XXL, 3XL

Result Core

BLACK NAVY RED STEEL GREY

Outer: 190T Pongee StormDri 2000 Coating | Body: Single-jersey lining (130 g/m², Polyester) | Sleeves: 100% Polyester Lining | Waterproof 2.000mm and wind-proof, mid weight | 2 front pockets, inside pockets | Elasticated cuffs with tear release adjusters | Full front zip fastening with storm flap cover | Concealed 3 panel fold-away adjustable hood in collar | High collar design | Fully taped waterproof seams | Decorativ access: full hem and left chest |



Z430M | R-430M-0 **Men's Cross Jacket**

100% Polyester
S, M, L, XL, XXL, 3XL, 4XL
125 g/m²

Russell

BLACK FRENCH NAVY

Contemporary shaped fit | High performance DWR fabric treated with Aquapel by Nanotex® | Fluorine and PFC free | Eco-efficient padding by Dupont™ Sorona® | Stand up collar with 2 snap fastener and inner storm flap to ward off wind and draught | Reversed zips at centre front, chest pocket, side pockets and sleeves | Inner zipped pocket | Decorative sleeve flap with snap fastener | Discreet decoration access at inner left chest



HRM1301 | 1301 **Men's Hooded Performance Body Warmer**

100% Polyamide
S, M, L, XL, XXL, 3XL, 4XL, 5XL
100 g/m²

HRM

BLACK DARK GREY NAVY RED ROYAL BLUE

Classic look | Made from very light, soft and robust material | Breathable and water-resistant | Hood integrated in collar with zip | Two side pockets and one breast pocket on the right, each with colour-contrast zip | Two inside pockets and a finished pocket on the inside left | Broad quilted surface in the chest area | Label-free



HRM1302 | 1302 **Women's Hooded Performance Body Warmer**

100% Polyamide
XS, S, M, L, XL, XXL, 3XL
100 g/m²

HRM

BLACK DARK GREY NAVY RED ROYAL BLUE

Classic look | Made from very light, soft and robust material | Breathable and water-resistant | Hood integrated in collar with zip | Two side pockets and one breast pocket on the right, each with colour-contrast zip | Two inside pockets and a finished pocket on the inside left | Broad quilted surface in the breast area | Label-free



SOL'S
the fair spirit



L02889 | 02889 Men's Wilson Bodywarmer Jacket

Outer fabric and lining: 100% Polyamide, Padding: 90% Down / 10% Feathers or 60% Sorona®-Polyester / 40% Polyester

S, M, L, XL, XXL, 3XL

70 g/m²

SOL'S

BLACK

FRENCH NAVY

Nylon 380T; Outer fabric and lining: 100% Polyamide; Padding (in conversion): 90% Down / 10% Feathers; 70 g/m² or 60% Sorona® / 40% recycled Polyester | Zip opening | 2 front zip pockets | 2 inside pockets | Small high collar | Close-fitting cut | "In bag" folding system with stoppers | Brandless size label



SOL'S
the fair spirit



L02890 | 02890 Women's Wilson Bodywarmer Jacket

Outer fabric and lining: 100% Polyamide, Padding: 90% Down / 10% Feathers or 60% Sorona®-Polyester / 40% Polyester

S, M, L, XL, XXL

70 g/m²

SOL'S

BLACK

FRENCH NAVY

Nylon 380T; Outer fabric and lining: 100% Polyamide; Padding (in conversion): 90% Down / 10% Feathers; 70 g/m² or 60% Sorona® / 40% recycled Polyester | Zip opening | 2 front zip pockets | 2 inside pockets | Small high collar | Close-fitting cut | "In bag" folding system with stoppers | Brandless size label



REGATTA
PROFESSIONAL



STRETCH

RG894 | TRA894 Navigate Hybrid Bodywarmer

S, M, L, XL, XXL, 3XL

Regatta Professional

BLACK/CLASSIC RED

BLACK/LIME

BLACK/NEW ROYAL

BLACK/ORANGE POP

BLACK/SEAL GREY

NAVY/FRENCH BLUE

NAVY/SEAL GREY

Polyamide panels to body with lightweight fill | Extol stretch side panels and armholes | 2 zipped lower pockets and 1 chest pocket | Cut out tag



REGATTA
PROFESSIONAL



Label

RG695 | TRF695 Navigate Fleece Bodywarmer

100% Polyester

S, M, L, XL, XXL, 3XL

Regatta Professional

BLACK/CLASSIC RED

BLACK/LIME

BLACK/NEW ROYAL

BLACK/ORANGE POP

BLACK/SEAL GREY

NAVY/FRENCH BLUE

NAVY/SEAL GREY

100% polyester mini grid fleece made from 30% recycled materials | Stretch binding to armholes, hem and collar | Contrast zip detail with 2 lower zipped pockets | Cut out tag

■ BASICS (JACKETS, BODYWARMER & FLEECE)

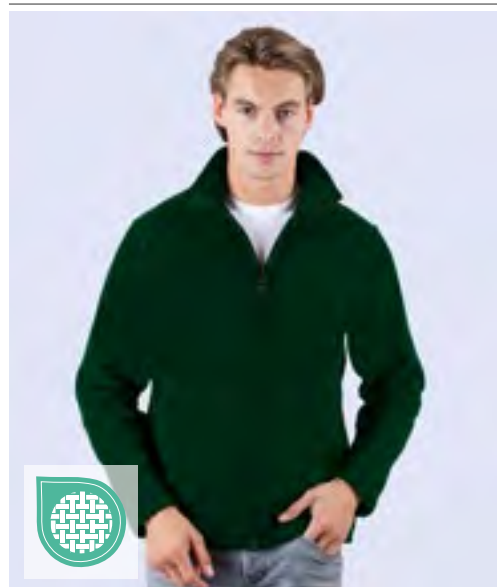

SW700 | SW700

Men's Full Zip Fleece Jacket

100% Polyester

S, M, L, XL, XXL

300 g/m²

Starworld

BLACK	BOTTLE GREEN	BRIGHT RED	CHARCOAL
DEEP ROYAL	NAVY BLUE		

Anti-pill fleece | Cadet collar | Self coloured concealed front and pockets | Pocket zips | Adjustable drawcord in hem |

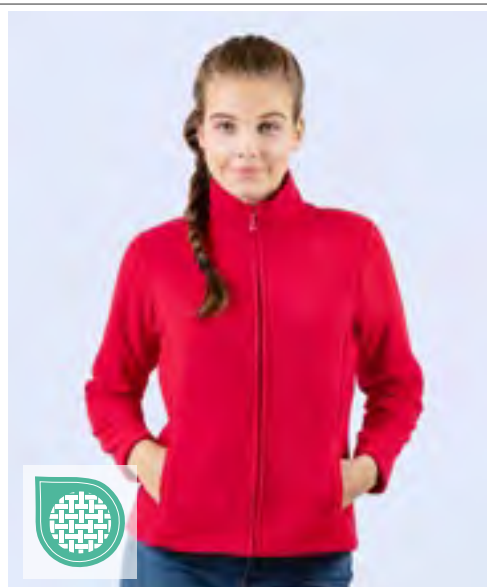

SW750 | SW750

Ladies' Full Zip Fleece Jacket

100% Polyester

S, M, L, XL

300 g/m²

Starworld

BLACK	BRIGHT RED	CHARCOAL	NAVY BLUE
-------	------------	----------	-----------

Anti-pill fleece | Fitted silhouette | Side seams | Cadet collar | Self coloured concealed front zip | Side pockets |

KUSTOM KIT®



K902 | KK902

Regular Fit Corporate Micro Fleece

100% Polyester

XS, S, M, L, XL, XXL, 3XL

220 g/m²

Kustom Kit

BLACK	NAVY
-------	------

100% Anti Pill Micro Fleece Polyester | Binding to back neck | Taped shoulder seams | Two zipped side pockets with self-fabric pocket bags | Self-colour metal zips to centre and side pockets | Double layered collar | Cover seam detail to shoulder and collar | Cover seam detailing to front panel | Twin needle cuff and welt | Kustom Kit® tear out back neck label



**RH35** | RC035X**High Vis Cap**

100% Nylon

One Size220 g/m²

Safe-Guard

BLACK	FLUORESCENT ORANGE	FLUORESCENT YELLOW	NAVY
-------	--------------------	--------------------	------

6 Panel | Low profile | Unsupported front panels | Pre-curved peak with 6 stitched lines | 3M™ Scotchlite™ reflective materials around peak & back adjuster | 3M™ label sewn to cap | Stitched eyelets | Easy tear release reflective size adjuster | |

**L01668** | 01668**Bubble Cap**

100% Polyester

One Size160 g/m²

SOL'S

BLACK	FRENCH NAVY	ROYAL BLUE 241
WHITE	WHITE/BLACK	WHITE/FRENCH NAVY
WHITE/NEON CORAL	WHITE/NEON GREEN	WHITE/NEON ORANGE
WHITE/NEON YELLOW	WHITE/RED	WHITE/ROYAL BLUE 241

Polyester front panel (5 mm foam) & peak (3 mm foam) | Polyester mesh | Adjustable plastic fastening

**C2146****Trucker Cap Medium Profile**

50% Polyester / 50% Acrylic

One Size

BLACK	NAVY	OLIVE GREEN
-------	------	-------------

Made from acrylic and mesh | Curved peak | Plastic fastening

**BW7022226** | 7022226**Recycled Cotton Cap**

100% Cotton

One Size (57,5 cm)260 g/m²

Brain Waves

BLACK	NAVY	WHITE
-------	------	-------

60% recycled cotton | 6-panel cap | Classic-modern shape | Hard buckram | Hook-and-loop fastener to adjust size | Tonal stitching and air holes | Padded sweatband for increased comfort | Premium construction | Size: 57.5 cm

BASICS (ACCESSORIES)

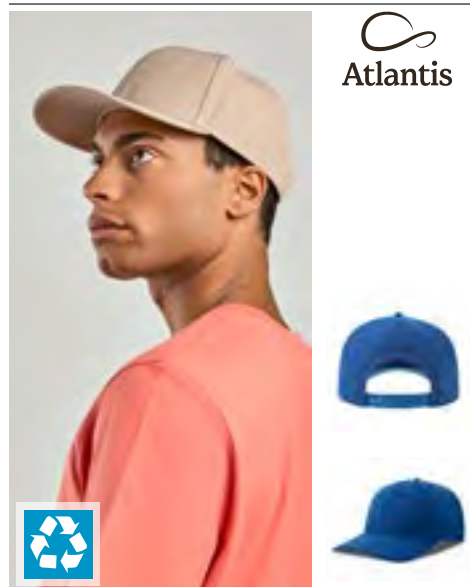

AT687 | BEAS **Beat-S Cap**

100% Polyester
One Size
300 g/m² Atlantis Headwear

BLACK	BOTTLE GREEN
CAMOUFLAGE/BLACK	DARK GREY
GREY	Khaki
NAVY	RED
ROYAL	WHITE

100% Recycled Polyester Twill | Mid visor | Recycled snapback closure | rPET Twill sweatband



CB628 | B628 **Heritage Baker Boy Cap**

61% Polyester / 16% Viscose / 13% Acrylic / 10% other fibres
S/M (58 cm), L/XL (60 cm) Beechfield

CHARCOAL HERRINGBONE	NAVY HERRINGBONE
----------------------	------------------

TearAway label for ease of rebranding | Herringbone weave fabric | Fully lined | Unisex styling | Stitched-down peak



AT123 | WORS **Workout Beanie Recycled**

100% Polyester
One Size Atlantis Headwear

BLACK	ORANGE FLUO	YELLOW FLUO
-------	-------------	-------------

Beanie with cuff made of recycled polyester yarn | Soft hand feel, double layer of fabric and flat machine finish | Reflective band on cuff for high visibility



C1449 **rPET Beanie With Label**

100% Polyester
One Size

BLACK	NAVY
-------	------

100% recycled polyester | High-quality rPET patch for embellishment | 26 x 18 cm (length x width)



E3088 | 3088 **Unisex Beanie**

95% Cotton / 5% Polyester
One Size
180 g/m² Promodoro

BLACK	BURGUNDY	NAVY
SPORTS GREY (HEATHER)	STEEL GREY (SOLID)	WHITE

Beanie | Single jersey | 95% combed cotton / 5% polyester



NE93051 | O93051 **Interlock Beanie**

100% Cotton
One Size
200 g/m² Neutral

BLACK	BORDEAUX	BOTTLE GREEN
NAVY	RED	SPORT GREY

100% Fairtrade certified combed organic cotton | Interlock | Double layered

printwear®

XT550 Recycled Cotton Bag Short Handles

70% Cotton / 30% Polyester

38 x 42 cm

140 g/m²

BLACK	NATURAL	NAVY (CA. PANTONE 532C)
RED (CA. PANTONE 200C)		

70% recycled cotton and 30% recycled polyester | Long handles (approx. 35cm) | Standard size: 38 x 42 cm | Grammage: 140 g/m² | Cross seams on the handle joint | Strong internal linking | Delivery without decoration/content

BEST
SELLER

printwear®

XT903 Cotton Bag Long Handles

100% Cotton

38 x 42 cm

140 g/m²

BLACK	DARK GREEN (CA. P. 348C)	LIGHT BLUE (CA. PANTONE 2995C)
LIGHT GREEN (CA. P. 361C)	NATURAL	NAVY (CA. PANTONE 295C)
ORANGE (CA. PANTONE 1505C)	PINK (CA. PANTONE 225C)	RED (CA. PANTONE 186C)
ROYAL (CA. PANTONE 285C)	WHITE	YELLOW (CA. PANTONE 123C)

Handle length: approx. 70 cm | Cross seams on the handle joint | Delivery without decoration/content





HF15013 | 1815013 Conference Folder Work

Polyester
25,5 x 34 x 3,5 cm

Halfar

LIGHT GREY

Conference folder with organiser elements | Closable with a zip | Flat pocket on the front | Flat insert pocket on the inside | Various card pockets | Rubber loops, e.g. for USB drive, ballpoint pen etc. | Rip-tape strap for displaying digital devices | Inclusive writing pad | Delivery without decoration/content



HF6523 | 1816523 Zipper Bag Life

Cotton
23 x 18 x 0,1 cm

Halfar

BLACK/BLACK

GREY/BROWN

NAVY/BROWN

Modern, elaborately finished zipped bag | Lovingly designed with high-quality metal accessories | Zipped main compartment | Front pocket with press-stud closure | Wide, length-adjustable and detachable cotton shoulder strap | Delivery without decoration/content



HF6522 | 1816522 Sleeve Life

Cotton
39 x 29 x 3 cm

Halfar

BLACK/BLACK

GREY/BROWN

NAVY/BROWN

Modern, elaborately finished notebook sleeve | Lovingly designed with coated cotton trim | Suitable for notebook and DIN A4 documents | Two flat insert pockets on the front | Zipped compartment in the internal flap | Large zipped compartment at the back | Magnetic closure | Delivery without decoration/content



HF6521 | 1816521 Notebook Bag Life

Cotton
40 x 30 x 8 cm

Halfar

BLACK/BLACK

GREY/BROWN

NAVY/BROWN

Modern, elaborately finished notebook bag | Lovingly designed with high-quality metal accessories and coated cotton trim | Large main compartment with 2-way zip | Padded notebook compartment with flat insert pockets and pen loops | Zipped inside pocket | Tamper-proof rear zipped pocket insert | Handles with press stud | Length-adjustable, detachable cotton shoulder strap | Delivery without decoration/content | Capacity: approx. 12 litres



l-merch



14L

NT0038 Laptop Bag 14L

100% Polyester
29,5 x 40 x 12 cm

SOLID BLACK

Water-resistant laptop bag made from recycled materials including the zips | One tablet compartment | One 14" laptop compartment | Several organisational compartments | One front pocket with organisation section | Adjustable 35 cm long carry handle and one luggage strap | Capacity: 14 litres | PVC free |



l-merch



21L 15"

NT0043 Laptop Backpack 21L

100% Polyester
28,5 x 48 x 16 cm

SOLID BLACK

Water-resistant laptop backpack made from certified recycled material, including the zips | One padded 15" laptop compartment with side opening | Several mesh pockets | Zipped front pocket | Reflective piping | Shaped and padded back | Adjustable sternum strap | Capacity: 21 litres | PVC free |



l-merch



23L 15,6"

NT0044 Laptop Backpack 23L

100% Polyester
29,5 x 48 x 17,5 cm

SOLID BLACK

Water-resistant laptop backpack made from certified recycled material, including the zips | A spacious 15.6" laptop compartment with drawcord and adjustable buckles | Various pockets | Front pocket with zip and elasticated cords | Reflective piping | Shaped and padded back | Adjustable sternum strap | Capacity: 23 litres | PVC free |



QUADRA®

16L 15,6"

QD906 | QD906 Vessel™ Slimline Laptop Backpack

100% Polyester
30 x 46 x 18 cm

Quadra

BLACK

600D Micro Ripstop Polyester | TearAway label for ease of rebranding | External access padded laptop compartment | Plush lined laptop pocket | Laptop compatible up to 15.6" | Elasticated cable organiser | Key hook | Internal organiser section | Zippered internal valuables pocket | Zippered side pockets | Lockable zip pullers | Ergonomic padded back panel | Padded adjustable shoulder straps | Delivery without content / decoration | Capacity: 16 litres



QUADRA®

26L 15,6"

QD905 | QD905 Vessel™ Laptop Backpack

100% Polyester
30 x 48 x 30 cm

Quadra

BLACK

600D micro Ripstop Polyester | Padded adjustable shoulder straps | Ergonomic padded back panel | Multiple internal pockets | Padded laptop compartment, document section, front pocket organizer section | Laptop compatible up to 15.6" | Secure padded media pockets | Headphone port | Capacity: 26 litres | Delivery without content / decoration

bags  **GO**



SERIAL



BS15382 | DTG-15382

Laptop Bag - San Francisco

100% Polyester

40 x 30 x 5 cm

Bags2GO

GREY MELANGE

600D Polyester laptop bag in grey melange | One main compartment with 2-way zip | One large zipped pocket on the front with side access | Detachable, length-adjustable wrap-around carry strap with flexible shoulder padding | Two handles | All zips are black and the rubber zip pullers are embossed with the „bags2GO“ logo | Laptop compartment: up to 15.6 inches | Capacity: approx. 6 litres | Delivery without decoration/content



bags  **GO**



SERIAL



BS20112 | DTG-20112

Backpack - Copenhagen

100% Polyester

45 x 30 x 11 cm

Bags2GO

DARK GREY MELANGE/LIGHT GREY MELANGE

600D polyester notebook backpack in mottled-effect dark and light grey | Reinforced cover in dark grey with 2-way U-shaped zip | Padded carrying handle on top | Loop for hanging up | Two open, attached side pockets in dark grey elasticated air mesh | Side-mounted, adjustable straps for stabilisation | An inner, padded 17-inch laptop compartment with hook-and-loop fastening | A small, open inner compartment and two pen holders | Longitudinal, side zip for easy access to the laptop compartment | Heavily padded back | Ergonomically shaped, adjustable and padded shoulder carrying straps | All belts and straps are coloured in the same dark grey | All zips are black and the rubber zip pullers are embossed with the „bags2GO“ logo | Capacity: approx. 15 litres | Delivery without decoration/content





HF16056 | 1816056 Organizer Frame

Polyester
13 x 23 x 5 cm

Halfar

BLACK/GREY-SPRINKLE

Polyester 900d | Organizer file with two zipped main compartments | Removable carry flap | Range of zipped and mesh pockets | Range of pouches | Elastic fastening grid | Delivery without decoration/content



HF16053 | 1816053 Sleeve Frame

Polyester
39 x 29 x 3 cm

Halfar

BLACK/GREY-SPRINKLE

Polyester 900d | Padded high-quality sleeve with elaborately-stitched front and plastic emblem for your logo | Large zip pocket on the back, suitable for DIN A4 documents | On the front, flat pocket with pen loop | Suitable for notebook and DIN A4 notebooks | Magnetic closure | Delivery without decoration/content



HF16052 | 1816052 Notebook Backpack Frame

Polyester
33 x 46 x 12 cm

Halfar

BLACK/GREY-SPRINKLE

Polyester 900d | Padded business backpack with elaborately-stitched front and plastic emblem for your logo | Padded main compartment with flat insert compartment suitable for DIN A4 documents | Zipped front pouch with two flat insert pockets | Padded zip notebook compartment | Padded back with hidden zip compartment, also suitable for attachment to trolley handles | Length-adjustable, padded shoulder straps | Padded hand grip | Delivery without decoration/content | Capacity: approx. 19 litres



HF16050 | 1816050 Notebook Bag Frame

Polyester
40 x 30 x 10 cm

Halfar

BLACK/GREY-SPRINKLE

Polyester 900d | Comfortable business bag with elaborately-stitched front and plastic emblem for your logo | Large, padded main compartment with 2-way zip | Notebook compartment | Two flat mesh compartments | Padded zipped front pocket with three mesh compartments | Rear flat zip pocket, also suitable for attachment to trolley handles | Handles with grip sleeve | Removable, length adjustable shoulder strap with shoulder pad | High-quality metal accessories | Delivery without decoration/content | Capacity: approx. 15 litres



HF16051 | 1816051 **Notebook Shopper Frame**

Polyester
30 x 42 x 13 cm

Halfar

BLACK/GREY-SPRINKLE

Polyester 900d | Elegant shopper | Elaborately-stitched front with plastic emblem for your logo | Zip main compartment with notebook compartment | Two mesh pockets | Large mesh zip compartment inside | Flat pockets with magnetic closure outside | Retractable handles | Detachable, length-adjustable shoulder strap with high-quality metal accessories | Delivery without decoration/content | Capacity: approx. 11 litres



HF16055 | 1816055 **Zip Bag Frame**

Polyester
24 x 17 x 9 cm

Halfar

BLACK/GREY-SPRINKLE

Polyester 900d | Padded zip pocket with elaborately-stitched front and plastic emblem for your logo | Main compartment with flat zip mesh pocket and two mesh pockets | Flat zip pocket on the back | Handle | Delivery without decoration/content | Capacity: approx. 3 litres



HF16057 | 1816057 **CrossBag Frame**

Polyester
15 x 20 x 4 cm

Halfar

BLACK/GREY-SPRINKLE

Polyester 900d | Small, padded shoulder bag | Main compartment with 2-way zip | Zip front pocket with elaborately-stitched front and plastic emblem for your logo | Flat rear pocket | Adjustable shoulder strap with high-quality metal accessories | Delivery without decoration/content | Capacity: approx. 1 litres



HF16054 | 1816054 **Sport/Travel Bag Frame**

Polyester
51 x 30 x 23 cm

Halfar

BLACK/GREY-SPRINKLE

Polyester 900d | Large, padded zipped main compartment with attractive quilting | Easy to load thanks to press stud attachments on side | Zipped mesh compartment and mesh pouches inside | Large padded zipped compartment on back | Trolley holder | Padded base | Removable, length-adjustable shoulder strap with sewn shoulder pad | Two padded handles | Delivery without decoration/content | Capacity: approx. 34 litres



HF6514 | 1816514

Notebook Backpack Europe

Polyester
28 x 42 x 12 cm

Halfar

ASH	BLACK-SPRINKLE	BLUE-SPRINKLE
GREEN-SPRINKLE	GREY-SPRINKLE	RED MELANGE

Straight-line backpack | rPET upper material | Large main compartment with 2-way zip and padded notebook compartment | Zipped front pocket | Elaborately padded back with concealed zipped compartment | Length-adjustable, padded shoulder straps with rubber loops for attaching sunglasses, for example | Handle | Delivery without decoration/content | Capacity: approx. 14 litres



HF6510 | 1816510

Notebook Roller Backpack Europe

Polyester
32 x 48 x 14,5 cm

Halfar

ASH	BLACK-SPRINKLE	BLUE-SPRINKLE
GREEN-SPRINKLE	GREY-SPRINKLE	RED MELANGE

Urban backpack with magnetic and wrap-around closure | Spacious main compartment with padded notebook compartment | rPET upper material | Zipped back pocket | Elaborately padded back with concealed zipped compartment | Padded base | Length-adjustable, padded shoulder straps with rubber loops for attaching sunglasses, for example | Handle | Delivery without decoration/content | Capacity: approx. 22 litres



HF6517 | 1816517

Laptop Backpack Europe

Polyester
32 x 48 x 15 cm

Halfar

ASH	BLACK-SPRINKLE	BLUE-SPRINKLE
GREEN-SPRINKLE	GREY-SPRINKLE	RED MELANGE

Straight-line, modern backpack | Main zip compartment with padded notebook compartment | rPET upper material | High-quality metal accessories | Padded base | Elaborately padded back with concealed zipped compartment | Length-adjustable, padded shoulder straps with rubber loops for attaching sunglasses, for example | Handles | Delivery without decoration/content | Capacity: approx. 18 litres



HF14034 | 1814034

Laptop Bag Elegance

Polyester
39 x 29 x 2,5 cm

Halfar

BLACK/GREY-SPRINKLE

Two-coloured laptop case | Padded main compartment with 2-way zip on the side for easy filling | Zipped front pocket | Flat pocket on the front and back | Retractable carrying handles | Delivery without decoration/content



HF6515 | 1816515

Notebook Bag Europe

Polyester
39 x 29 x 8 cm

Halfar

ASH	BLACK-SPRINKLE	BLUE-SPRINKLE	GREEN-SPRINKLE
GREY-SPRINKLE	RED MELANGE		

Large main compartment with padding on the back and 2-way zip | rPET upper material | High-quality metal accessories | Padded insert pocket e.g. for notebooks | Flat front zip pocket | Rear fastening for trolley handles | Removable, length adjustable shoulder strap | Handles | Delivery without decoration/content



YK8001 | SH8001 **Hi-Vis London Backpack**

100% Polyester
42 x 28 x 15 cm

YOKO

HI-VIS ORANGE HI-VIS YELLOW

One main compartment with inside separation | Internal pocket for MP3 / iPod with rubber outlet for earphones | 2 side mesh pockets | Front expandable pocket to fit a standard ball / helmet | Webbed carrying handle | Adjustable padded shoulder straps | 25mm reflective strips on three sides | Waterproof 600D Polyester | Dimensions: 42H x 28W x 15D cm | Capacity: 23 litres |



YK2518 | SH2518 **Hi-Vis Seattle Holdalls**

100% Polyester
59 x 32 x 36 cm

YOKO

HI-VIS YELLOW

One main compartment | Front pocket with easy access for decoration | Internal base board with external studs | Reinforced webbed carrying handles with polyester/Velcro wrap | Reinforced webbed adjustable shoulder strap | Reinforced padded handle at each end | 5cm width Reflective strips on all four sides | Dimensions: 32H x 59W x 36D cm | Capacity: 50 litres | Waterproof 600D Polyester



NT1562 **Fleece Blanket**

100% Polyester
150 x 120 cm
200 g/m²

BLACK NAVY

Soft and warm fleece blanket | 150 x 120 cm

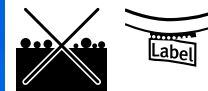

G18900 | 18900 **Heavy Blend™ Fleece Stadium Blanket**

50% Cotton / 50% Polyester
approx. 130 x 150 cm
271 g/m²

Gildan

BLACK CHARCOAL (SOLID) NAVY RED
ROYAL SAND SPORT GREY (HEATHER)

Heavy Blend | Made with finer yarns and new MVS Air spinning technology | Reduced pilling | Enhanced durability | Smooth printing surface | 2-end mid-weight fleece fabric | Hemmed sides all around | Transitioning to high-performing black recycled tear-away label



QUADRA®

l. merch



QD360 | QD360

Pro Golf Umbrella

Cover: 100% Polyester

Diameter: approx. 130 cm / Length: approx. 102 cm

Quadra

BLACK

Windproof frame and shaft | Anti-lightning fibreglass frame | Ergonomic handle | Polyester Pongee

SC81

Mini Pocket Umbrella

Cover: 100% Polyester

Diameter: approx. 88 cm / Length: approx. 23 cm

BLACK

BROWN

LIGHT BLUE

LIGHT GREEN

NAVY BLUE

RED

Polyester Pongee | Rib length: 49 cm | 6-panel design | Aluminium with fibreglass ends | Metal tips | Anti-overturn aluminium frame (Windproof) | Hook&loop closure | Umbrella in polyester cover and polybag | Silver coloured knob | 3-section aluminium shaft

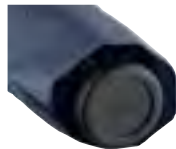

FA5062 | 5062

Mini-Pocket Umbrella FiligRain Only95

Cover: 100% Polyester

Diameter: approx. 88 cm / Length: approx. 20,3 cm

FARE

BLACK

CREME

GREY

LIME

MAGENTA

NAVY BLUE

RED

Easy to use thanks to safety bolt | High-quality windproof system for maximum frame flexibility in stronger gusts of wind | Black aluminium shaft | Certified polyester pongee (recycled) cover material, extra lightweight cover | Matt black plastic handle with promotional labelling option | Ultra-lightweight (95 grams) and compact size to fit in handbags

FA1084 | 1084

AC Regular Umbrella Colorline

Cover: 100% Polyester

Diameter: approx. 105 cm / Length: approx. 84 cm

FARE

BLACK/EURO BLUE

BLACK/LIME

BLACK/MAGENTA

BLACK/ORANGE

BLACK/PETROL

BLACK/RED

BLACK/WHITE

BLACK/YELLOW

Convenient automatic function for quick opening | Windproof features for higher frame flexibility and improved stability in windy conditions | Flexible fibreglass ribs | Robust steel shaft with coloured plastic casing | Canopy: 100% polyester pongee (recycled & waterSAVE®) | Subtle decoration of the canopy with coloured seams | Soft-touch handle with release button and promotional labelling option

2



K702/K182 47

Business

SHIRTS & BLOUSE	37
SHIRTS & BLOUSE OXFORD	44
SHIRTS & BLOUSE POPELIN	51
SHIRTS & BLOUSE STRETCH	61
SHIRTS & BLOUSE TWILL	65
COLLECTION	66
JUMPERS & CARDIGANS	101
PANTS	108
ACCESSORIES	110



TEE JAYS

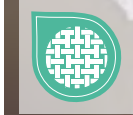

TJ4020 | 4020

Luxury Shirt Comfort Fit

100% Cotton

S, M, L, XL, XXL, 3XL, 4XL

133 g/m²

Tee Jays

LIGHT BLUE

WHITE

Cotton yarn dyed 100/2 twill | Moderate cutaway collar | Fused collar and cuff | Back yoke | Darts on back | Curved hem | Easy-care |



TEE JAYS



TJ4021 | 4021

Luxury Shirt Slim Fit

100% Cotton

S, M, L, XL, XXL

133 g/m²

Tee Jays

LIGHT BLUE

WHITE

Cotton yarn dyed 100/2 twill | Moderate cutaway collar | Fused collar and cuff | Back yoke | Darts on back | Curved hem | Easy-care |



HENBURY



W598 | H598

Ladies' Pleat Front Long Sleeved Blouse

100% Polyester

XS, S, M, L, XL, XXL, 3XL, 4XL

115 g/m²

Henbury

BLACK

WHITE

100% Cofrex/Pufy® Polyester | Pleat front blouse | Single button back neck opening | Set in long sleeve | Slightly gathered sleeve at cuff with keyhole opening and button fastening | Slightly curved hem | Fabric contains easy care, wicking, anti UV, quick drying properties | White is suitable for sublimation



HENBURY



W597 | H597

Ladies' Pleat Front Short Sleeve Blouse

100% Polyester

XS, S, M, L, XL, XXL, 3XL, 4XL

115 g/m²

Henbury

BLACK

WHITE

Antibacterial | Anti-UV UVPF50 | Easy Care | Quick drying | Capped sleeves | Pleat front detail | Single back button opening | Cut out brand label | Curved hemline | Cofrex/Pufy wicking yarn | Permanent wicking yarn | White is suitable for sublimation

HENBURY



W582 | H582 **Men's Long Sleeved 'Cotton Feel' Coolplus® Shirt**

100% Polyester
XS, S, M, L, XL, XXL, 3XL, 4XL
140 g/m² Henbury

BLACK **LIGHT BLUE** **WHITE**

100% Coolplus® Polyester | Permanent Wicking Properties | Unique Cotton Hand feel | Regular fit with shaped side seams | Wrinkle resistant | Back yoke | Button down collar | Adjustable cuffs | No chest pocket | Self coloured Pearlised buttons | Tag Free | Easy Care

W583 | H583 **Ladies' Long Sleeved 'Cotton Feel' Coolplus® Shirt**

100% Polyester
XS, S, M, L, XL, XXL, 3XL, 4XL
140 g/m² Henbury

BLACK **LIGHT BLUE** **WHITE**

100% Coolplus® Polyester | Permanent Wicking Properties | Unique Cotton Hand feel | Regular fit with shaped side seams | Front & back darts | Wrinkle resistant | Button down collar | Adjustable cuffs | Self coloured pearlised buttons | Tag Free | Easy Care

W588 | H588 **Men's Short Sleeved 'Cotton Feel' Coolplus® Shirt**

100% Polyester
XS, S, M, L, XL, XXL, 3XL, 4XL
140 g/m² Henbury

BLACK **LIGHT BLUE** **WHITE**

100% Coolplus® Polyester | Permanent Wicking Properties | Unique Cotton Hand feel | Regular fit with shaped side seams | Back yoke | Wrinkle resistant | Button down collar | No chest pocket | Self coloured pearlised buttons | Tag Free | Easy Care



CGW500 | 00500-12

Men's Shirt Altino

100% Cotton
S, M, L, XL, XXL, 3XL, 4XL
120 g/m²

CG Workwear

WHITE

Shirt made of pure cotton | High-quality non-iron fabric | Fashionable fit with Kent collar | Patched chest pocket | Easy care | High wearing comfort |



CGW501 | 00501-12

Ladies' Blouse Elise

100% Cotton
XS, S, M, L, XL, XXL, 3XL, 4XL
120 g/m²

CG Workwear

WHITE

Shirt made of pure cotton | High-quality non-iron fabric | Tailored fashion fit | Easy care | High wearing comfort |

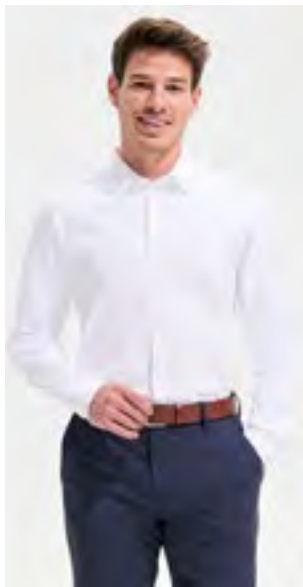

SOL'S
the fair spirit



L02102 | 02102

Men's Herringbone Shirt Brody

82% Cotton / 18% Polyester
S, M, L, XL, XXL, 3XL, 4XL
125 g/m²

SOL'S

SKY BLUE WHITE

Textured fabric | Dyed yarn | Classic cut with small collar | 7-button placket | 2-button adjustable round cuffs | Buttoned bound slits |



SOL'S
the fair spirit



L02103 | 02103

Women's Herringbone Shirt Brody

82% Cotton / 18% Polyester
XS, S, M, L, XL, XXL
125 g/m²

SOL'S

SKY BLUE WHITE

Textured fabric | Dyed yarn | Fitted cut | Chest and back darts | Classic collar | 7-button placket | 1-button adjustable round cuffs | Buttoned bound slits |

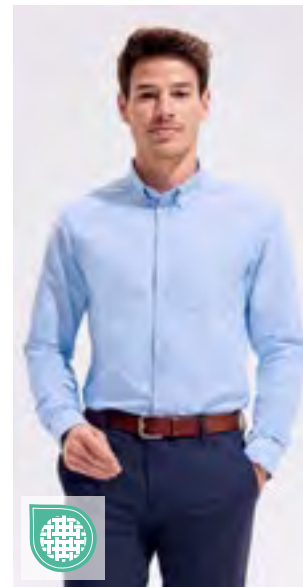

SOL'S
the fair spirit



L02920 | 02920

Men's Boston Fit Shirt

70% Cotton / 30% Polyester
S, M, L, XL, XXL, 3XL
135 g/m² (White: 130 g/m²)

SOL'S

SKY BLUE WHITE

Adjusted cut | Left chest pocket | Button-down collar | Adjustable cuffs with 2 buttons and bound slits | 7 tone-on-tone button placket |

BEST SELLER



RUSSELL COLLECTION



Z962 | R-962M-0 **Men's L/S Herringbone Shirt**

84% Cotton / 16% Polyester
S (37/38), M (39/40), L (41/42), XL (43/44), XXL (45/46), 3XL (47/48), 4XL (49/50)
 130 g/m² (White: 125 g/m²)

Russell Collection

LIGHT BLUE **WHITE**

Fine Herringbone fabric | Easy care | No show through | Shaped fit | Short, semi cutaway collar | Narrow placket | Cuff link option | Rounded cuffs

BEST SELLER



RUSSELL COLLECTION





Z962F | R-962F-0 **Ladies' L/S Herringbone Shirt**

84% Cotton / 16% Polyester
XS, S, M, L, XL, XXL, 3XL, 4XL
 130 g/m² (White: 125 g/m²)



Russell Collection

LIGHT BLUE **WHITE**

Fine Herringbone fabric | Easy care | No show through | Shaped fit | Neat modern collar | Narrow placket | Stylish, narrow cuff with extended gauntlet | Darts at chest, front and back



RUSSELL COLLECTION

Z963 | R-963M-0 **Men's Short Sleeve Herringbone Shirt**

84% Cotton / 16% Polyester
S (37/38), M (39/40), L (41/42), XL (43/44), XXL (45/46), 3XL (47/48), 4XL (49/50)
 130 g/m² (White: 125 g/m²)

Russell Collection

LIGHT BLUE **WHITE**

Fine Herringbone fabric | Easy care | No show through | Shaped fit | Short, semi cutaway collar | Narrow placket



RUSSELL COLLECTION



Z963F | R-963F-0 **Ladies' Short Sleeve Herringbone Shirt**

84% Cotton / 16% Polyester
XS, S, M, L, XL, XXL, 3XL, 4XL
 130 g/m² (White: 125 g/m²)

Russell Collection

LIGHT BLUE **WHITE**

Fine Herringbone fabric | Easy care | No show through | Shaped fit | Neat modern collar | Narrow placket | Darts at chest, front and back



RUSSELL COLLECTION



Z964 | R-964M-0 **Men's L/S Tailored Contrast Herringbone Shirt**

84% Cotton / 16% Polyester
S (37/38), M (39/40), L (41/42), XL (43/44), XXL (45/46), 3XL (47/48), 4XL (49/50)
 125 g/m² (White: 130 g/m²)

Russell Collection

LIGHT BLUE/MID BLUE/BRIGHT NAVY
WHITE/SILVER/CONVOY GREY

Easy Care | Under-Button-Down collar | Fashionable contrasts: cuffs (inside), collar (inside) with contrast piping | Contrast edging around lower button placket | Cuff buttonhole and lowest button hole in contrasting colour | Darts at back improve fit | Rounded 2-button adjustable cuffs with option for cuff links | Curved hemline



KUSTOM KIT®



STRETCH

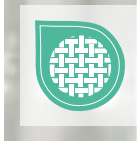

K770 | KK770

Women's Regular Fit Mandarin Collar Top

95% Cotton / 5% Elastane

XS/S (8-10), M/L (12-14), XL/XXL (16-18), 3XL/4XL (20-22)

200 g/m²

Kustom Kit

BLACK

WHITE

Elastane fabric for enhanced fit | Shaped side seams | Straight hem | V-neck mandarin collar | Worldwide Responsible Accredited Production (WRAP) certified production |



KUSTOM KIT.



K143 | KK143

Tailored Fit Superwash® 60° Pique Shirt Long Sleeve

64% Polyester / 34% Cotton / 2% Elastane

S, M, L, XL, XXL, 3XL

180/185 g/m²

Kustom Kit

BLACK LIGHT HEATHER BLUE NAVY WHITE

Tailored fit | Matching fused stand up button down collar | Matching fused cuffs with 2 buttons and pointed cuff placket | Interlined 7 button placket | Double stitched armholes and side seams | Adjustable cuffs | Twin needle straight back yoke | Spare buttons in care label | Superwash® 60° swing ticket | Kustom Kit® woven back neck label



KUSTOM KIT.



K785 | KK785

Regular Fit Mandarin Collar Top 3/4 Sleeve

95% Cotton / 5% Elastane

XS/S (8-10), M/L (12-14), XL/XXL (16-18), 3XL/4XL (20-22)

200 g/m²

Kustom Kit

BLACK WHITE

Regular fit | Elastane fabric for enhanced fit | 3/4 length sleeves | Shaped side seams | Straight hem | Stand up mandarin collar | Self fabric fused facing around v front neck | Self fabric taped shoulder seams | Twin needle hem and cuffs | Kustom Kit® woven back neck label



KUSTOM KIT.



K134 | KK134

Men's Tailored Fit Pilot Shirt Long Sleeve

55% Cotton / 45% Polyester

37 (S/14H), 38 (15), 39/40 (M/15H), 41 (16), 42 (L/16H), 43 (17), 44 (XL/17H), 45/46 (18), 47 (XXL/18H), 48 (19), 49/50 (3XL/19H)

105 g/m²

Kustom Kit

WHITE

Fused collar | Easy iron | Doubled folded side and sleeve seams | Single button cuff | Two chest pockets with button-down flaps | Pen holder left side pocket as worn | Button-down epaulettes on shoulders | Single needle stitched yoke and armholes | Straight hem | Spare button | |

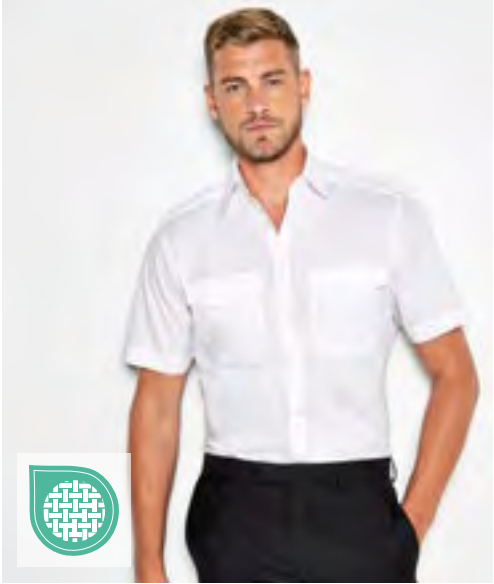

KUSTOM KIT.



K133 | KK133

Men's Tailored Fit Pilot Shirt Short Sleeve

55% Cotton / 45% Polyester

37 (S/14H), 38 (15), 39/40 (M/15H), 41 (16), 42 (L/16H), 43 (17), 44 (XL/17H), 45/46 (18), 47 (XXL/18H), 48 (19), 49/50 (3XL/19H)

105 g/m²

Kustom Kit

WHITE

Fused collar | Easy iron | Doubled folded side and sleeve seams | Two chest pockets with button down flaps | Pen holder left side pocket as worn | Button-down epaulettes on shoulders | Single needle stitched yoke and armholes | Straight hem | Spare button |



PREMIER®



EASY CARE

PW210 | PR210 Pilot Shirt Long Sleeve

65% Polyester / 35% Cotton

37 (14H), 38 (15), 39,5 (15H), 41 (16), 42 (16H), 43 (17), 44,5 (17H), 46 (18), 47 (18H), 48 (19), 50 (20), 52 (21), 54 (22), 56 (23)

105 g/m²

Premier Workwear

37, 38, 39,5, 41, 42, 43, 44,5, 46, 47, 48, 50, 52, 54, 56

LIGHT BLUE (CA. P. 2717C) **WHITE**

37, 38, 39,5, 41, 42, 43, 44,5, 46, 47, 48

BLACK (CA. P. BLACK C)

PW715 non included | Stiffened collar | 2 chest pockets with button flaps | Combined pen pocket on left breast pocket | Long sleeves with button fastened cuffs | Easy care | WRAP certified



PREMIER®



EASY CARE

PW212 | PR212 Pilot Shirt Short Sleeve

65% Polyester / 35% Cotton

37 (14H), 38 (15), 39,5 (15H), 41 (16), 42 (16H), 43 (17), 44,5 (17H), 46 (18), 47 (18H), 48 (19), 50 (20), 52 (21), 54 (22), 56 (23)

105 g/m²

Premier Workwear

37, 38, 39,5, 41, 42, 43, 44,5, 46, 47, 48, 50, 52, 54, 56

LIGHT BLUE (CA. P. 2717C) **WHITE**

37, 38, 39,5, 41, 42, 43, 44,5, 46, 47, 48

BLACK

2 chest pockets with button flaps | Stiffened collar | PW715 not included | Combined pen pocket on left breast pocket | Easy care | WRAP certified |



PREMIER®



EASY CARE

PW310 | PR310 Women's Long Sleeve Pilot Shirt

65% Polyester / 35% Cotton

36 (8), 38 (10), 40 (12), 42 (14), 44 (16), 46 (18), 48 (20), 50 (22), 52 (24), 54 (26)

115 g/m²

Premier Workwear

WHITE

Ladies' long sleeve easy-care pilot shirt | Stiffened collar | 2 chest pockets with button flaps | Combined pen pocket on left breast pocket | Long sleeves | Tabs for epaulettes on shoulders | Easy care | Complements PR210 | WRAP certified |



PREMIER®



EASY CARE

PW312 | PR312 Women's Pilot Shirt Short Sleeve

65% Polyester / 35% Cotton

36 (8), 38 (10), 40 (12), 42 (14), 44 (16), 46 (18), 48 (20), 50 (22), 52 (24), 54 (26)

115 g/m²

Premier Workwear

WHITE

Tabs for epaulettes | 2 chest pocket with button flaps | Combined pen pocket on left breast pocket | Easy care | WRAP certified



PREMIER®



MADE IN EU

PW715 | PR715 Epaulettes

100% Polyester

approx. 10 x 6 cm

Premier Workwear

BLACK (CA. P. BLACK C) **NAVY (CA. P. 2378C)**

Fabric match to PW212, PW210 and blouse PW312 | Velcro fastening | Embroiderable/printable | Sold in pairs

■ BUSINESS (SHIRTS & BLOUSE OXFORD)



ASQUITH & FOX®

AQ039 | AQ039 **Men's Cotton Long Sleeve Oxford Shirt**

100% Cotton
S, M, L, XL, XXL, 3XL
185 g/m²

Asquith & Fox

LIGHT BLUE WHITE

Classic fit shirt with two back pleats | Button-down pointed collar | Long sleeve | Double-button cuffs



PREMIER®

PW238 | PR238 **Men's Cotton Rich Oxford Stripes Shirt**

60% Cotton / 40% Polyester
S, M, L, XL, XXL, 3XL
135 g/m²

Premier Workwear

OXFORD BLUE (CA. PANTONE 7453C) WHITE/GREY (CA. PANTONE 430C)
WHITE/OXFORD BLUE (CA. P. 7453C) WHITE/PINK (CA. PANTONE 1895C)

Classic button-down collar | Contrast colour inner neckband and cuff | Two button cuff and single button sleeve guard | Curved hem line | Cotton rich fabric | Crease resistant



PREMIER®

PW338 | PR338 **Women's Cotton Rich Oxford Stripes Shirt**

60% Cotton / 40% Polyester
XS, S, M, L, XL, XXL
135 g/m²

Premier Workwear

OXFORD BLUE (CA. PANTONE 7453C) WHITE/GREY (CA. PANTONE 430C)
WHITE/OXFORD BLUE (CA. P. 7453C) WHITE/PINK (CA. PANTONE 1895C)

Buttoned down collar on the underside | Contrast colour to inner neckband and cuff | Two button cuff and single button sleeve guard | Curved hem line | Cotton rich fabric | Bust and back darts for feminine fit



TEE JAYS®



TJ4000 | 4000 **Men's Perfect Oxford Shirt**

96% Cotton / 4% Elastane
S, M, L, XL, XXL, 3XL, 4XL
166 g/m²

Tee Jays

BLACK LIGHT BLUE NAVY WHITE

Shaped fit | Button-down collar | Fused collar and cuffs | Back yoke with box pleat | Inside hanger loop | Curved hem | Stretch fabric

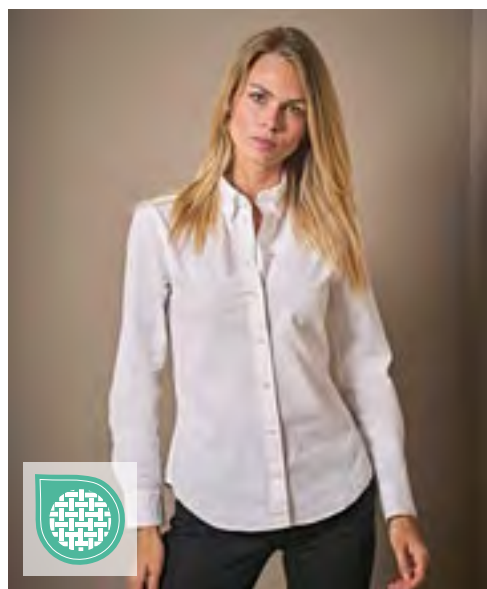

TEE JAYS®



TJ4001 | 4001 **Women's Perfect Oxford Shirt**

96% Cotton / 4% Elastane
XS, S, M, L, XL, XXL, 3XL
166 g/m²

Tee Jays

BLACK LIGHT BLUE NAVY WHITE

Shaped fit | Button-down collar | Fused collar and cuffs | Back yoke with box pleat | Inside hanger loop | Curved hem | Stretch fabric

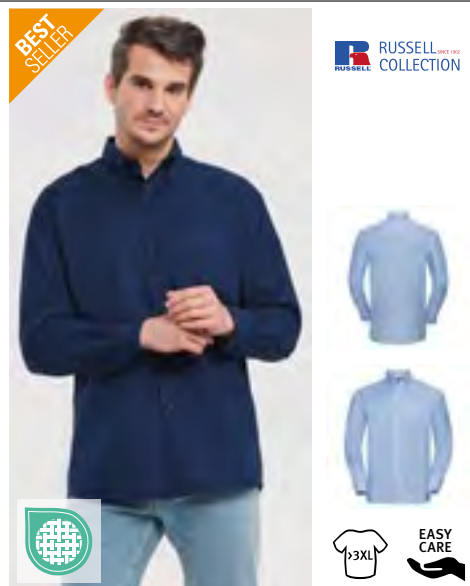

Z932 | R-932M-0 **Men's L/S Easy Care Oxford Shirt**

70% Cotton / 30% Polyester
S (37/38), M (39/40), L (41/42), XL (43/44), XXL (45/46), 3XL (47/48), 4XL (49/50), 5XL (51/52), 6XL (53/54)
 135 g/m² (White: 130 g/m²) Russell Collection

BLACK	BRIGHT NAVY	BRIGHT ROYAL
OXFORD BLUE	SILVER	WHITE

Classic cut | Reinforced button-down collar | Easy-Care | Back shoulder yoke with two pleats inserted into the side of the yoke | Single button on cuff gauntlet | Rounded 2-button adjustable cuffs | Left chest pocket | Spare bottom |



Z932F | R-932F-0 **Ladies' L/S Easy Care Oxford Shirt**

70% Cotton / 30% Polyester
XS (34), S (36), M (38), L (40), XL (42), XXL (44), 3XL (46), 4XL (48), 5XL (50), 6XL (52)
 135 g/m² (White: 130 g/m²) Russell Collection

BLACK	BRIGHT NAVY	BRIGHT ROYAL
OXFORD BLUE	SILVER	WHITE

Classic shaped collar | The blouse has a rounded 2-button adjustable cuffs | Easy-Care | Darts at bustline and back panel for tailored fit | Spare bottom | Shaped fit



Z922 | R-922M-0 **Men's L/S Easy Care Tailored Oxford Shirt**

70% Cotton / 30% Polyester
S (37/38), M (39/40), L (41/42), XL (43/44), XXL (45/46), 3XL (47/48), 4XL (49/50)
 135 g/m² (White: 130 g/m²) Russell Collection

BLACK	BRIGHT NAVY	BRIGHT ROYAL
OXFORD BLUE	WHITE	

Combed cotton | Contemporary, tailored fit | Stylish, rounded edge 2-button adjustable cuff, with option for cuff links | Stiffened semi-cutaway boned collar | Curved hemline | Spare bottom | Easy Care



Z933 | R-933M-0 **Men's Short Sleeve Easy Care Oxford Shirt**

70% Cotton / 30% Polyester
S (37/38), M (39/40), L (41/42), XL (43/44), XXL (45/46), 3XL (47/48), 4XL (49/50), 5XL (51/52), 6XL (53/54)
 135 g/m² (White: 130 g/m²) Russell Collection

BLACK	BRIGHT NAVY	BRIGHT ROYAL
OXFORD BLUE	SILVER	WHITE

Classic cut | Easy-Care | Left chest pocket | Back shoulder yoke with two pleats inserted into the side of the yoke | Reinforced button-down collar | Spare bottom |



Z933F | R-933F-0 **Ladies' Short Sleeve Easy Care Oxford Shirt**

70% Cotton / 30% Polyester
XS (34), S (36), M (38), L (40), XL (42), XXL (44), 3XL (46), 4XL (48), 5XL (50), 6XL (52)
 135 g/m² (White: 130 g/m²) Russell Collection

BLACK	BRIGHT NAVY	BRIGHT ROYAL
OXFORD BLUE	SILVER	WHITE

Classic shaped collar | Darts at bustline and back panel for tailored fit | Easy-Care | Spare bottom | Shaped fit



Z923 | R-923M-0 **Men's Short Sleeve Easy Care Tailored Oxford Shirt**

70% Cotton / 30% Polyester
S (37/38), M (39/40), L (41/42), XL (43/44), XXL (45/46), 3XL (47/48), 4XL (49/50)
 135 g/m² (White: 130 g/m²) Russell Collection

BLACK	BRIGHT NAVY	BRIGHT ROYAL
OXFORD BLUE	WHITE	

Combed cotton | Contemporary, tailored fit | Stiffened semi-cutaway boned collar | Curved hemline | Double turn back hem on sleeves | Spare bottom | Easy Care

BUSINESS (SHIRTS & BLOUSE OXFORD)



SOL'S
the fair spirit



EASY
CARE



L613 | 16000 Men's Oxford-Shirt Boston Long Sleeve

70% Cotton / 30% Polyester

S, M, L, XL, XXL, 3XL, 4XL

135 g/m² (White: 130 g/m²)

SOL'S

BLACK SILVER SKY BLUE WHITE

Adjustable cuffs with two buttons pointed end tab placket | 2-button collar | Two side pleats at back | Heart side pocket |

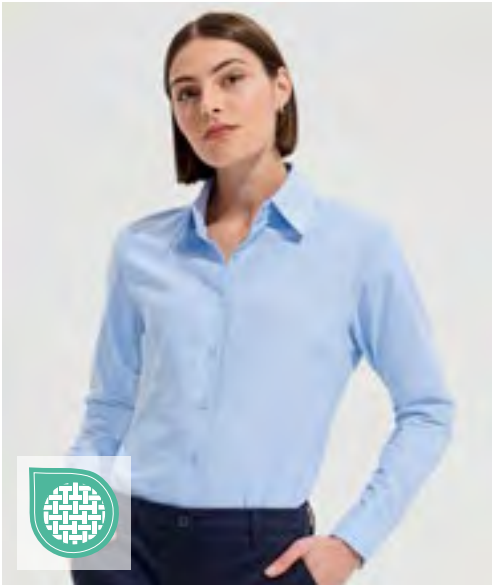

SOL'S
the fair spirit



EASY
CARE



L611 | 16020 Women's Oxford-Blouse Embassy Long Sleeve

70% Cotton / 30% Polyester

XS, S, M, L, XL, XXL, 3XL

135 g/m² (White: 130 g/m²)

SOL'S

SKY BLUE WHITE

Classic 2-button collar | Rounded adjustable 2-button cuffs | Chest darts |



SOL'S
the fair spirit



EASY
CARE

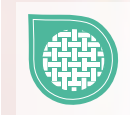

L612 | 16010 Men's Oxford-Shirt Brisbane Short Sleeve

70% Cotton / 30% Polyester

S, M, L, XL, XXL, 3XL, 4XL

135 g/m² (White: 130 g/m²)

SOL'S

SKY BLUE WHITE

Heart side pocket | Two side pleats at back | 2-button collar | | |



SOL'S
the fair spirit



EASY
CARE



L610 | 16030 Women's Oxford-Blouse Elite Short Sleeve

70% Cotton / 30% Polyester

XS, S, M, L, XL, XXL, 3XL

135 g/m² (White: 130 g/m²)

SOL'S

SKY BLUE WHITE

Classic 2-button collar | Chest darts | |



KUSTOM KIT.



K702 | KK702

Women's Tailored Fit Corporate Oxford Shirt Long Sleeve

85% Cotton / 15% Polyester

32 (XXS/6), 34 (XS/8), 36 (S/10), 38 (M/12), 40 (L/14), 42 (XL/16), 44 (XXL/18), 46 (3XL/20), 48 (4XL/22), 50 (5XL/24), 52 (6XL/26), 54 (7XL/28)

125 g/m²

Kustom Kit

32, 34, 36, 38, 40, 42, 44, 46, 48, 50, 52, 54

BLACK LIGHT BLUE WHITE

34, 36, 38, 40, 42, 44, 46, 48, 50, 52, 54

ROYAL SILVER GREY (SOLID)

Adjustable cuffs | Back yoke | Centre back pleat | Spare button | Classic collar | Easy iron |

K105 | KK105

Men's Classic Fit Premium Oxford Shirt Long Sleeve

85% Cotton / 15% Polyester

34/35 (13.5), 36 (14), 37 (S/14H), 38 (15), 39/40 (M/15H), 41 (16), 42 (L/16H), 43 (17), 44 (XL/17H), 45/46 (18), 47 (XXL/18H), 48 (19), 49/50 (3XL/19H), 51 (4XL/20), 53/54 (5XL/21), 56 (6XL/22), 58/59 (7XL/23)

125 g/m²

Kustom Kit

34/35, 36, 37, 38, 39/40, 41, 42, 43, 44, 45/46, 47, 48, 49/50, 51, 53/54, 56, 58/59

LIGHT BLUE WHITE

37, 38, 39/40, 41, 42, 43, 44, 45/46, 47, 48, 49/50, 51, 53/54, 56, 58/59

BLACK BOTTLE GREEN CHARCOAL

DARK NAVY MIDNIGHT NAVY RED

ROYAL SILVER GREY (SOLID)

Button-down collar | Easy iron | Two spare buttons | Centre back pleat | Back yoke | Adjustable cuffs | Chest pocket



EASY



KUSTOM KIT.



K182 | KK182

Men's Slim Fit Stretch Oxford Shirt Long Sleeve

58% Cotton / 39% Polyester / 3% Elastane

34/35 (13.5), 36 (14), 37 (14.5), 38 (15), 39/40 (15.5), 41 (16), 42 (16.5), 43 (17), 44 (17.5), 45/46 (18), 47 (18.5)

143 g/m²

Kustom Kit

LIGHT BLUE WHITE

Fused stand up button down collar | Two darts at back | Rounded hem | Back yoke | Two button cuff with buttoned cuff placket | Single stitched yoke and armhole | Spare buttons | Kustom Kit® woven back neck label



K782 | KK782

Women's Tailored Fit Stretch Oxford Shirt Long Sleeve

58% Cotton / 39% Polyester / 3% Elastane

32 (6), 34 (8), 36 (10), 38 (12), 40 (14), 42 (16), 44 (18), 46 (20)

143 g/m²

Kustom Kit

LIGHT BLUE WHITE

Fused stand up collar | Two darts at the back | Two bust darts to the front | Rounded hem | Back yoke | Adjustable cuff with buttoned cuff placket | Spare button | Kustom Kit® woven back neck label



EASY

STRETCH



■ BUSINESS (SHIRTS & BLOUSE OXFORD)



KUSTOM KIT.



K184 | KK184

Men's Slim Fit Workwear Oxford Shirt Long Sleeve

70% Cotton / 30% Polyester

36 (14), 37 (S/14H), 38 (15), 39/40 (M/15H), 41 (16), 42 (L/16H), 43 (17), 44 (XL/17H), 45/46 (18)

135 g/m²

Kustom Kit

BLACK FRENCH NAVY LIGHT BLUE WHITE

Fused stand-up collar | Button-down collar | Double button cuffs with button placket | Double folded side and side seams (double stitched) | Chest pocket to left side as worn | Single stitched yoke and armholes | Shirt tail hem | Darted back panel | Spare button | Slim fit | 50°C Wash |



KUSTOM KIT.



K183 | KK183

Men's Slim Fit Workwear Oxford Shirt Short Sleeve

70% Cotton / 30% Polyester

36 (14), 37 (S/14H), 38 (15), 39/40 (M/15H), 41 (16), 42 (L/16H), 43 (17), 44 (XL/17H), 45/46 (18)

135 g/m²

Kustom Kit

LIGHT BLUE WHITE

Men's short sleeve slim fit oxford shirt | Fused stand-up button-down collar | 7 button placket | Back yoke | Rounded hem | Darted back panel | Single needle stitching around armholes | Double stitched sleeves and side seams | |



KUSTOM KIT.



EASY

K109 | KK109

Men's Classic Fit Premium Oxford Shirt Short Sleeve

85% Cotton / 15% Polyester

34/35 (13.5), 36 (14), 37 (S/14H), 38 (15), 39/40 (M/15H), 41 (16), 42 (L/16H), 43 (17), 44 (XL/17H), 45/46 (18), 47 (XXL/18H), 48 (19), 49/50 (3XL/19H), 51 (4XL/20), 53/54 (5XL/21), 56 (6XL/22), 58/59 (7XL/23)

125 g/m²

Kustom Kit

34/35, 36, 37, 38, 39/40, 41, 42, 43, 44, 45/46, 47, 48, 49/50, 51, 53/54, 56, 58/59

LIGHT BLUE WHITE

37, 38, 39/40, 41, 42, 43, 44, 45/46, 47, 48, 49/50, 51, 53/54, 56, 58/59

BLACK BOTTLE GREEN CHARCOAL DARK NAVY
MID BLUE MIDNIGHT NAVY RED ROYAL
SILVER GREY (SOLID)

Centre back pleat | Easy iron | Button-down collar | Chest pocket | Back yoke | Two spare buttons

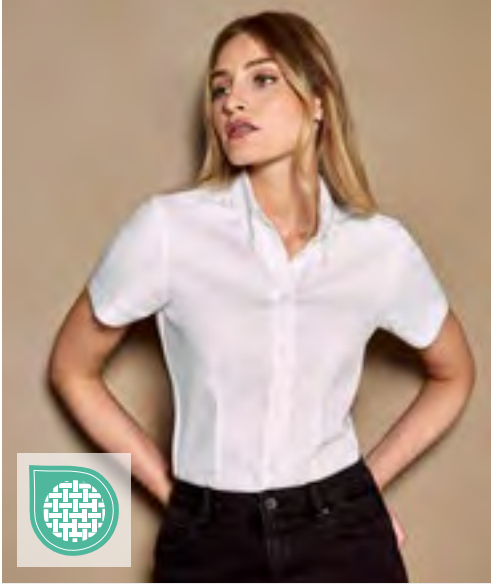

KUSTOM KIT.



EASY

K701 | KK701

Women's Tailored Fit Corporate Oxford Shirt Short Sleeve

85% Cotton / 15% Polyester

32 (XXS/6), 34 (XS/8), 36 (S/10), 38 (M/12), 40 (L/14), 42 (XL/16), 44 (XXL/18), 46 (3XL/20), 48 (4XL/22), 50 (5XL/24), 52 (6XL/26)

125 g/m²

Kustom Kit

32, 34, 36, 38, 40, 42, 44, 46, 48, 50, 52

BLACK LIGHT BLUE WHITE

34, 36, 38, 40, 42, 44, 46

CHARCOAL ROYAL SILVER GREY (SOLID)

Two spare buttons | Fitted | Button-down collar | Back yoke | Easy iron | |



KUSTOM KIT.



K351 | KK351

Men's Classic Fit Workwear Oxford Shirt Long Sleeve

70% Cotton / 30% Polyester

34/35 (13.5), 36 (14), 37 (S/14H), 38 (15), 39/40 (M/15H), 41 (16), 42 (L/16H), 43 (17), 44 (XL/17H), 45/46 (18), 47 (XXL/18H), 48 (19), 49/50 (3XL/19H), 51 (4XL/20), 53/54 (5XL/21), 56 (6XL/22), 58/59 (7XL/26)

135 g/m²

Kustom Kit

34/35, 36, 37, 38, 39/40, 41, 42, 43, 44, 45/46, 47, 48, 49/50, 51, 53/54, 56, 58/59

LIGHT BLUE WHITE

37, 38, 39/40, 41, 42, 43, 44, 45/46, 47, 48, 49/50, 51, 53/54, 56, 58/59

BLACK FRENCH NAVY

Back yoke | Two spare buttons | Button-down collar | Chest pocket | Adjustable cuffs | Washable at 50 °C



K361 | KK361

Women's Tailored Fit Workwear Oxford Shirt Long Sleeve

70% Cotton / 30% Polyester

32 (XXS/6), 34 (XS/8), 36 (S/10), 38 (M/12), 40 (L/14), 42 (XL/16), 44 (XXL/18), 46 (3XL/20), 48 (4XL/22), 50 (5XL/24), 52 (6XL/26), 54 (7XL/28)

135 g/m²

Kustom Kit

32, 34, 36, 38, 40, 42, 44, 46, 48, 50, 52, 54

LIGHT BLUE WHITE

34, 36, 38, 40, 42, 44, 46, 48, 50, 52, 54

BLACK FRENCH NAVY

Spare button | Fused collar | Back yoke | Rounded hem | Adjustable cuffs | Washable at 50°C |



KUSTOM KIT.



K350 | KK350

Men's Classic Fit Workwear Oxford Shirt Short Sleeve

70% Cotton / 30% Polyester

34/35 (13.5), 36 (14), 37 (S/14H), 38 (15), 39/40 (M/15H), 41 (16), 42 (L/16H), 43 (17), 44 (XL/17H), 45/46 (18), 47 (XXL/18H), 48 (19), 49/50 (3XL/19H), 51 (4XL/20), 53/54 (5XL/21), 56 (6XL/22), 58/59 (7XL/26)

135 g/m²

Kustom Kit

34/35, 36, 37, 38, 39/40, 41, 42, 43, 44, 45/46, 47, 48, 49/50, 51, 53/54, 56, 58/59

LIGHT BLUE WHITE

37, 38, 39/40, 41, 42, 43, 44, 45/46, 47, 48, 49/50, 51, 53/54, 56, 58/59

BLACK FRENCH NAVY ITALIAN BLUE

Chest pocket | Back yoke | Button-down collar | Two spare buttons | Washable at 50 °C |



K360 | KK360

Women's Tailored Fit Workwear Oxford Shirt Short Sleeve

70% Cotton / 30% Polyester

34 (XS/8), 36 (S/10), 38 (M/12), 40 (L/14), 42 (XL/16), 44 (XXL/18), 46 (3XL/20), 48 (4XL/22), 50 (5XL/24), 52 (6XL/26), 54 (7XL/28)

135 g/m²

Kustom Kit

BLACK FRENCH NAVY ITALIAN BLUE

LIGHT BLUE WHITE

Fused collar | Spare button | Back yoke | Rounded hem | Washable to 50°C | |





HENBURY



W510 | H510

Men's Classic Long Sleeved Oxford Shirt

77% Cotton / 23% Polyester

S (36-38), M (38-40), L (42), XL (44-46), XXL (48), 3XL (50-52), 4XL (54)

170 g/m²

Henbury

BLUE OXFORD

WHITE

Pearlised buttons | Button-down collar | Easy iron | Left breast open pocket | Back yoke with central box pleat detail | Adjustable cuff | Wrinkle resistant for easy iron



HENBURY



W511 | H511

Ladies' Classic Long Sleeved Oxford Shirt

77% Cotton / 23% Polyester

XS, S, M, L, XL, XXL, 3XL, 4XL

170 g/m²

Henbury

BLUE OXFORD

WHITE

Pearlised buttons | Wrinkle resistant for easy iron | Ladies' fit with shaped side seams and scooped hem | Adjustable cuffs



HENBURY



W515 | H515

Men's Classic Short Sleeved Oxford Shirt

77% Cotton / 23% Polyester

S (36-38), M (38-40), L (42), XL (44-46), XXL (48), 3XL (50-52), 4XL (54)

170 g/m²

Henbury

BLUE OXFORD

WHITE

Pearlised buttons | Button-down collar | Easy iron | Left breast open pocket | Back yoke with central box pleat detail | Wrinkle resistant for easy iron



HENBURY



W516 | H516

Ladies' Classic Short Sleeved Oxford Shirt

77% Cotton / 23% Polyester

XS (8), S (10), M (12), L (14), XL (16), XXL (18), 3XL (20), 4XL (22)

170 g/m²

Henbury

BLUE OXFORD

WHITE

Pearlised buttons | Wrinkle resistant for easy iron | Ladies' fit with shaped side seams and scooped hem



PW200 | PR200 **Men's Poplin Long Sleeve Shirt**

65% Polyester / 35% Cotton

37 (14H), 38 (15), 39,5 (15H), 41 (16), 42 (16H), 43 (17), 44,5 (17H), 46 (18), 47 (18H), 48 (19), 50 (20), 52 (21), 54 (22)

105 g/m²

Premier Workwear

37, 38, 39,5, 41, 42, 43, 44,5, 46, 47, 48, 50, 52, 54

BLACK (CA. P. BLACK C) | WHITE

37, 38, 39,5, 41, 42, 43, 44,5, 46, 47, 48

BOTTLE GREEN	BURGUNDY	DARK GREY	KHAKI
LIGHT BLUE (CA. P. 2717C)	MID BLUE (CA. P. 2718C)	NAVY (CA. P. 2378C)	PINK (CA. P. 707C)
PURPLE	RED	ROYAL (CA. P. 7686C)	SILVER (CA. P. COOL GRAY 7C)
STEEL (CA. P. COOL GREY 11C)	TURQUOISE (CA. P. 7703C)		

Left breast open mitred pocket | Easy care | Long sleeves with button fastened cuffs | WRAP certified



PW300 | PR300 **Women's Poplin Long Sleeve Blouse**

65% Polyester / 35% Cotton

34 (XXS/6), 36 (XS/8), 38 (S/10), 40 (M/12), 42 (L/14), 44 (XL/16), 46 (XXL/18), 48 (3XL/20), 50 (4XL/22), 52 (5XL/24), 54 (6XL/26)

105 g/m² (White: 115 g/m²)

Premier Workwear

BLACK (CA. P. BLACK C)	BOTTLE GREEN	BURGUNDY	DARK GREY
HOT PINK	KHAKI	LIGHT BLUE (CA. P. 2717C)	MID BLUE (CA. P. 2718C)
NAVY (CA. P. 2378C)	PINK (CA. P. 707C)	PURPLE	RED
ROYAL (CA. P. 7686C)	SILVER (CA. P. COOL GRAY 7C)	STEEL (CA. P. COOL GREY 11C)	TURQUOISE (CA. P. 7703C)
WHITE			

Easy care | Rounded bottom hem | Pearlescent buttons on white shirt, self-colour buttons on black | Double buttons on cuff | WRAP certified



PW202 | PR202 **Men's Poplin Short Sleeve Shirt**

65% Polyester / 35% Cotton

37 (14H), 38 (15), 39,5 (15H), 41 (16), 42 (16H), 43 (17), 44,5 (17H), 46 (18), 47 (18H), 48 (19), 50 (20), 52 (21), 54 (22)

105 g/m²

Premier Workwear

37, 38, 39,5, 41, 42, 43, 44,5, 46, 47, 48, 50, 52, 54

BLACK (CA. P. BLACK C) | WHITE

37, 38, 39,5, 41, 42, 43, 44,5, 46, 47, 48

BOTTLE GREEN	BURGUNDY	DARK GREY	KHAKI
LIGHT BLUE (CA. P. 2717C)	MID BLUE (CA. P. 2718C)	NAVY (CA. P. 2378C)	PINK (CA. P. 707C)
PURPLE	RED	ROYAL (CA. P. 7686C)	SILVER (CA. P. COOL GRAY 7C)
STEEL (CA. P. COOL GREY 11C)	TURQUOISE (CA. P. 7703C)		

Short sleeves | Easy care | Self colour buttons on coloured shirts | Left breast open mitred pocket | Stiffened formal cut collar | Compliments ladies' style PW302 | WRAP certified

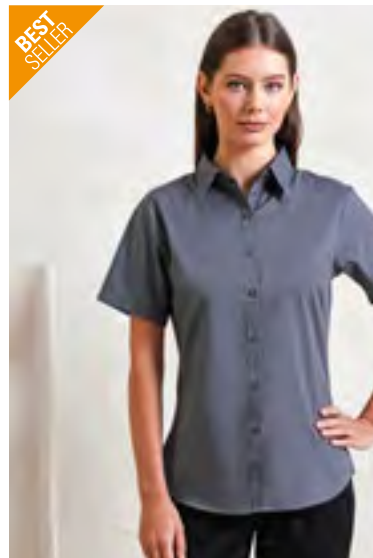

PW302 | PR302 **Women's Poplin Short Sleeve Blouse**

65% Polyester / 35% Cotton

34 (XXS/6), 36 (XS/8), 38 (S/10), 40 (M/12), 42 (L/14), 44 (XL/16), 46 (XXL/18), 48 (3XL/20), 50 (4XL/22), 52 (5XL/24), 54 (6XL/26)

105 g/m² (White: 115 g/m²)

Premier Workwear

BLACK (CA. P. BLACK C)	BOTTLE GREEN	BURGUNDY	DARK GREY
HOT PINK	KHAKI	LIGHT BLUE (CA. P. 2717C)	MID BLUE (CA. P. 2718C)
NAVY (CA. P. 2378C)	PINK (CA. P. 707C)	PURPLE	RED
ROYAL (CA. P. 7686C)	SILVER (CA. P. COOL GRAY 7C)	STEEL (CA. P. COOL GREY 11C)	TURQUOISE (CA. P. 7703C)
WHITE			

Easy-care poplin blouse | Short sleeves | Self-colour buttons | Soft collar styling | Rounded bottom hem | Fitted styling with bust darts & back darts | WRAP certified |





PW244 | PR244 **Men's Stretch Fit Poplin Long Sleeve Cotton Shirt**

97% Cotton / 3% Elastane
XS, S, M, L, XL, XXL, 3XL, 4XL, 5XL
115 g/m² Premier Workwear

XS, S, M, L, XL, XXL, 3XL, 4XL, 5XL

BLACK (CA. P. BLACK C)	WHITE
XS, S, M, L, XL, XXL, 3XL, 4XL	
PALE BLUE (CA. P. 2717C)	SILVER (CA. P. 428C)

Grown on placket for a seamless look | Cut away collar | Curved hem line | Soft feel and stretch fabric | Fitted style | Cotton rich |



PW344 | PR344 **Women's Stretch Fit Poplin Long Sleeve Cotton Shirt**

97% Cotton / 3% Elastane
XS, S, M, L, XL, XXL, 3XL
115 g/m² Premier Workwear

BLACK (CA. P. BLACK C)	PALE BLUE (CA. P. 2717C)	SILVER (CA. P. 428C)	WHITE
-------------------------------	---------------------------------	-----------------------------	--------------

Grown on placket for a seamless look | Curved hem line | Back darts for feminine fitting | Soft feel and stretch fabric | Fitted style | Cotton rich |



PW246 | PR246 **Men's Stretch Fit Poplin Short Sleeve Cotton Shirt**

97% Cotton / 3% Elastane
XS, S, M, L, XL, XXL, 3XL, 4XL, 5XL
115 g/m² Premier Workwear

XS, S, M, L, XL, XXL, 3XL, 4XL, 5XL

BLACK (CA. P. BLACK C)	WHITE
XS, S, M, L, XL, XXL, 3XL, 4XL	
PALE BLUE (CA. P. 2717C)	SILVER (CA. P. 428C)

Grown on placket for a seamless look | Cut away collar | Curved hem line | Soft feel and stretch fabric | Fitted style | Cotton rich |



PW346 | PR346 **Women's Stretch Fit Poplin Short Sleeve Cotton Shirt**

97% Cotton / 3% Elastane
XS, S, M, L, XL, XXL, 3XL
115 g/m² Premier Workwear

BLACK (CA. P. BLACK C)	PALE BLUE (CA. P. 2717C)	SILVER (CA. P. 428C)	WHITE
-------------------------------	---------------------------------	-----------------------------	--------------

Grown on placket for a seamless look | Curved hem line | Back darts for feminine fitting | Soft feel and stretch fabric | Cotton rich | Short sleeves | Fitted styling



PREMIER®



PW220 | PR220

Men's Microcheck (Gingham) Long Sleeve Cotton Shirt

100% Cotton

XS, S, M, L, XL, XXL, 3XL

115 g/m²

Premier Workwear

BLACK (CA. P. BLACK C)/WHITE	LIGHT BLUE (CA. P. 7451C)/WHITE
NAVY (CA. P. 2766C)/WHITE	RED (CA. P. 200C)/WHITE

Cotton Yarn Dyed Poplin | Popular Gingham check | Fitted styling | Soft collar styling | Double buttoned cuffs



PREMIER®



PW320 | PR320

Women's Microcheck (Gingham) Long Sleeve Cotton Shirt

100% Cotton

XS, S, M, L, XL, XXL, 3XL

115 g/m²

Premier Workwear

BLACK (CA. P. BLACK C)/WHITE	LIGHT BLUE (CA. P. 7451C)/WHITE
NAVY (CA. P. 2766C)/WHITE	RED (CA. P. 200C)/WHITE

Cotton Yarn Dyed Poplin | Popular Gingham check | Fitted styling | Bust and back darts | Curved hem | Soft collar styling | Double buttoned cuffs



PREMIER®



PW204 | PR204

Men's Long Sleeve Fitted Poplin Shirt

65% Polyester / 35% Cotton

14,5 (37), 15 (38), 15,5 (39,5), 16 (41), 16,5 (42), 17 (43), 17,5 (44,5)

105 g/m²

Premier Workwear

BLACK (CA. P. BLACK C) WHITE

More fitted shape | Stiffened formal cut collar | Separate pocket supplied for attachment if required | Long sleeves with button fastened cuffs | Cuffs will also fit cufflinks | Easy care | Complements PW200/PW300 | WRAP certified |



KUSTOM KIT®



K142 | KK142

Men's Tailored Fit Poplin Shirt Long Sleeve

65% Polyester / 35% Cotton

34/35 (13.5), 36 (14), 37 (14.5), 38 (15), 39/40 (15.5), 41 (16), 42 (16.5), 43 (17), 44 (17.5), 45/46 (18), 47 (18.5), 48 (19), 49/50 (19.5), 51 (20), 53/54 (21), 56 (22), 58/59 (23)

105 g/m²

Kustom Kit

34/35, 36, 37, 38, 39/40, 41, 42, 43, 44, 45/46, 47, 48, 49/50, 51, 53/54, 56, 58/59

BLACK WHITE

37, 38, 39/40, 41, 42, 43, 44, 45/46, 47, 48, 49/50, 51, 53/54, 56, 58/59

LIGHT BLUE

Fused semi cutaway collar | 7 button front placket with self-coloured buttons | Rounded hem | Back yoke | Single needle stitching around armholes | Double stitched sleeves and side seams | Adjustable 2 button cuff with pointed no button cuff placket | Patch pocket with angled corners to left chest as worn | Spare button sewn into care label | Kustom Kit® woven back label

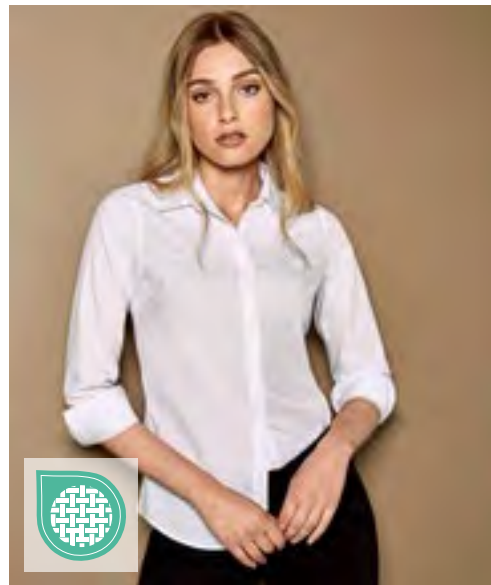

KUSTOM KIT®



K242 | KK242

Women's Tailored Fit Poplin Shirt Long Sleeve

65% Polyester / 35% Cotton

32 (6), 34 (8), 36 (10), 38 (12), 40 (14), 42 (16), 44 (18), 46 (20), 48 (22), 50 (24), 52 (26), 54 (28)

105 g/m²

Kustom Kit

BLACK LIGHT BLUE WHITE

Fused stand up collar (no stiffeners) | 7 button front placket with self-coloured buttons | Rounded hem | Back yoke | Single needle stitching around armholes | Double stitched sleeves and side seams | Adjustable 2 button cuff with pointed no button cuff placket | Under bust darts | Back darts from hem to underarm point | Spare button sewn into care label | Kustom Kit® woven back neck label



KUSTOM KIT.



EASY



K104 | KK104

Men's Classic Fit Business Shirt Long Sleeve

55% Cotton / 45% Polyester

37 (S/14H), 38 (15), 39/40 (M/15H), 41 (16), 42 (L/16H), 43 (17), 44 (XL/17H), 45/46 (18), 47 (XXL/18H), 48 (19), 49/50 (3XL/19H), 51 (4XL/20), 53/54 (5XL/20H)

105 g/m²

Kustom Kit

BLACK

DARK NAVY

LIGHT BLUE

WHITE

Poplin-shirt | Back yoke | Spare button | Adjustable cuffs | Chest pocket | Easy-iron | |



KUSTOM KIT.



EASY

K743F | KK743F

Women's Tailored Fit Business Shirt Long Sleeve

55% Cotton / 45% Polyester

32 (XXS/6), 34 (XS/8), 36 (S/10), 38 (M/12), 40 (L/14), 42 (XL/16), 44 (XXL/18), 46 (3XL/20), 48 (4XL/22), 50 (5XL/24), 52 (6XL/26), 54 (7XL/28)

105 g/m²

Kustom Kit

BLACK

LIGHT BLUE

WHITE

55% mercerised cotton / 45% polyester Poplin | Soft interlined fused collar | Easy iron | Curved front and back panels | Self-coloured plain buttons | Narrow placket | Single needle stitched yoke and armholes | Double folded side and sleeve seams (double stitched) | Round tail bottom | Matching buttons | Deep 3-button cuff | 2-button fastening to collar stand | Spare button (one of each size)



KUSTOM KIT.



EASY

K102 | KK102

Men's Classic Fit Business Shirt Short Sleeve

55% Cotton / 45% Polyester

37 (S/14H), 38 (15), 39/40 (M/15H), 41 (16), 42 (L/16H), 43 (17), 44 (XL/17H), 45/46 (18), 47 (XXL/18H), 48 (19), 49/50 (3XL/19H)

105 g/m²

Kustom Kit

BLACK

DARK NAVY

LIGHT BLUE

WHITE

Poplin-shirt | Spare button | Chest pocket | Classic collar | Easy iron | Back yoke | |



KUSTOM KIT.



EASY



K742F | KK742F

Women's Tailored Fit Business Shirt Short Sleeve

55% Cotton / 45% Polyester

32 (XXS/6), 34 (XS/8), 36 (S/10), 38 (M/12), 40 (L/14), 42 (XL/16), 44 (XXL/18), 46 (3XL/20), 48 (4XL/22), 50 (5XL/24), 52 (6XL/26), 54 (7XL/28)

105 g/m²

Kustom Kit

32, 34, 36, 38, 40, 42, 44, 46, 48, 50, 52, 54

BLACK

LIGHT BLUE

WHITE

34, 36, 38, 40, 42, 44, 46, 48, 50, 52, 54

DARK NAVY

55% mercerised cotton/ 45% polyester Poplin | Soft interlined fused collar | 2-button fastening to collar stand | Easy-iron | Curved front and back panels | Self-coloured plain buttons | Narrow placket | Single needle stitched yoke and armholes | Double folded side and sleeve seams (double stitched) | Round tail bottom | Matching buttons | Spare button (one of each size)



KUSTOM KIT®



K100 | KK100 Classic Fit Workforce Shirt Short Sleeve

65% Polyester / 35% Cotton

37 (S/14H), 38/40 (M/15-15H), 41/42 (L/16-16H), 43/44 (XL/17-17H), 45/47 (XXL/18-18H), 49/50 (3XL/19H)

115 g/m²

Kustom Kit

BLACK WHITE

Poplin shirt | Easy-iron | Button-down collar | Optional pocket | Spare button | Back yoke



KUSTOM KIT®



K728 | KK728 Women's Classic Fit Workforce Poplin Shirt Short Sleeve

65% Polyester / 35% Cotton

34 (XS/8), 36 (S/10), 38 (M/12), 40 (L/14), 42 (XL/16), 44 (XXL/18), 46 (3XL/20), 48 (4XL/22), 50 (5XL/24), 52 (6XL/26), 54 (7XL/28)

115 g/m²

Kustom Kit

BLACK WHITE

Cotton poplin | Poplin shirt | Slightly fitted | Easy-iron | Soft fused collar | Twin needle stitching sleeve and side seams | Back yoke | Optional pocket |



KUSTOM KIT®



K141 | KK141 Men's Tailored Fit Poplin Shirt Short Sleeve

65% Polyester / 35% Cotton

34/35 (13.5), 36 (14), 37 (14.5), 38 (15), 39/40 (15.5), 41 (16), 42 (16.5), 43 (17), 44 (17.5), 45/46 (18), 47 (18.5), 48 (19), 49/50 (19.5), 51 (20), 53/54 (21), 56 (22), 58/59 (23)

105 g/m²

Kustom Kit

34/35, 36, 37, 38, 39/40, 41, 42, 43, 44, 45/46, 47, 48, 49/50, 51, 53/54, 56, 58/59

BLACK WHITE

37, 38, 39/40, 41, 42, 43, 44, 45/46, 47, 48, 49/50, 51, 53/54, 56, 58/59

LIGHT BLUE

Fused semi cutaway collar | 7 button front placket with self-coloured buttons | Rounded hem | Back yoke | Single needle stitching around armholes | Double stitched sleeves and side seams | Patch pocket with angled corners to left chest as worn | Spare button sewn into care label | Kustom Kit® woven back label |



KUSTOM KIT®



K241 | KK241 Women's Tailored Fit Poplin Shirt Short Sleeve

65% Polyester / 35% Cotton

32 (6), 34 (8), 36 (10), 38 (12), 40 (14), 42 (16), 44 (18), 46 (20), 48 (22), 50 (24), 52 (26), 54 (28)

105 g/m²

Kustom Kit

BLACK LIGHT BLUE WHITE

Fused stand up collar (no stiffeners) | 7 button front placket with self-coloured buttons | Rounded hem | Back yoke | Single needle stitching around armholes | Double stitched sleeves and side seams | Under bust darts | Back darts from hem to underarm point | Spare button sewn into care label | Kustom Kit® woven back neck label



KUSTOM KIT.



FREE



K115 | KK115

Men's Classic Fit Non Iron Shirt Short Sleeve

100% Cotton

37 (S/14H), 38 (15), 39/40 (M/15H), 41 (16), 42 (L/16H), 43 (17), 44 (XL/17H), 45/46 (18), 47 (XXL/18H)

125 g/m²

Kustom Kit

LIGHT BLUE

WHITE

Poplin-shirt | Spare button | Chest pocket | Non iron | Modern collar | Two pleats at back | Back yoke |



KUSTOM KIT.



FREE



K116 | KK116

Men's Classic Fit Non Iron Shirt Long Sleeve

100% Cotton

37 (S/14H), 38 (15), 39/40 (M/15H), 41 (16), 42 (L/16H), 43 (17), 44 (XL/17H), 45/46 (18), 47 (XXL/18H)

125 g/m²

Kustom Kit

LIGHT BLUE

WHITE

Poplin-shirt | Spare button | Chest pocket | Back yoke | Two pleats at back | Modern collar | Non iron |



KUSTOM KIT.



EASY



K131 | KK131

Men's Tailored Fit Business Poplin Shirt Long Sleeve

55% Cotton / 45% Polyester

37 (S/14H), 38 (15), 39/40 (M/15H), 41 (16), 42 (L/16H), 43 (17), 44 (XL/17H), 45/46 (18), 47 (XXL/18H)

105 g/m²

Kustom Kit

BLACK

WHITE

Poplin shirt | Spare button | Back yoke | Easy-iron | Semi cut away collar | Removable collar bones |



KUSTOM KIT.



EASY



K192 | KK192

Men's Slim Fit Business Shirt Long Sleeve

55% Cotton / 45% Polyester

36 (14), 37 (S/14H), 38 (15), 39/40 (M/15H), 41 (16), 42 (L/16H), 43 (17), 44 (XL/17H), 45/46 (18)

105 g/m²

Kustom Kit

BLACK

WHITE

Fused stand up collar | Single needle stitched armholes | Twin needle stitched sleeve and side seams | Back yoke | Rounded hem | Two back darts | Spare button | Easy-iron |



KUSTOM KIT.



EASY



K727 | KK727

Tailored Fit Mandarin Collar Poplin Blouse Cap Sleeve

65% Polyester / 35% Cotton

34 (XS/8), 36 (S/10), 38 (M/12), 40 (L/14), 42 (XL/16), 44 (XXL/18), 46 (3XL/20)

115 g/m²

Kustom Kit

BLACK

WHITE

Cotton poplin | Spare button | Soft fused mandarin collar | Fitted | Easy-iron | Front inner placket | |



E6310 | 6310

Men's Poplin Shirt Long Sleeve

55% Cotton / 45% Polyester

S, M, L, XL, XXL, 3XL, 4XL, 5XL

120 g/m²

Promodoro

BLACK	LIGHT BLUE	NAVY	STEEL GREY (SOLID)
WHITE			

Long-sleeved shirt | Kent collar | Button facing with buttons tone-in-tone | Double back yoke | Curved hemline | Size label to the side of the neck | Adjustable 2-button cuff (sports cuff) | Arm slot with button | Separate breast pocket | Classic cut | Easy-care blended fabric | Poplin | Easy-care finishing | Washable up to 60°C | Spare buttons | Individually packed in exclusive cardboard, cardboard can also be used as a hanger



E6315 | 6315

Women's Poplin Shirt Long Sleeve

55% Cotton / 45% Polyester

XS, S, M, L, XL, XXL, 3XL

120 g/m²

Promodoro

BLACK	LIGHT BLUE	NAVY	STEEL GREY (SOLID)
WHITE			

Long-sleeved blouse | Kent collar | Button facing with buttons tone-in-tone | Double back yoke | Curved hemline | Size label to the side of the neck | Adjustable 2-button cuff (sports cuff) | Arm slot with button | Separate breast pocket | Classic cut | Slightly fitted | Easy-care blended fabric | Poplin | Easy-care finishing | Washable up to 60 °C | Spare buttons | Individually packed in exclusive cardboard, cardboard can also be used as a hanger



E6300 | 6300

Men's Poplin Shirt Short Sleeve

55% Cotton / 45% Polyester

S, M, L, XL, XXL, 3XL, 4XL, 5XL

120 g/m²

Promodoro

BLACK	LIGHT BLUE	NAVY	STEEL GREY (SOLID)
WHITE			

Short-sleeved shirt | Kent collar | Button placket with matching buttons | Double back yoke | Curved hemline | Size label to the side of the neck | Separate breast pocket | Classic cut | Easy-care blended fabric | Poplin | Easy-care finishing | Washable at 60°C | Spare button | Individually packed in exclusive cardboard, cardboard can also be used as a hanger |



E6305 | 6305

Women's Poplin Shirt Short Sleeve

55% Cotton / 45% Polyester

XS, S, M, L, XL, XXL, 3XL

120 g/m²

Promodoro

BLACK	LIGHT BLUE	NAVY	STEEL GREY (SOLID)
WHITE			

Short-sleeved blouse | Kent collar | Button placket with matching buttons | Double back yoke | Curved hemline | Size label to the side of the neck | Separate breast pocket | Classic cut | Slightly fitted | Easy-care blended fabric | Poplin | Easy-care finishing | Washable at 60 °C | Individually packed in exclusive cardboard, cardboard can also be used as a hanger | |



L623 | 16040 **Popeline-Shirt Baltimore Long Sleeve**
65% Polyester / 35% Cotton
S, M, L, XL, XXL, 3XL, 4XL
105 g/m² (White: 95 g/m²) SOL'S
BLACK **MIDDLE BLUE** **WHITE**

Placket with 7 tone-to-tone buttons | Stiffened collar | Heart side pocket | Adjustable 2-button cuffs and pointed end tab placket | |



L621 | 16060 **Popeline-Blouse Executive Long Sleeve**
65% Polyester / 35% Cotton
XS, S, M, L, XL, XXL, 3XL
105 g/m² (White: 95 g/m²) SOL'S
BLACK **MIDDLE BLUE** **WHITE**

Placket with 7 tone-to-tone buttons | Stiffened collar | Heart side pocket | Adjustable 2-button cuffs and pointed end tab placket | | |



L622 | 16050 **Popeline-Shirt Bristol Short Sleeve**
65% Polyester / 35% Cotton
S, M, L, XL, XXL, 3XL, 4XL
105 g/m² (White: 95 g/m²) SOL'S
BLACK **MIDDLE BLUE** **WHITE**

Tone-to-tone 7-button placket | Stiffened collar | Heart side pocket | | |



L620 | 16070 **Popeline-Blouse Escape Short Sleeve**
65% Polyester / 35% Cotton
XS, S, M, L, XL, XXL, 3XL
105 g/m² (White: 95 g/m²) SOL'S
BLACK **MIDDLE BLUE** **WHITE**

Tone-to-tone 7-button placket | Stiffened collar | Heart side pocket | | |

BEST
SELLER

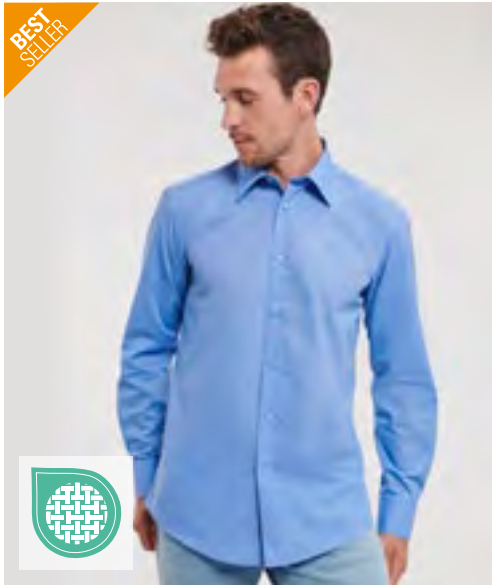

RUSSELL
COLLECTION



Z924 | R-924M-0

Men's L/S Poly-Cotton Easy Care Tailored Poplin Shirt

65% Polyester / 35% Cotton

S (37/38), M (39/40), L (41/42), XL (43/44), XXL (45/46), 3XL (47/48), 4XL (49/50)

105 g/m² (White: 110 g/m²)

Russell Collection

BLACK	CLASSIC RED	CONVOY GREY	CORPORATE BLUE
FRENCH NAVY	WHITE		

Smart and stylish shirt design in a fine poplin fabric | Contemporary, tailored fit | Curved hemline | Stiffened semi-cutaway boned collar | Spare button | Easy care | Stylish, rounded edge 2-button adjustable cuff, with option for cuff links

RUSSELL
COLLECTION



Z924F | R-924F-0

Ladies' L/S Poly-Cotton Easy Care Fitted Poplin Shirt

65% Polyester / 35% Cotton

XS (34), S (36), M (38), L (40), XL (42), XXL (44), 3XL (46), 4XL (48)

105 g/m² (White: 110 g/m²)

Russell Collection

BLACK	CLASSIC RED	CONVOY GREY	CORPORATE BLUE
FRENCH NAVY	WHITE		

Darts on bust front hem and back panel for fitted, contemporary shape | Modern rounded 2-button cuffs | Stylish yoke design | Hidden button placket | Curved hemline | Spare button | Easy Care |

BEST
SELLER



RUSSELL
COLLECTION



Z934 | R-934M-0

Men's L/S Poly-Cotton Easy Care Poplin Shirt

65% Polyester / 35% Cotton

S (37/38), M (39/40), L (41/42), XL (43/44), XXL (45/46), 3XL (47/48), 4XL (49/50)

105 g/m² (White: 110 g/m²)

Russell Collection

BLACK	BRIGHT ROYAL	CLASSIC RED	CONVOY GREY
CORPORATE BLUE	FRENCH NAVY	WHITE	

Classic cut | Easy-care blended fabric | Left chest pocket | Stiffened Kent boned collar | Straight hem | Back yoke with 2 side pleats | Cuffs adjustable with two buttons | 1 button on cuff gauntlet | Robust and durable fabric | Placket with 7 dyed-to-match buttons | Spare button |

RUSSELL
COLLECTION



Z934F | R-934F-0

Ladies' L/S Poly-Cotton Easy Care Poplin Shirt

65% Polyester / 35% Cotton

XS (34), S (36), M (38), L (40), XL (42), XXL (44), 3XL (46), 4XL (48)

105 g/m² (White: 110 g/m²)

Russell Collection

BLACK	BRIGHT ROYAL	CLASSIC RED	CONVOY GREY
CORPORATE BLUE	FRENCH NAVY	WHITE	

Classic cut | Elegant poplin blouse | Easy-care blended fabric | Placket with 7 dyed-to-match buttons | Classic single button collar | Left chest pocket | Spare button | Rounded 2-button adjustable cuffs |

BUSINESS (SHIRTS & BLOUSE POPELIN)

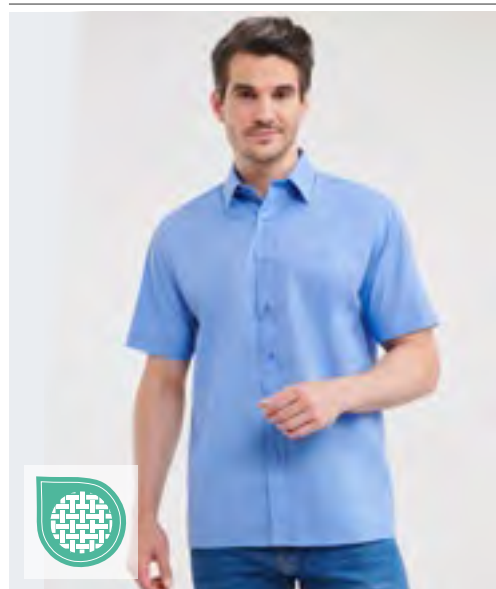

RUSSELL SINCE 1980
COLLECTION



EASY
CARE

Z935 | R-935M-0

Men's Short Sleeve Poly-Cotton Easy Care Poplin Shirt

65% Polyester / 35% Cotton

S (37/38), M (39/40), L (41/42), XL (43/44), XXL (45/46), 3XL (47/48), 4XL (49/50)

105 g/m² (White: 110 g/m²)

Russell Collection

BLACK	BRIGHT ROYAL	CLASSIC RED	CONVOY GREY
CORPORATE BLUE	FRENCH NAVY	WHITE	

Classic cut | Easy-care blended fabric | Placket with 7 dyed-to-match buttons | Straight hem | Stiffened Kent boned collar | Left chest pocket | Robust and durable fabric | Spare button |

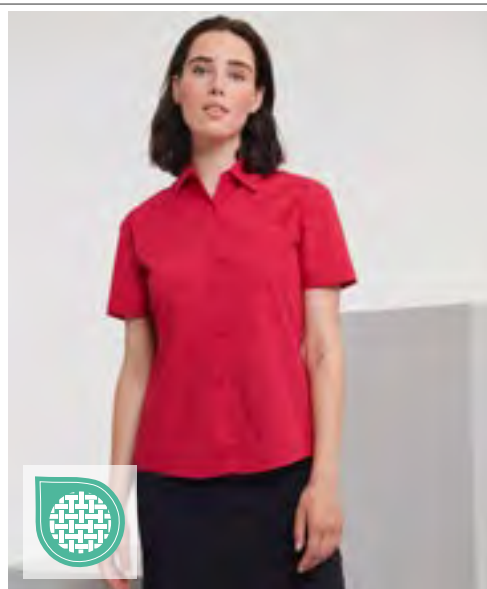

RUSSELL SINCE 1980
COLLECTION



EASY
CARE

Z935F | R-935F-0

Ladies' Short Sleeve Poly-Cotton Easy Care Poplin Shirt

65% Polyester / 35% Cotton

XS (34), S (36), M (38), L (40), XL (42), XXL (44), 3XL (46), 4XL (48)

105 g/m² (White: 110 g/m²)

Russell Collection

BLACK	BRIGHT ROYAL	CLASSIC RED	CONVOY GREY
CORPORATE BLUE	FRENCH NAVY	WHITE	

Classic cut | Easy-care blended fabric | Placket with 7 dyed-to-match buttons | Classic single button collar | Spare button | Left chest pocket |

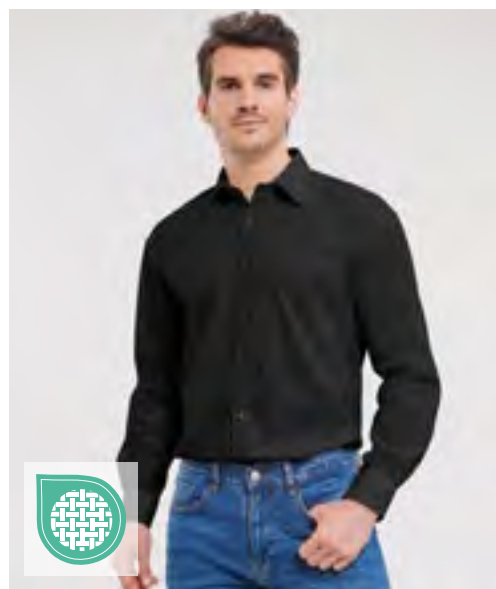

RUSSELL SINCE 1980
COLLECTION



EASY
CARE

Z936 | R-936M-0

Men's L/S Pure Cotton Easy Care Poplin Shirt

100% Cotton

S (37/38), M (39/40), L (41/42), XL (43/44), XXL (45/46), 3XL (47/48), 4XL (49/50)

125 g/m² (White: 120 g/m²)

Russell Collection

BLACK	WHITE
-------	-------

Combed cotton | Easycare fabric | Placket with 7 dyed-to-match buttons | Straight seam | Stiffened Kent boned collar | Left chest pocket | Spare button | Cuffs adjustable with two buttons | 1 button on cuff gauntlet | Classic cut

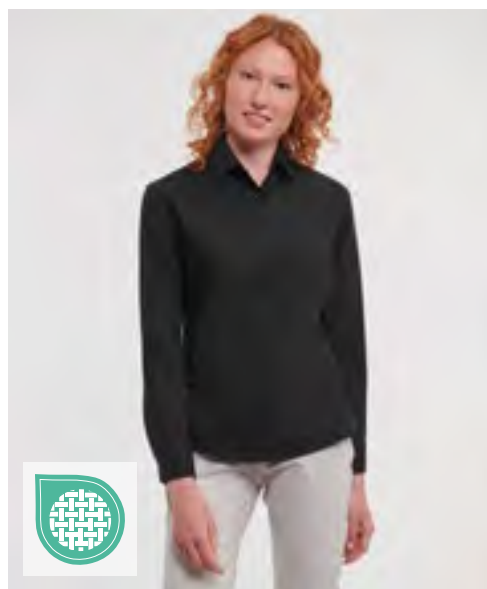

RUSSELL SINCE 1980
COLLECTION



EASY
CARE

Z936F | R-936F-0

Ladies' L/S Pure Cotton Easy Care Poplin Shirt

100% Cotton

XS (34), S (36), M (38), L (40), XL (42), XXL (44), 3XL (46), 4XL (48)

125 g/m² (White: 120 g/m²)

Russell Collection

BLACK	WHITE
-------	-------

Combed cotton | Easycare fabric | Placket with 7 dyed-to-match buttons | Curved hemline | Classic single button collar | Left chest pocket | Spare button | The blouse has a rounded 2-button adjustable cuffs | Classic cut

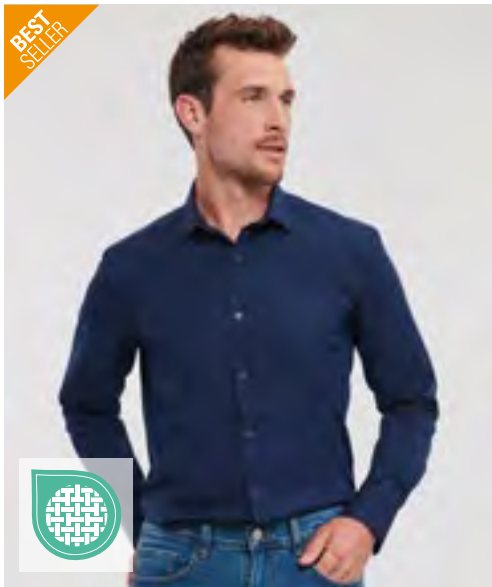

Z960 | R-960M-0 **Men's L/S Ultimate Stretch Shirt**
 75% Cotton / 25% Elastomultiester
S (37/38), M (39/40), L (41/42), XL (43/44), XXL (45/46), 3XL (47/48), 4XL (49/50)
 130 g/m² (White: 125 g/m²) Russell Collection

RUSSELL SINCE 1982
COLLECTION

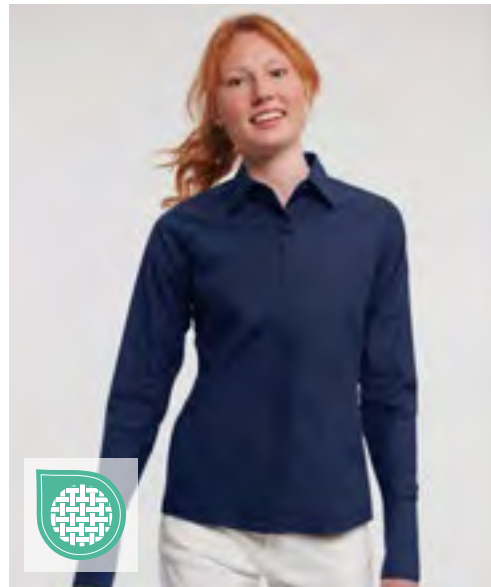

Z960F | R-960F-0 **Ladies' L/S Ultimate Stretch Shirt**
 75% Cotton / 25% Elastomultiester
XS, S, M, L, XL, XXL, 3XL, 4XL
 130 g/m² (White: 125 g/m²) Russell Collection

RUSSELL SINCE 1982
COLLECTION



BLACK BRIGHT NAVY BRIGHT SKY WHITE

High quality shirt made of 75% cotton and 25% elastomultiester fibre LYCRA® T400® | Excellent shape retention for a lasting fit | Moisture management for cool comfort | Narrow placket | Fitted cut | Short leaf, semi cutaway collar | Darts at back | Square edged cuffs | Cuff link option | Easycare fabric |

BLACK BRIGHT NAVY BRIGHT SKY WHITE

High-quality shirt made of 75% cotton and 25% elastomultiester fibre LYCRA® T400® | Excellent shape retention for a lasting fit | Moisture management for cool comfort | Fitted cut | Neat modern collar | Hidden button placket | Darts at back | Cocktail cuffs | No side seams | Easycare fabric |

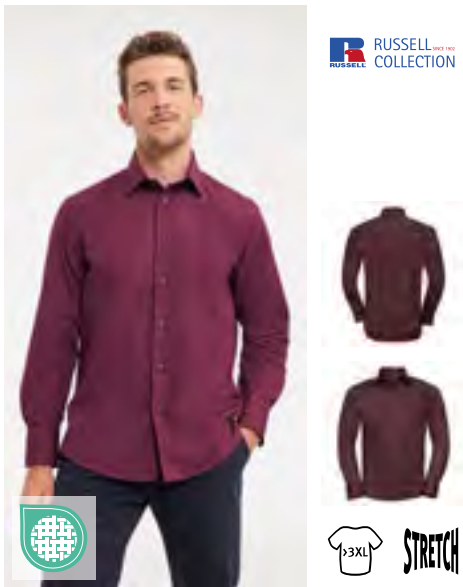

Z946 | R-946M-0 **Men's L/S Easy Care Fitted Shirt**
 97% Cotton / 3% Elastane
S (37/38), M (39/40), L (41/42), XL (43/44), XXL (45/46), 3XL (47/48), 4XL (49/50)
 140 g/m² Russell Collection

RUSSELL SINCE 1982
COLLECTION



BLACK CHOCOLATE PORT WHITE

Fashionable fitted shirt | Combed cotton | Easy-care stretch fabric | Smart, semi cut-away collar | 7-button placket with DTM buttons | Mitred 2 button cuff with single button on cuff gauntlet | Curved hemline | Spare button

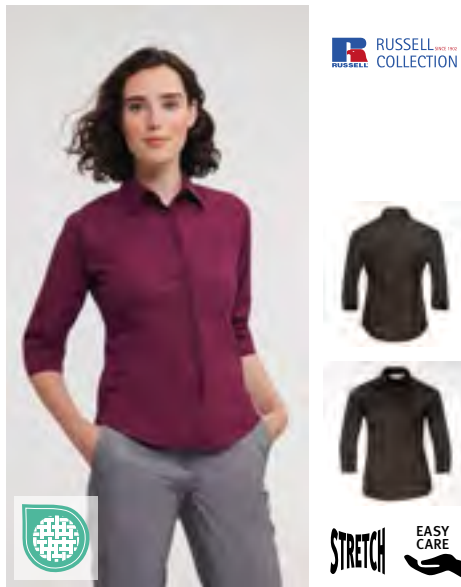

Z946F | R-946F-0 **Ladies' L/S Easy Care Fitted Shirt**
 97% Cotton / 3% Elastane
XS (34), S (36), M (38), L (40), XL (42), XXL (44)
 140 g/m² Russell Collection

RUSSELL SINCE 1982
COLLECTION



BLACK CHOCOLATE PORT WHITE

Fashionable fitted blouse with rounded hem | Combed cotton | Easy-care stretch fabric | Classic collar | Placket with 7 dyed-to-match buttons | Elbow length sleeve with split cuff | Darts on back and on front underline the feminine cut | Curved hemline | Spare button

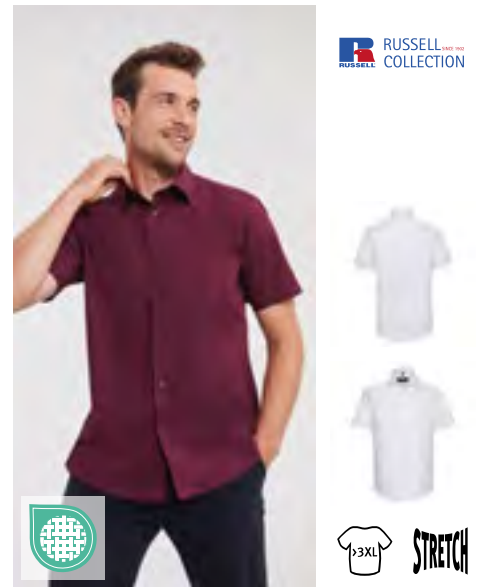

Z947 | R-947M-0 **Men's Short Sleeve Easy Care Fitted Shirt**
 97% Cotton / 3% Elastane
S (37/38), M (39/40), L (41/42), XL (43/44), XXL (45/46), 3XL (47/48), 4XL (49/50)
 140 g/m² Russell Collection

RUSSELL SINCE 1982
COLLECTION



BLACK CHOCOLATE PORT WHITE

Fashionable fitted shirt | Short sleeved version of Z946 | Combed cotton | Easy-care stretch fabric | Placket with 7 dyed-to-match buttons | Smart, semi cut-away collar with single button | Curved hemline | Spare button



TJ4024 | 4024 **Stretch Luxury Shirt**

96% Cotton / 4% Elastane
S, M, L, XL, XXL, 3XL
113 g/m²

Tee Jays

- BLACK
- LIGHT BLUE
- WHITE

Shaped fit | Button under collar | Fused collar and cuffs | Back yoke | Darts on back | Curved hem | Easy-care



TEE JAYS



STRETCH

TJ4030 | 4030 Active Stretch Shirt

91% Cotton / 9% Elastane

S, M, L, XL, XXL, 3XL

175 g/m²

Tee Jays

BLACK LIGHT BLUE WHITE

Four-way stretch | Shaped fit | Wide spread collar | Modern-shaped cuffs | Back yoke | Easy-care | | |



TEE JAYS

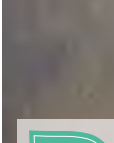

STRETCH

EASY CARE

TJ4031 | 4031 Women's Active Stretch Shirt

91% Cotton / 9% Elastane

XS, S, M, L, XL, XXL, 3XL

175 g/m²

Tee Jays

BLACK LIGHT BLUE WHITE

Four-way stretch | Shaped fit | Wide spread collar | Modern-shaped cuffs | Back yoke | Easy-care



TEE JAYS



EASY

TJ4025 | 4025 Women's Stretch Luxury Shirt

96% Cotton / 4% Elastane

XS, S, M, L, XL, XXL, 3XL

113 g/m²

Tee Jays

BLACK LIGHT BLUE WHITE

Shaped fit | Fused collar and cuff | Back yoke with two side pleats | Darts on back | Curved hem | Easy-care |

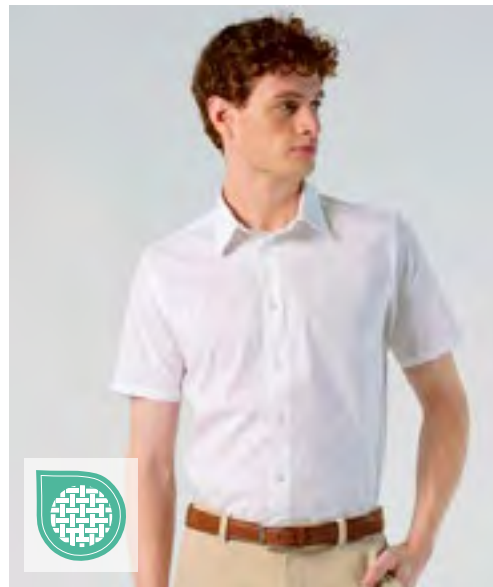

SOL'S
the fair spirit



EASY CARE

L632 | 17030 Men's Stretch-Shirt Broadway Short Sleeve

97% Cotton / 3% Elastane

S, M, L, XL, XXL, 3XL, 4XL, 5XL

140 g/m²

SOL'S

BLACK DARK BLUE WHITE

Placket with 7 tone-to-tone buttons | Close-fitting cut | Stretch fabric | Half-open single-button spread collar |

BUSINESS (SHIRTS & BLOUSE STRETCH)



L01426 | 01426 **Men's Long Sleeve Stretch Shirt Blake**

97% Cotton / 3% Elastane
S, M, L, XL, XXL, 3XL, 4XL
120 g/m² SOL'S

BLACK DARK BLUE WHITE

Fitted cut | 2 darts at waist and back | Modern classic collar | Tone-on-tone 8 button placket | Cuffs with 2 buttons



L01427 | 01427 **Women's Long Sleeve Stretch Shirt Blake**

97% Cotton / 3% Elastane
XS, S, M, L, XL, XXL
120 g/m² SOL'S

BLACK DARK BLUE WHITE

Close-fitting cut | Classic collar | Tone-on-tone 8 button placket | Cuffs with 1 button | Front and back darts



L631 | 17010 **Women's Stretch-3/4-Sleeve Blouse Effect**

97% Cotton / 3% Elastane
XS, S, M, L, XL, XXL, 3XL
140 g/m² SOL'S

BLACK BRIGHT SKY DARK BLUE

WHITE

Close-fitting cut | Single-button collar | Front and back darts | Placket with 7 tone-to-tone buttons | 3/4 sleeves with slit cuffs | Stretch fabric |



L633 | 17000 **Men's Stretch-Shirt Brighton Long Sleeve**

97% Cotton / 3% Elastane
S, M, L, XL, XXL, 3XL, 4XL, 5XL
140 g/m² SOL'S

BLACK BRIGHT SKY DARK BLUE

WHITE

Placket with 7 tone-to-tone buttons | Stretch fabric | Buttoned cuffs and pointed tab end placket | Close-fitting cut | Half-open single-button spread collar |



L634 | 17015 **Women's Long Sleeved Stretch Shirt Eden**

97% Cotton / 3% Elastane
XS, S, M, L, XL, XXL, 3XL
140 g/m² SOL'S

BLACK BRIGHT SKY DARK BLUE

WHITE

2-button adjustable cuffs and pointed tab end placket | Close-fitting cut | Placket with 7 tone-to-tone buttons | |



L630 | 17020 **Women's Stretch-Blouse Excess Short Sleeve**

97% Cotton / 3% Elastane
XS, S, M, L, XL, XXL, 3XL
140 g/m² SOL'S

BLACK DARK BLUE WHITE

WHITE

Single-button collar | Close-fitting cut | Front and back darts | Placket with 7 tone-to-tone buttons | Stretch fabric |

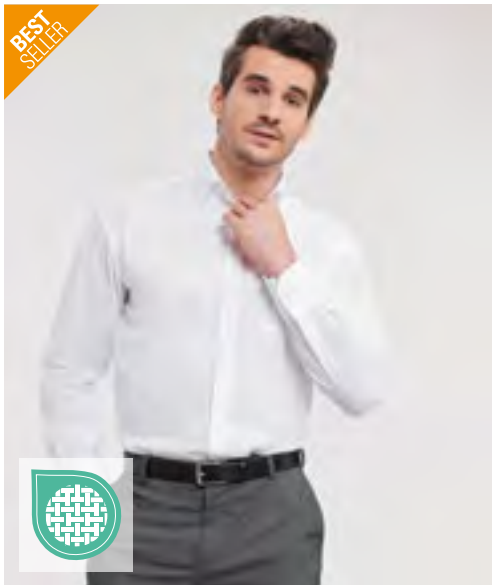

Z956 | R-956M-0 **Men's L/S Ultimate Non-Iron Shirt**
 100% Cotton
 S (37/38), M (39/40), L (41/42), XL (43/44), XXL (45/46), 3XL (47/48), 4XL (49/50)
 120 g/m² Russell Collection

BLACK BRIGHT SKY WHITE

Cotton micro twill (combed cotton) | Non-iron fabric | Button-down collar | Left chest pocket | Mitred edge cuff adjustable with 2 buttons | Can also be worn with cuff links | Curved hemline | Back shoulder yoke with two pleats inserted into the side of the yoke | Spare button | Classic cut

RUSSELL SINCE 1982
COLLECTION



Z956F | R-956F-0 **Ladies' L/S Ultimate Non-Iron Shirt**
 100% Cotton
 XS (34), S (36), M (38), L (40), XL (42), XXL (44), 3XL (46), 4XL (48)
 120 g/m² Russell Collection

BLACK BRIGHT SKY WHITE

Cotton micro twill (combed cotton) | Fitted, feminine cut | Non-iron fabric | Stylish and relaxed long edged collar | Fashionable twin button fastening | Long, squared edge flared cuff with single button fastening | Can also be worn with cuff links | Curved hemline | Spare button |

RUSSELL SINCE 1982
COLLECTION



Z957 | R-957M-0 **Men's Short Sleeve Ultimate Non-Iron Shirt**
 100% Cotton
 S (37/38), M (39/40), L (41/42), XL (43/44), XXL (45/46), 3XL (47/48), 4XL (49/50)
 120 g/m² Russell Collection

BLACK BRIGHT SKY WHITE

Cotton micro twill (combed cotton) | Non-iron fabric | Button-down collar | Left chest pocket | Double turn back hem on sleeves | Curved hemline | Back shoulder yoke with two pleats inserted into the side of the yoke | Spare button | Classic cut

RUSSELL SINCE 1982
COLLECTION



Z957F | R-957F-0 **Ladies' Short Sleeve Ultimate Non-Iron Shirt**
 100% Cotton
 XS (34), S (36), M (38), L (40), XL (42), XXL (44), 3XL (46), 4XL (48)
 120 g/m² Russell Collection

BLACK BRIGHT SKY WHITE

Cotton micro twill (combed cotton) | Fitted, feminine cut | Non-iron fabric | Stylish and relaxed long edged collar | Fashionable twin button fastening | Double turn back hem on sleeves | Curved hemline | Spare button

RUSSELL SINCE 1982
COLLECTION



Z958 | R-958M-0 **Men's L/S Tailored Ultimate Non-iron Shirt**
 100% Cotton
 S (37/38), M (39/40), L (41/42), XL (43/44), XXL (45/46), 3XL (47/48), 4XL (49/50)
 120 g/m² Russell Collection

BLACK BRIGHT SKY WHITE

Cotton micro twill (combed cotton) | Contemporary, tailored fit | Non-iron fabric | Stiffened, semi-cutaway boned collar | Mitred edge cuff adjustable with 2 buttons | Can also be worn with cuff links | Curved hemline | Spare button

RUSSELL SINCE 1982
COLLECTION





MARVELIS



MV470069 | 470069/470469 **Men's Shirt Modern Fit Extra Long Sleeve**

100% Cotton

38, 39, 40, 41, 42, 43, 44, 45, 46, 47, 48

120 g/m²

Marvelis

ANTHRACITE	BLACK	BLUE	NAVY
WHITE			

Modern fit | Non-Iron | New Kent collar | Embroidered chest pocket | Extra long arm | White, navy, black: 100% poplin; blue, anthracite: 100% chambray | White washable up to 60°C



MARVELIS



MV470012 | 470012/470412 **Men's Shirt Modern Fit Short Sleeve**

100% Cotton

38, 39, 40, 41, 42, 43, 44, 45, 46, 47, 48

120 g/m²

Marvelis

ANTHRACITE	BLACK	BLUE	NAVY
WHITE			

Modern fit | Non-Iron | New Kent collar | Embroidered chest pocket | Short-sleeved | White, navy, black: 100% poplin; blue, anthracite: 100% chambray | White washable up to 60°C

MARVELIS



MV470064 | 470064/470464 **Men's Shirt Modern Fit Long Sleeve**

100% Cotton

38, 39, 40, 41, 42, 43, 44, 45, 46, 47, 48

120 g/m²

Marvelis

ANTHRACITE	BLACK	BLUE
NAVY	WHITE	

Modern fit | Non-Iron | New Kent collar | Embroidered chest pocket | Long sleeve | White, navy, black: 100% poplin; blue, anthracite: 100% chambray | White washable up to 60°C





MARVELIS



MV797312 | 797312/795912 **Men's Shirt Comfort Fit Short Sleeve**

100% Cotton

40, 41, 42, 43, 44, 45, 46, 47, 48, 49, 50

120 g/m²

Marvelis

ANTHRACITE	BLACK	BLUE	NAVY
WHITE			

Comfort fit | Non-Iron | New Kent collar | Embroidered chest pocket | Short-sleeved | White, navy, black: 100% poplin; blue, anthracite: 100% chambray | White washable up to 60°C



MARVELIS

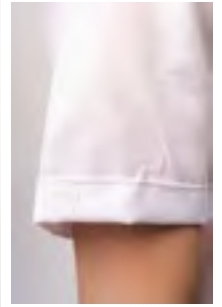

MV069012 | 069012/069112 **Women's Blouse Comfort Fit Short Sleeve**

100% Cotton

32, 34, 36, 38, 40, 42, 44, 46, 48, 50, 52, 54

105-120 g/m²

Marvelis

ANTHRACITE	BLACK	BLUE	NAVY
WHITE			

Kent collar | Short-sleeved | White, navy, black: 100% poplin; blue, anthracite: 100% chambray



MARVELIS

MV069061 | 069061/069161 **Women's Blouse Comfort Fit Long Sleeve**

100% Cotton

32, 34, 36, 38, 40, 42, 44, 46, 48, 50, 52, 54

105-120 g/m²

Marvelis

ANTHRACITE	BLACK	BLUE
NAVY	WHITE	

Kent collar | Long sleeve | White, navy, black: 100% poplin; blue, anthracite: 100% chambray



MV797364 | 797364/795964 **Men's Shirt Comfort Fit Long Sleeve**

100% Cotton

40, 41, 42, 43, 44, 45, 46, 47, 48, 49, 50

120 g/m²

Marvelis

ANTHRACITE	BLACK	BLUE
NAVY	WHITE	

Comfort fit | Non-Iron | New Kent collar | Embroidered chest pocket | Long sleeve | White, navy, black: 100% poplin; blue, anthracite: 100% chambray | White washable up to 60°C



MARVELIS



EASY

MV679964 | 679964/759964 **Men's Shirt Body Fit Long Sleeve**

100% Cotton

36, 37, 38, 39, 40, 41, 42, 43, 44

120 g/m²

Marvelis

ANTHRACITE	BLACK	BLUE	NAVY
WHITE			

Body fit | Non-Iron | New Kent collar | Without chest pocket | Long sleeve | White, navy, black: 100% poplin; blue, anthracite: 100% chambray



MARVELIS



EASY

MV679969 | 679969/759969 **Men's Shirt Body Fit Extra Long Sleeve**

100% Cotton

36, 37, 38, 39, 40, 41, 42, 43, 44

120 g/m²

Marvelis

ANTHRACITE	BLACK	BLUE	NAVY
WHITE			

Body fit | Non-Iron | New Kent collar | Without chest pocket | Extra long arm | White, navy, black: 100% poplin; blue, anthracite: 100% chambray

MARVELIS



EASY

MV679912 | 679912/759912 **Men's Shirt Body Fit Short Sleeve**

100% Cotton

36, 37, 38, 39, 40, 41, 42, 43, 44

120 g/m²

Marvelis

ANTHRACITE	BLACK	BLUE
NAVY	WHITE	

Body fit | Non-Iron | New Kent collar | Without chest pocket | Short-sleeved | White, navy, black: 100% poplin; blue, anthracite: 100% chambray





NEO
BLU
PEOPLE IN MOTION



NB3570 | 03570 **Men's Soft T-Shirt Leonard**

100% Cotton
S, M, L, XL, XXL, 3XL, 4XL
120 g/m²

NEOBLU

DEEP BLACK DEEP BLUE NIGHT OPTIC WHITE

Organic Cotton, Jersey 120 | With carbon peach finishing | Extra soft handfeel | Modern fit | Round neck | Side seam | Raw edge finishing | No label

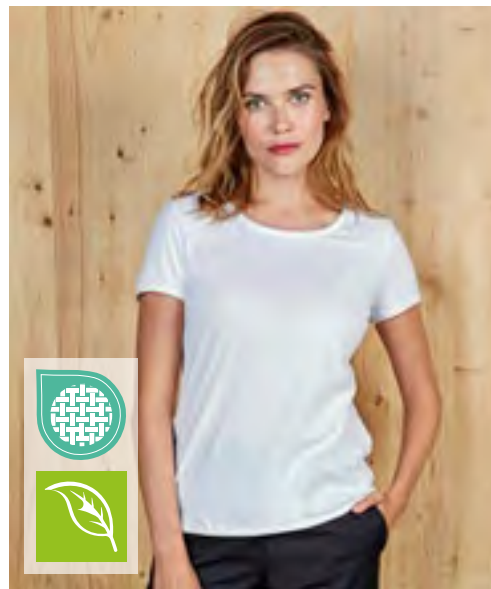

NEO
BLU
PEOPLE IN MOTION



NB3571 | 03571 **Women's Soft T-Shirt Leonard**

100% Cotton
S, M, L, XL, XXL, 3XL
120 g/m²

NEOBLU

DEEP BLACK DEEP BLUE NIGHT OPTIC WHITE

Organic Cotton, Jersey 120 | With carbon peach finishing | Extra soft handfeel | Modern fit | Round neck | Side seam | Raw edge finishing | No label



NEO
BLU
PEOPLE IN MOTION

NB3775 | 03775 **Unisex Cotton Piqué T-Shirt Loris**

100% Cotton (Grey Melange: 85% Cotton / 15% Viscose)
XS, S, M, L, XL, XXL, 3XL, 4XL
240 g/m²

NEOBLU

DEEP BLACK GRAY MELANGE NIGHT OPTIC WHITE

100% combed organic Cotton in conversion | Natural structure for more suppleness and smoothness | Piqué | Unisex | Short sleeve | Round neck and cuffs with coarse ribbed knit | Side seams



NEO
BLU
PEOPLE IN MOTION

NB4337 | 04337 **Unisex Piqué Polo Shirt Orel**

100% Cotton
XS, S, M, L, XL, XXL, 3XL, 4XL
240 g/m²

NEOBLU

DEEP BLACK DUSTY BEIGE NIGHT OPTIC WHITE

100% combed ringspun Cotton | Piqué | Unisex | Short sleeves with single hem | Ribbed collar with neck tape | Zigzag stitch and contrasting stripe at collar and inside neckline | Button placket with 2 black buttons | Extended sleeves and comfortable fit



NB3572 | 03572 **Men's Jersey Polo Shirt Octave**

100% Cotton
S, M, L, XL, XXL, 3XL, 4XL
240 g/m²

NEOBLU

DEEP BLACK NIGHT OPTIC WHITE SOFT BLUE

100% organic Cotton | Short sleeve | 3-button placket | Tone in tone buttons | Jersey collar



NB3933 | 03933 **Men's Mercerised Jersey Polo Shirt Relax Oscar**

100% Cotton
S, M, L, XL, XXL, 3XL, 4XL
240 g/m²

NEOBLU

DEEP BLACK NIGHT OPTIC WHITE SOFT BLUE

100% mercerised Cotton | Short sleeve | 3-button placket | Tone in tone buttons | Jersey collar | Double needle cuffs at sleeve ends and body



NEO
BLU
PEOPLE IN MOTION

NB3986 | 03986 **Men's Polo Collar Sweater Stefan**

50% Wool / 50% Polyester
S, M, L, XL, XXL, 3XL, 4XL
240 g/m²

NEOBLU

DEEP BLACK NIGHT

Recycled Polyester | Polo collar with ribbed pattern | Placket with 4 tone in tone buttons | Ribbed pattern on cuffs and hem | Spare button





NEO
BLU
PEOPLE IN MOTION



NB3188 | 03188 **Men's Piqué Polo Shirt Owen**

100% Cotton
S, M, L, XL, XXL, 3XL, 4XL

NEOBLU

DEEP BLACK	DEEP BLUE	NIGHT	OPTIC WHITE
SOFT GRAY			

Piqué 215 | Short sleeves | Cotton rib | 3 buttons placket | Hidden button placket | Open side bottom | No label



NEO
BLU
PEOPLE IN MOTION



NB3189 | 03189 **Women's Piqué Polo Shirt Owen**

100% Cotton
S, M, L, XL, XXL, 3XL
215 g/m²

NEOBLU

DEEP BLACK	DEEP BLUE	NIGHT	OPTIC WHITE
SOFT GRAY			

Piqué 215 | Short sleeves | Cotton rib | 4 buttons placket | Hidden button placket | Open side bottom | No label



NEO
BLU
PEOPLE IN MOTION

NB4396 | 04396 **Men's Long Sleeve Polo Shirt Owen**

100% Cotton
S, M, L, XL, XXL, 3XL, 4XL
240 g/m²

NEOBLU

DEEP BLACK	NIGHT
------------	-------

100% combed ringspun Cotton | Piqué | Long sleeves | Ribbed collar and cuffs | Concealed button placket | 3 tone-on-tone buttons | Side slits at bottom



NEO
BLU
PEOPLE IN MOTION

NB4397 | 04397 **Women's Long Sleeve Polo Shirt Owen**

100% Cotton
S, M, L, XL, XXL, 3XL
240 g/m²

NEOBLU

DEEP BLACK	NIGHT
------------	-------

100% combed ringspun Cotton | Piqué | Long sleeves | Ribbed collar | Concealed button placket | 4 tone-on-tone buttons | Side slits at bottom



NEO
BLU
PEOPLE IN MOTION

NB3194 | 03194
**Men's French Terry
Sweatshirt Nelson**
85% Cotton / 15% Polyester
S, M, L, XL, XXL, 3XL, 4XL
NEOBLU

DEEP BLACK GRAY MELANGE NIGHT

French Terry 400 | Combed Cotton | Sport fit | Round neck | Rib 2x2 | Raglan sleeves | Half moon in jersey inside collar | No label



NEO
BLU
PEOPLE IN MOTION

NB3195 | 03195
**Women's French Terry
Sweatshirt Nelson**
85% Cotton / 15% Polyester
S, M, L, XL, XXL, 3XL
NEOBLU

DEEP BLACK GRAY MELANGE NIGHT

French Terry 400 | Combed Cotton | Sport fit | Round neck | Rib 2x2 | Raglan sleeves | Half moon in jersey inside collar | No label



NEO
BLU
PEOPLE IN MOTION

NB3196 | 03196
**Men's French Terry
Hoodie Nicholas**
85% Cotton / 15% Polyester
S, M, L, XL, XXL, 3XL, 4XL
NEOBLU

DEEP BLACK DUSTY BEIGE DUSTY GREEN
GRAY MELANGE NIGHT

French Terry 400 | Combed Cotton | Kangaroo pocket | Raglan sleeves | Lining hood | 2x2 rib | Half moon | Neckband inside collar | Eyelet and stoppers tone on tone | No label

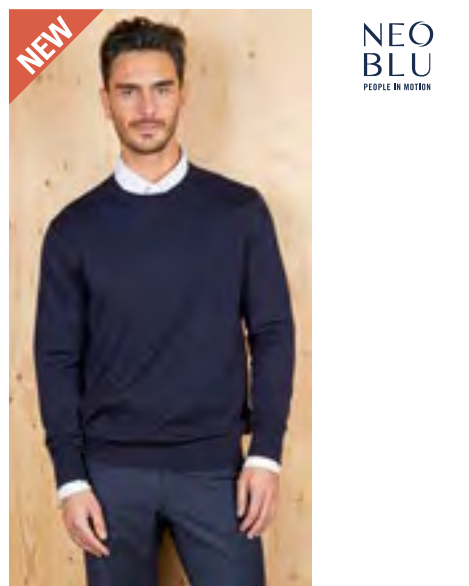

NEO
BLU
PEOPLE IN MOTION

NB4037 | 04037
**Men's Round-Neck
Sweater Stuart**
50% Wool / 50% Polyester
S, M, L, XL, XXL, 3XL, 4XL
240 g/m²
NEOBLU

DEEP BLACK NIGHT

Recycled Polyester | Round neck | Fashionable cut | Neckline, cuffs and hem with 1x1 ribbed pattern | Tapered sleeve cut-outs



NEO
BLU
PEOPLE IN MOTION

NB3985 | 03985
**Women's Round-Neck
Sweater Stuart**
50% Wool / 50% Polyester
S, M, L, XL, XXL, 3XL
240 g/m²
NEOBLU

DEEP BLACK NIGHT

Recycled Polyester | Round neck | Fashionable cut | Neckline, cuffs and hem with 1x1 ribbed pattern | Tapered sleeve cut-outs



NEO
BLU
PEOPLE IN MOTION

NB3197 | 03197
**Women's French Terry
Hoodie Nicholas**
85% Cotton / 15% Polyester
S, M, L, XL, XXL, 3XL
NEOBLU

DEEP BLACK DUSTY BEIGE DUSTY GREEN
GRAY MELANGE NIGHT

French Terry 400 | Combed Cotton | Kangaroo pocket | Raglan sleeves | Lining hood | 2x2 rib | Half moon | Neckband inside collar | Eyelet and stoppers tone on tone | No label



**NEO
BLU**
PEOPLE IN MOTION

NB3987 | 03987 **Men's V-Neck Sweater Sullivan**

50% Wool / 50% Polyester

S, M, L, XL, XXL, 3XL, 4XL

240 g/m²

NEOBLU

DEEP BLACK

NIGHT

Recycled Polyester | V-neck | Fashionable cut | Neckline, cuffs and hem with 1x1 ribbed pattern | Tapered sleeve cut-outs



**NEO
BLU**
PEOPLE IN MOTION

NB3988 | 03988 **Women's V-Neck Sweater Sullivan**

50% Wool / 50% Polyester

S, M, L, XL, XXL, 3XL

240 g/m²

NEOBLU

DEEP BLACK

NIGHT

Recycled Polyester | V-neck | Feminine cut | Neckline, cuffs and hem with 1x1 ribbed pattern | Tapered sleeve cut-outs



NEO
BLU
PEOPLE IN MOTION

NB3777 | 03777 **Men's Cotton Pique Shirt Basile**
100% Cotton
S, M, L, XL, XXL, 3XL, 4XL
240 g/m² NEOBLU

DEEP BLACK NIGHT OPTIC WHITE

100% combed organic Cotton in conversion | Piqué | Long sleeve | Classic collar | Adjustable 2-button cuffs with rounded hem | 7-button placket | Tone in tone buttons



NEO
BLU
PEOPLE IN MOTION

NB3791 | 03791 **Women's Cotton Pique Shirt Basile**
100% Cotton
S, M, L, XL, XXL, 3XL
240 g/m² NEOBLU

DEEP BLACK NIGHT OPTIC WHITE

100% combed organic Cotton in conversion | Piqué | Long sleeve | Classic collar | Adjustable 2-button cuffs with rounded hem | 7-button placket | Tone in tone buttons



NEO
BLU
PEOPLE IN MOTION

NB3792 | 03792 **Men's Mao Collar Shirt Bart**
60% Cotton / 40% Polyester
S, M, L, XL, XXL, 3XL, 4XL, 5XL
NEOBLU

BEIGE DEEP BLACK OPTIC WHITE

SOFT BLUE

Organic Cotton / recycled Polyester | Poplin 120 | Adjusted cut | Mao collar | Long sleeves | Hidden buttons placket | Adjustable cuffs | No label



NEO
BLU
PEOPLE IN MOTION

NB4338 | 04338 **Men's Easy Care Striped Shirt Baptiste**
100% Cotton
S, M, L, XL, XXL, 3XL, 4XL
240 g/m² NEOBLU

BLUE STRIPES

Long sleeves | Reinforced Italian spread collar | Reinforced adjustable cuffs with bound slit | French button placket | Back yoke | Yarn-dyed | Anti-wrinkle finish | Micro Twill | Easy care



NEO
BLU
PEOPLE IN MOTION

NB4339 | 04339 **Women's Easy Care Striped Shirt Baptiste**
100% Cotton
S, M, L, XL, XXL, 3XL
240 g/m² NEOBLU

BLUE STRIPES

Long sleeves | Reinforced Italian spread collar | Reinforced adjustable cuffs with bound slit | French button placket | Back yoke with piping and pleat | Yarn-dyed | Anti-wrinkle finish | Micro Twill | Easy care



NEO
BLU
PEOPLE IN MOTION

NB3787 | 03787 **Women's Mao Collar Shirt Bart**
60% Cotton / 40% Polyester
S, M, L, XL, XXL, 3XL
NEOBLU

BEIGE DEEP BLACK OPTIC WHITE

SOFT BLUE

Organic Cotton / recycled Polyester | Poplin 120 | Adjusted cut | Mao collar | Long sleeves | Hidden buttons placket | Adjustable cuffs | No label



**NEO
BLU**
PEOPLE IN MOTION



NB3198 | 03198

**Men's Mercerised Shirt
Balthazar**

100% Cotton

S, M, L, XL, XXL, 3XL, 4XL

NEOBLU

DEEP BLACK
SOFT BLUE

NIGHT

OPTIC WHITE

Jersey 145, mercerised Cotton | Smooth and silky premium fabric | Italian spread collar | Adjustable cuffs with 2 buttons | 7 buttons front opening | No label



**NEO
BLU**
PEOPLE IN MOTION



NB3199 | 03199

**Women's Mercerised Shirt
Balthazar**

100% Cotton

S, M, L, XL, XXL, 3XL

NEOBLU

DEEP BLACK
SOFT BLUE

NIGHT

OPTIC WHITE

Jersey 145, mercerised Cotton | Smooth and silky premium fabric | Italian spread collar | Adjustable cuffs with 2 buttons | 7 buttons front opening | No label

NEO
BLU

PEOPLE IN MOTION



NB3182 | 03182

Men's Shirt Blaise

100% Cotton

S, M, L, XL, XXL, 3XL, 4XL, 5XL

NEOBLU

DEEP BLACK

SOFT BLUE

NIGHT

OPTIC WHITE

Microtwill 115, Cotton Twill | Adjusted fit | Italian collar | Adjustable cuffs with 2 buttons | 7 buttons front placket | No label | Non-Iron



NEO
BLU

PEOPLE IN MOTION



NB3183 | 03183

Women's Shirt Blaise

100% Cotton

S, M, L, XL, XXL, 3XL

NEOBLU

DEEP BLACK

SOFT BLUE

NIGHT

OPTIC WHITE

Microtwill 115, Cotton Twill | Adjusted fit | Italian collar | Adjustable cuffs with 2 buttons | 7 buttons front placket | No label | Non-Iron



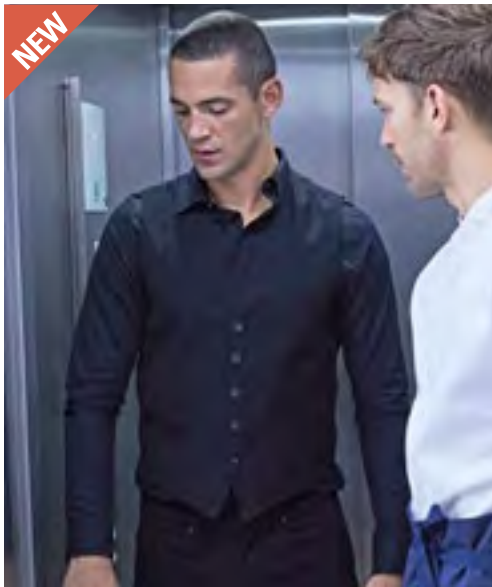

NEO
BLU
PEOPLE IN MOTION



NB3166 | 03166 **Men's Waistcoat Max**

66% Polyester / 34% Viscose
40, 42, 44, 46, 48, 50, 52, 54, 56, 58, 60, 62, 64, 66
240 g/m²

NEOBLU

ANTHRACITE MELANGE DEEP BLACK NIGHT

5 buttons | 2 piped front pockets | Drawstring at the back with metal buckle



NEO
BLU
PEOPLE IN MOTION



NB3167 | 03167 **Women's Waistcoat Max**

66% Polyester / 34% Viscose
34, 36, 38, 40, 42, 44, 46, 48, 50, 52, 54, 56, 58
240 g/m²

NEOBLU

ANTHRACITE MELANGE DEEP BLACK NIGHT

5 buttons | 2 piped front pockets | Drawstring at the back with metal buckle



NEO
BLU
PEOPLE IN MOTION



NB3169 | 03169 **Men's Piqué Blazer Marcel**

67% Polyester / 33% Cotton, Lining: 100% Polyester
46, 48, 50, 52, 54, 56, 58, 60, 62

NEOBLU

GRAY MELANGE NIGHT

Piqué 210: Polyester / Cotton, Lining 210T: Polyester | Knitted fabric | Half lining tone on tone | 2 buttons | Pipped chest pocket | Side pockets with flap | No label



NEO
BLU
PEOPLE IN MOTION



NB3170 | 03170 **Women's Piqué Blazer Marcel**

67% Polyester / 33% Cotton, Lining: 100% Polyester
36, 38, 40, 42, 44, 46

NEOBLU

GRAY MELANGE NIGHT

Piqué 210: Polyester / Cotton, Lining 210T: Polyester | Knitted fabric | Half lining tone on tone | 2 buttons | Side pockets with flap | No label



NEO
BLU
PEOPLE IN MOTION



NB3164 | 03164 **Men's Suit Jacket Marius**

66% Polyester / 34% Viscose, Lining: 100% Polyester
40, 42, 44, 46, 48, 50, 52, 54, 56, 58, 60, 62, 64, 66

NEOBLU

ANTHRACITE MELANGE DEEP BLACK NIGHT

Twill 200: Polyester/Viskose, Lining 210T: Polyester | Modern & elegant fit | 2 buttons | Piped chest pocket | Side pockets with flap | Inside zipper for customization | No label



NEO
BLU
PEOPLE IN MOTION



NB3165 | 03165 **Women's Suit Jacket Marius**

66% Polyester / 34% Viscose, Lining: 100% Polyester
34, 36, 38, 40, 42, 44, 46

NEOBLU

ANTHRACITE MELANGE DEEP BLACK NIGHT

Twill 200: Polyester/Viskose, Lining 210T: Polyester | Modern & elegant fit | 1 button | Side pockets with flap | Inside zipper for customization | No label



NEO
BLU
PEOPLE IN MOTION



NB3778 | 03778 **Men's Elasticated Waist Suit Trousers Germain**

66% Polyester / 34% Viscose
34, 36, 38, 40, 42, 44, 46, 48, 50, 52, 54, 56
240 g/m²

NEOBLU

DEEP BLACK NIGHT

Elasticated waistband | Flat cotton straps with tone in tone stoppers | Zip fastening | 2 slanted front pockets | 2 piped back pockets | Straight cut, slightly narrowed hem



NEO
BLU
PEOPLE IN MOTION

NB3779 | 03779 **Women's Elasticated Waist Suit Trousers Germain**

66% Polyester / 34% Viscose
34, 36, 38, 40, 42, 44, 46
240 g/m²

NEOBLU

DEEP BLACK NIGHT

Elasticated waistband | Flat cotton straps with tone in tone stoppers | Zip fastening | 2 slanted front pockets | 2 piped back pockets | Straight cut, slightly narrowed hem



NEO
BLU
PEOPLE IN MOTION



NB3162 | 03162

Men's Suit Pants Gabin

66% Polyester / 34% Viscose, Lining: 65% Polyester / 35% Cotton
34, 36, 38, 40, 42, 44, 46, 48, 50, 52, 54, 56, 58, 60

NEOBLU

ANTHRACITE MELANGE

DEEP BLACK

NIGHT

Twill 200: Polyester / Viskose, Lining: Polyester / Cotton | Suit pants with elasticated waistband | Zipped opening with button | 2 front Italian pockets | 2 back welt pockets | No label | Easy care



NEO
BLU
PEOPLE IN MOTION



NB3163 | 03163

Women's Suit Pants Gabin

66% Polyester / 34% Viscose, Lining: 65% Polyester / 35% Cotton
34, 36, 38, 40, 42, 44, 46, 48, 50, 52, 54, 56, 58

NEOBLU

ANTHRACITE MELANGE

DEEP BLACK

NIGHT

Twill 200: Polyester / Viskose, Lining: Polyester / Cotton | Suit pants with elasticated waistband | Zipped opening with button | 2 front Italian pockets | 2 back welt pockets | No label | Easy care



NEO
BLU
PEOPLE IN MOTION



NB3178 | 03178

Men's Chino Pants Gustave

98% Cotton / 2% Elastane, Lining: 65% Cotton / 35% Polyester
38, 40, 42, 44, 46, 48, 50, 52, 54, 56

NEOBLU

BEIGE

DEEP BLACK

DEEP KHAKI

NIGHT

Twill 330: Cotton / Elastane, Lining: Cotton / Polyester | Premium quality | Italian front pockets | 2 back welt pockets with button | Semi-elasticated waistband | Zipped opening with button | No label

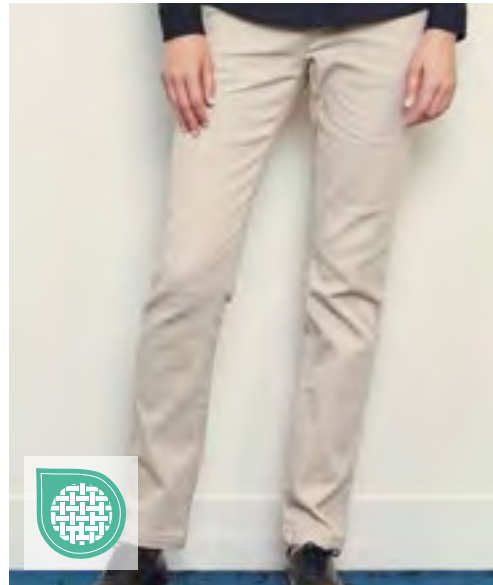

NEO
BLU
PEOPLE IN MOTION



NB3179 | 03179

Women's Chino Pants Gustave

98% Cotton / 2% Elastane, Lining: 65% Cotton / 35% Polyester
36, 38, 40, 42, 44, 46, 48

NEOBLU

BEIGE

DEEP BLACK

DEEP KHAKI

NIGHT

Twill 330: Cotton / Elastane, Lining: Cotton / Polyester | Premium quality | Italian front pockets | 2 back welt pockets with button | Semi-elasticated waistband | Zipped opening with button | No label



NEW

NEO
BLU
PEOPLE IN MOTION



NB3180 | 03180 **Men's Stretch Straight Leg Jeans Gaspard**
93% Cotton / 5% Elastomultiester / 2% Elastane
38, 40, 42, 44, 46, 48, 50, 52, 54
240 g/m²

NEOBLU

DEEP BLACK DENIM BRUT

Zip and button | Belt loops | Five pocket style | 2 front pockets and one ticket pocket | 2 patch back pockets | Matt metal buttons and rivets



NEW

NEO
BLU
PEOPLE IN MOTION



NB3181 | 03181 **Women's Stretch Straight Leg Jeans Gaspard**
93% Cotton / 5% Elastomultiester / 2% Elastane
34, 36, 38, 40, 42, 44, 46
240 g/m²

NEOBLU

DEEP BLACK DENIM BRUT

Zip and button | Belt loops | Five pocket style | 2 front pockets and one ticket pocket | 2 patch back pockets | Matt metal buttons and rivets



NEO
BLU
PEOPLE IN MOTION



NB3168 | 03168 **Women's Suits Skirt Constance**
66% Polyester / 34% Viscose, Lining: 100% Polyester
34, 36, 38, 40, 42, 44, 46

NEOBLU

DEEP BLACK NIGHT

Twill 200: Polyester / Viscose, Lining 210T: Polyester | Knee length | Side elasticated waistband | Invisible zipper back side | No label | Easy care



NEW

NEO
BLU
PEOPLE IN MOTION



NB3795 | 03795 **A-Line Skirt Chloe**
74% Polyester / 23% Viscose / 3% Elastane
34, 36, 38, 40, 42, 44, 46
240 g/m²

NEOBLU

DEEP BLACK NIGHT

Knee-length | Hidden zip at the back



NB3171 | 03171

Women's Milano Dress Camille

74% Polyester / 23% Viscose / 3% Elastane

36, 38, 40, 42, 44, 46

NEOBLU

DEEP BLACK

NIGHT

Short sleeves | Round neck | Mid-Length | Invisible zipper back opening | No label



NEO
BLU
PEOPLE IN MOTION



NB3172 | 03172 **Men's Lightweight Bodywarmer Arthur**
100% Nylon, Lining: 100% Nylon, Padding: 100% Polyester
S, M, L, XL, XXL, 3XL, 4XL

NEOBLU

DEEP BLACK NIGHT

Shell & lining: 100% Nylon 380T, quilting: 100% Polyester | Water repellent | Ultra lightweight | V-neck | 5 snap button opening | 2 front pockets | In bag fold system | No label



NEO
BLU
PEOPLE IN MOTION



NB3173 | 03173 **Women's Lightweight Bodywarmer Arthur**
100% Nylon, Lining: 100% Nylon, Padding: 100% Polyester
S, M, L, XL, XXL, 3XL

NEOBLU

DEEP BLACK NIGHT

Shell & lining: 100% Nylon 380T, quilting: 100% Polyester | Water repellent | Ultra lightweight | V-neck | 5 snap button opening | 2 front pockets | In bag fold system | No label



NEO
BLU
PEOPLE IN MOTION

NB3780 | 03780 **Unisex Work Jacket Mael**
100% Cotton
XS, S, M, L, XL, XXL
240 g/m²

NEOBLU

DEEP BLUE DEEP KHAKI NIGHT

100% organic Cotton | Twill | Unisex | Opening with buttons | Side patch pockets | Cuffs with buttons | Inside chest pocket | Inside pocket with hook & loop fastening | Comfortable cut



NEO
BLU
PEOPLE IN MOTION



NB3781 | 03781 **Unisex Waterproof Windbreaker Jacket Andrea**
100% Polyester
XS, S, M, L, XL, XXL, 3XL

NEOBLU

DEEP BLACK DEEP KHAKI NIGHT

Taffeta, recycled Polyester with membrane | Waterproof 5.000 mm | Breathability 5.000 g/m²/24h | Nylon zipped front closure | Zipped side pockets | Welded seams | Elasticated drawcord at hood | Elasticated cuffs and bottom | Reflective details | No label



NEO
BLU
PEOPLE IN MOTION



NB3174 | 03174 **Men's Wax Parka Antoine**

100% Polyester
S, M, L, XL, XXL, 3XL, 4XL

NEOBLU

DEEP BLACK | DEEP KHAKI | NIGHT

Polyester 220, PU-coating, Polyester lining 210T taffeta, TC hood lining | Waterproof 5.000 mm | Waterproof zipped opening | Hood with drawstrings | 2 waterproof zipped side pockets | Longer back | Double welded seams | No label



NEO
BLU
PEOPLE IN MOTION



NB3175 | 03175 **Women's Wax Parka Antoine**

100% Polyester
S, M, L, XL, XXL, 3XL

NEOBLU

DEEP BLACK | DEEP KHAKI | NIGHT

Polyester 220, PU-coating, Polyester lining 210T taffeta, TC hood lining | Waterproof 5.000 mm | Waterproof zipped opening | Hood with drawstrings | 2 waterproof zipped side pockets | Longer back | Double welded seams | No label



NEO
BLU
PEOPLE IN MOTION



NB3793 | 03793 **Men's Long Softshell Coat Achilles**

Outer: 94% Polyester / 6% Elastane, Lining: 100% Polyester
S, M, L, XL, XXL, 3XL, 4XL

NEOBLU

DEEP BLACK | NIGHT

Softshell 270, recycled Polyester / Elastane, Fleece lining: 100% Polyester | Waterproof 5.000 mm | 3 layers | Opening with waterproof double zip | 2 side pockets and 1 chest pocket with waterproof zippers | Zipped removable hood with visor and drawcord | Cuffs with snap adjustment | Adjustable waist | No label



NEO
BLU
PEOPLE IN MOTION



NB3794 | 03794 **Women's Long Softshell Coat Achilles**

Outer: 94% Polyester / 6% Elastane, Lining: 100% Polyester
S, M, L, XL, XXL, 3XL

NEOBLU

DEEP BLACK | NIGHT

Softshell 270, recycled Polyester / Elastane, Fleece lining: 100% Polyester | Waterproof 5.000 mm | 3 layers | Opening with waterproof double zip | 2 side pockets and 1 chest pocket with waterproof zippers | Zipped removable hood with visor and drawcord | Cuffs with snap adjustment | Adjustable waist | No label

**NEO
BLU**
PEOPLE IN MOTION



NB4002 | 04002

Men's Warm Jacket Alfi

100% Polyester

S, M, L, XL, XXL, 3XL, 4XL

240 g/m²

NEOBLU

DEEP BLACK

Outer material: two-layer taffeta - 100% recycled Polyester with TPU membrane, Lining: taffeta - 100% recycled Polyester 400T, Padding: down - 100% recycled Polyester | Comfortable and opaque cut | Lined hood with drawstrings, metal eyelets and rubber stoppers | Taped seams on the hood, shoulders and sleeves | Main opening with injected plastic zip with double metal slider | Main opening with concealed placket and magnetic fastening on the collar and hem | Side pockets with water-repellent inverted zip | Cuffs with elasticated lining | Inside with fluffy quilted lining | Thick and comfortable filling | Inner patch pocket with magnetic fastening | Vertical inner pocket with invisible zip on the left side | Inner zip on the back hem for personalisation | Stripes from the outer fabric for personalisation on the inside of the neckline

**NEO
BLU**
PEOPLE IN MOTION



NB4005 | 04005

Women's Warm Jacket Alfi

100% Polyester

S, M, L, XL, XXL, 3XL

240 g/m²

NEOBLU

DEEP BLACK

Outer material: two-layer taffeta - 100% recycled Polyester with TPU membrane, Lining: taffeta - 100% recycled Polyester 400T, Padding: down - 100% recycled Polyester | Comfortable and opaque cut | Lined hood with drawstrings, metal eyelets and rubber stoppers | Taped seams on the hood, shoulders and sleeves | Main opening with injected plastic zip with double metal slider | Main opening with concealed placket and magnetic fastening on the collar and hem | Side pockets with water-repellent inverted zip | Cuffs with elasticated lining | Inside with fluffy quilted lining | Thick and comfortable filling | Drawstring at the waist | Inner patch pocket with magnetic fastening | Vertical inner pocket with invisible zip on the left side | Inner zip on the back hem for personalisation | Stripes from the outer fabric for personalisation on the inside of the neckline



NEW

NEO
BLU
PEOPLE IN MOTION



NB3200 | 03200 **Semi-Plain Club Tie**
100% Polyester
150 x 7 cm
240 g/m² **NEOBLU**

DEEP BLACK NIGHT

Twill | Simple and elegant



NEW

NEO
BLU
PEOPLE IN MOTION



NB3201 | 03201 **Pre-Tied Bow Tie Teddy**
100% Polyester
One Size
240 g/m² **NEOBLU**

DEEP BLACK NIGHT

Pre-knotted | Clasp fastener



NEW

NEO
BLU
PEOPLE IN MOTION



NB3203 | 03203 **Plain Jacquard Tie**
100% Polyester
150 x 7 cm
240 g/m² **NEOBLU**

DEEP BLACK NIGHT

With an elegant pattern



NEW

NEO
BLU
PEOPLE IN MOTION



NB3204 | 03204 **Six Panel Cap Tom**
64% Polyester / 32% Viscose / 4% Elastane
One Size
240 g/m² **NEOBLU**

ANTHRACITE MELANGE GRAY MELANGE NIGHT MELANGE

6 panels | Pre-moulded peak | Adjustment strap with matt black metal buckle



NEW

NEO
BLU
PEOPLE IN MOTION



NB3205 | 03205 **Scarf Tara**
100% Polyester
60 x 60 cm
240 g/m² **NEOBLU**

DEEP BLACK DEEP BURGUNDY NIGHT

Made from satin | Can also be worn as a belt or hairband



NEW

NEO
BLU
PEOPLE IN MOTION



NB3797 | 03797 **Card Holder/Phone Case Charlie**
100% Polyurethane, Lining + Band: 100% Polyester
One Size
240 g/m² **NEOBLU**

DEEP BLACK

Lining and strap: 100% recycled Polyester | Card holder and mobile phone pocket | Wallet: zip fastener with tone in tone slider, card slots on the front and back, tone in tone metal fastening ring | Mobile phone case: mobile phone opening (10 x 16 cm), slit on the front with viewing window, tone in tone fastening ring | Detachable strap: closure with tone in tone metal buckle, tone in tone metal key ring, adjustable buckle

BEST SELLER



seidensticker



FREE

SN003000 | 001000/003000 **Men's Shirt Regular Fit Long Sleeve**

100% Cotton
38, 39, 40, 41, 42, 43, 44, 45, 46, 47, 48
120 g/m²

Seidensticker

ANTHRACITE	BLACK	DARK BLUE	LIGHT BLUE
MID BLUE	WHITE		

With breast pocket | Non-iron | Kent collar | Width-adjustable cuffs | 2 side folds for better freedom of movement | Black Rose symbol on the upper sleeve | Regular fit | Poplin: black, dark blue | Fil a fil: Anthracite, Light Blue, Mid Blue, White



seidensticker



FREE

SN080604 | 080604 **Women's Blouse Regular Fit Long Sleeve**

100% Cotton
34, 36, 38, 40, 42, 44, 46, 48
120 g/m²

Seidensticker

ANTHRACITE	BLACK	LIGHT BLUE	WHITE
------------	-------	------------	-------

Fil a fil | Non-iron | Kent collar | Double button cuff | Dart for shaped fit | Regular fit | Long sleeve | No breast pocket

BEST SELLER



seidensticker



FREE

SN675198 | 675198/666260 **Men's Shirt Slim Fit Long Sleeve**

100% Cotton
36, 37, 38, 39, 40, 41, 42, 43, 44, 45
120 g/m²

Seidensticker

ANTHRACITE	BLACK	DARK BLUE
LIGHT BLUE	WHITE	

No breast pocket | Non-iron | Kent collar | Width-adjustable cuffs | Back dart for shaped fit | Slim fit | Black Rose symbol on the upper sleeve | Poplin: Black, Dark Blue, White | Fil a fil: Dark Grey, Light Blue, Mid Blue



seidensticker



FREE

SN080613 | 080613 **Women's Blouse Slim Fit Long Sleeve**

100% Cotton
32, 34, 36, 38, 40, 42, 44, 46, 48
120 g/m²

Seidensticker

ANTHRACITE	BLACK	DARK BLUE
LIGHT BLUE	MID BLUE	WHITE

Fil a fil | Non-iron | Kent collar | Double button cuff | Dart for shaped fit | Slim fit | Long sleeve | Black Rose symbol on the front | No breast pocket

BEST SELLER



seidensticker



FREE

SN021000 | 021000/241600 **Men's Shirt Shaped Fit Long Sleeve**

100% Cotton
37, 38, 39, 40, 41, 42, 43, 44, 45, 46
120 g/m²

Seidensticker

ANTHRACITE	BLACK	DARK BLUE
LIGHT BLUE	MID BLUE	WHITE

No breast pocket | Non-iron | Business Kent collar | Width-adjustable cuffs | Back dart for shaped fit | Shaped fit | Black Rose symbol on the upper sleeve | Poplin: Black, Dark Blue, White | Fil a fil: Anthracite, Mid Blue, Sky Blue



seidensticker



SN193677 | 193677 **Men's Shirt Regular Fit Oxford Longsleeve**

100% Cotton

38, 39, 40, 41, 42, 43, 44, 45, 46, 47, 48

110 g/m²

Seidensticker

WHITE

With breast pocket | Oxford | Non-iron | Spread Kent collar | Width-adjustable cuffs | Regular fit — classic straight cut | Two lateral pleats at the back

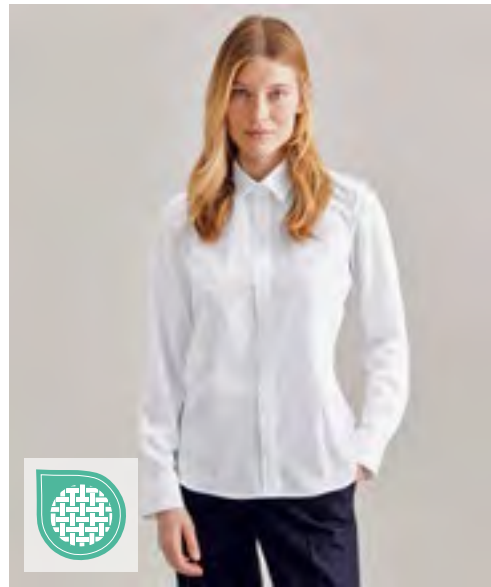

seidensticker

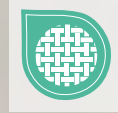

SN080660 | 080660/01 **Women's Blouse Regular Fit Oxford Longsleeve**

100% Cotton

34, 36, 38, 40, 42, 44, 46, 48

110 g/m²

Seidensticker

WHITE

Oxford | Spread Kent collar | Regular fit — classic straight cut

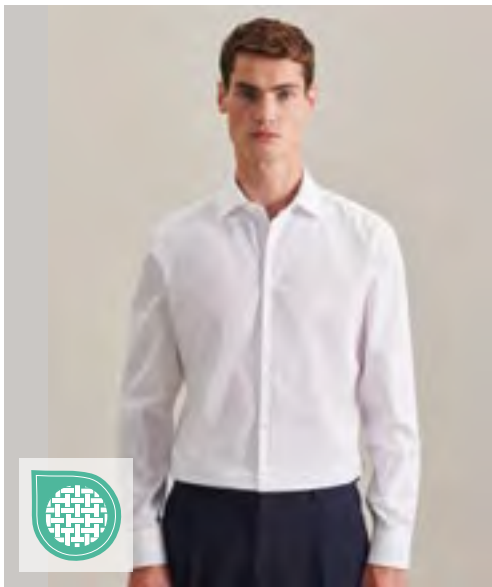

seidensticker



SN293677 | 293677 **Men's Shirt Shaped Fit Oxford Longsleeve**

100% Cotton

37, 38, 39, 40, 41, 42, 43, 44, 45, 46

110 g/m²

Seidensticker

WHITE

No breast pocket | Oxford | Non-iron | Spread Kent collar | Width-adjustable cuffs | Shaped fit - Tailored fit | Two darts on the back for a flattering fit

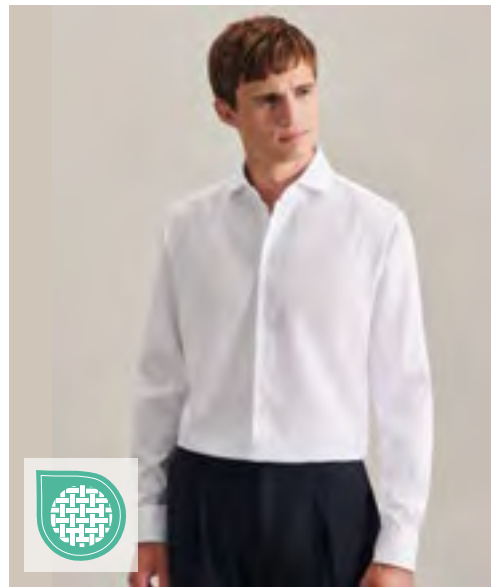

seidensticker



SN693677 | 693677 **Men's Shirt Slim Fit Oxford Longsleeve**

100% Cotton

36, 37, 38, 39, 40, 41, 42, 43, 44, 45

110 g/m²

Seidensticker

WHITE

No breast pocket | Oxford | Non-iron | Wide Kent collar | Width-adjustable cuffs | Slim fit | Two darts on the back for a flattering fit



SN003001 | 001001/003001 **Men's Shirt Regular Fit Short Sleeve**

100% Cotton
38, 39, 40, 41, 42, 43, 44, 45, 46, 47, 48
120 g/m² Seidensticker

ANTHRACITE	BLACK	LIGHT BLUE	MID BLUE
WHITE			

With breast pocket | Non-iron | Business Kent collar | Half sleeve | Without cuff | 2 side folds for better freedom of movement | Regular fit | Poplin: black | Fil a fil: Anthracite, Light Blue, Mid Blue, White



SN080605 | 080605 **Women's Blouse Regular Fit Short Sleeve**

100% Cotton
34, 36, 38, 40, 42, 44, 46, 48
120 g/m² Seidensticker

BLACK	LIGHT BLUE	WHITE
-------	------------	-------

Fil a fil | Non-iron | Kent collar | Dart for shaped fit | Regular fit | Half sleeve | No breast pocket



SN021001 | 021001/241601 **Men's Shirt Shaped Fit Short Sleeve**

100% Cotton
37, 38, 39, 40, 41, 42, 43, 44, 45, 46
120 g/m² Seidensticker

WHITE

No breast pocket | Non-iron | Business Kent collar | Half sleeve | Without cuff | Back dart for shaped fit | Shaped fit | Poplin: Black, White | Fil a fil: Anthracite, Mid Blue, Sky Blue



SN666261 | 666261/676521 **Men's Shirt Slim Fit Short Sleeve**

100% Cotton
36, 37, 38, 39, 40, 41, 42, 43, 44, 45
120 g/m² Seidensticker

WHITE

No breast pocket | Non-iron | Business Kent collar | Without cuff | Slim fit | Two darts on the back for a flattering fit | Fil a fil: Dark Grey, Light Blue, Mid Blue | Poplin: Black, White



seidensticker



FREE



SN193690 | 193690 **Men's Shirt Poplin Regular Fit Long Sleeve**

100% Cotton

38, 39, 40, 41, 42, 43, 44, 45, 46, 47, 48

120 g/m²

Seidensticker

WHITE

Front breast pocket | Poplin | Non-iron | Business Kent collar | Width-adjustable cuffs | Regular fit — classic straight cut | Two lateral pleats at the back | Black buttons | Contrasting fabric in collar stand and contrasting buttons

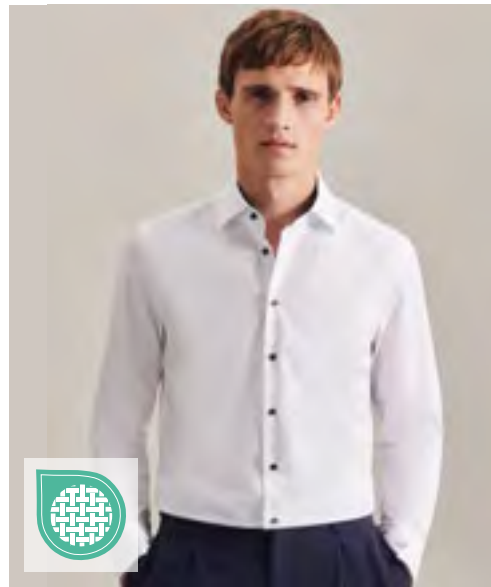

seidensticker



FREE



SN293690 | 293690 **Men's Shirt Poplin Shaped Fit Long Sleeve**

100% Cotton

37, 38, 39, 40, 41, 42, 43, 44, 45, 46

120 g/m²

Seidensticker

WHITE

No breast pocket | Poplin | Non-iron | Business Kent collar | Width-adjustable cuffs | Tailored fit | Two darts on the back for a flattering fit | Contrasting fabric in collar stand and contrasting buttons



seidensticker



FREE

SN693690 | 693690 **Men's Shirt Poplin Slim Fit Long Sleeve**

100% Cotton

36, 37, 38, 39, 40, 41, 42, 43, 44, 45

120 g/m²

Seidensticker

WHITE

No breast pocket | Poplin | Non-iron | Business Kent collar | Width-adjustable cuffs | Slim fit | Two darts on the back for a flattering fit | Inside collar and buttons in dark blue | Contrasting fabric in collar stand and contrasting buttons



SN193600 | 193640/193660 **Men's Shirt Regular Fit Check/Stripes Long Sleeve**

100% Cotton
38, 39, 40, 41, 42, 43, 44, 45, 46, 47, 48

CHECK LIGHT BLUE - WHITE STRIPED LIGHT BLUE - WHITE

With breast pocket | Poplin | Regular fit | Business Kent collar | Long sleeve | Width-adjustable cuffs | Non-iron



SN080619 | 080619 **Women's Blouse Slim Fit Check/Stripes Long Sleeve**

100% Cotton
32, 34, 36, 38, 40, 42, 44, 46, 48

NEW CHECK LIGHT BLUE - WHITE NEW STRIPED LIGHT BLUE - WHITE

Poplin | Non-iron | Kent collar | Double button cuff | Dart for shaped fit | Slim fit | Long sleeve | Black Rose symbol on the front | No breast pocket



SN293600 | 293640/293660 **Men's Shirt 2 Shaped Check/Stripes Long Sleeve**

100% Cotton
37, 38, 39, 40, 41, 42, 43, 44, 45, 46

STRIPED LIGHT BLUE - WHITE

No breast pocket | Poplin | 2 shaped fit | Business Kent collar | Long sleeve | Width-adjustable cuffs | Non-iron



SN693600 | 693640/693660 **Men's Shirt Slim Fit Check/Stripes Long Sleeve**

100% Cotton
36, 37, 38, 39, 40, 41, 42, 43, 44, 45

CHECK LIGHT BLUE - WHITE STRIPED LIGHT BLUE - WHITE

No breast pocket | Poplin | Slim fit | Business Kent collar | Long sleeve | Width-adjustable cuffs | Non-iron

NEW





seidensticker





SN643510 | 643510 **Men's Shirt Slim Fit Fine Twill Longsleeve**

100% Cotton
36, 37, 38, 39, 40, 41, 42, 43, 44, 45
 220 g/m²

Seidensticker

WHITE

NEW





seidensticker





FREE

SN080661 | 080661 **Women's Blouse Slim Fit Fine Twill Longsleeve**

100% Cotton
34, 36, 38, 40, 42, 44, 46, 48, 50, 52, 54
 210 g/m²

Seidensticker

WHITE

NEW





seidensticker



SN843510 | 843510 **Men's Shirt Shaped Fit Fine Twill Longsleeve**

100% Cotton
37, 38, 39, 40, 41, 42, 43, 44, 45, 46
 220 g/m²

Seidensticker

WHITE

NEW





seidensticker





SN143510 | 143510 **Men's Shirt Regular Fit Fine Twill Longsleeve**

100% Cotton
38, 39, 40, 41, 42, 43, 44, 45, 46, 47, 48
 220 g/m²

Seidensticker

WHITE

NEW





seidensticker





FREE

SN080662 | 080662 **Women's Blouse Regular Fit Fine Twill Longsleeve**

100% Cotton
32, 34, 36, 38, 40, 42, 44, 46, 48
 210 g/m²

Seidensticker

WHITE

Fine Twill | Shaped Fit | Long Sleeves | Opaque | Slanted Structure | Combi Cuff | Kent Collar | Non-iron

Fine Twill | Regular Fit | Long Sleeves | Opaque | Slanted Structure | Combi Cuff | Kent Collar | Non-iron

Fine twill | Regular fit | Long sleeves | Opaque | Slanted structure | Kent collar | Non-iron

NEW



SN146760 | 146760 **Men's Pilot Shirt Regular Longsleeve**
100% Cotton
38, 39, 40, 41, 42, 43, 44, 45, 46, 47, 48
220 g/m²
Seidensticker
LIGHT BLUE WHITE

Regular fit | Long sleeves | Poplin | Iron-free | Two breast pockets | Shoulder flaps | Kent collar

NEW



SN080665 | 080665 **Women's Pilot Blouse Regular Fit Longsleeve**
100% Cotton
34, 36, 38, 40, 42, 44, 46, 48
210 g/m²
Seidensticker
LIGHT BLUE WHITE

Regular fit | Long sleeves | Poplin | Unironed | Two breast pockets | Shoulder flaps

NEW



SN146761 | 146761 **Men's Pilot Shirt Regular Shortsleeve**
100% Cotton
38, 39, 40, 41, 42, 43, 44, 45, 46, 47, 48
220 g/m²
Seidensticker
LIGHT BLUE WHITE

Regular fit | Semi-sleeve | Poplin | Iron-free | Two breast pockets | Shoulder flaps | Kent collar

NEW



SN080666 | 080666 **Women's Pilot Blouse Regular Fit Shortsleeve**
100% Cotton
34, 36, 38, 40, 42, 44, 46, 48
210 g/m²
Seidensticker
LIGHT BLUE WHITE

Regular fit | Semi-sleeve | Poplin | Unironed | Two breast pockets | Shoulder flaps



BROOK
TAVERNER
SINCE 1912



BR651 | 3344 **One Collection Jupiter Jacket**

100% Polyester

Regular UK (EU): 34 (44), 36 (46), 38 (48), 40 (50), 42 (52-54), 44 (54-56), 46 (58), 48 (60), 50 (62)

223 g/m²

Brook Taverner

BLACK NAVY

Single breasted jacket | Tailored Fit | 2 button front | Side vents | Machine washable at 40°C or dry clean | Grade 4 pilling | Taken to 100.000 rubs on a Martindale test | |



BROOK
TAVERNER
SINCE 1912



BR650 | 2255 **One Collection Saturn Jacket**

100% Polyester

Regular UK (EU): 4 (32), 6 (34), 8 (36), 10 (38), 12 (40), 14 (42), 16 (44), 18 (46), 20 (48), 22 (50), 24 (52), 26 (54)

223 g/m²

Brook Taverner

BLACK NAVY

Short, 1 button jacket | Semi-fitted | Slim lapel with seam detail | Machine washable at 40°C or dry clean | Grade 4/5 pilling | Taken to 100.000 rubs on a Martindale test



BROOK
TAVERNER
SINCE 1912



BR671 | 1295 **One Collection Mercury Waistcoat**

100% Polyester

XS, S, M, L, XL

223 g/m²

Brook Taverner

BLACK NAVY

5 button front | 2 welt pockets | Lining backed with adjuster | Machine washable at 40°C or dry clean | Grade 4/5 pilling | Taken to 100.000 rubs on a Martindale test | |



BROOK
TAVERNER
SINCE 1912



BR670 | 2257 **One Collection Luna Waistcoat**

100% Polyester

XS, S, M, L, XL, XXL

223 g/m²

Brook Taverner

BLACK NAVY

5 button front | 2 welt pocket | Lining backed with adjuster | Machine washable at 40°C or dry clean | Grade 4/5 pilling | Taken to 100.000 rubs on a Martindale test | |



BROOK
TAVERNER
SINCE 1912



BR751 | 8648 **One Collection Mars Trouser**

100% Polyester
UK (EU) = 26 (40), 28 (42), 30 (44), 32 (46), 34 (48-50), 36 (50-52), 38 (54), 40 (56), 42 (58), 44 (60-62), 46 (62-64), 48 (66) / Length: 36 (91,5 cm) unfinished
223 g/m² Brook Taverner

BLACK NAVY

Flat front trouser | Tailored fit | 2 side pocket | 1 rear pocket | Machine washable at 40°C or dry clean | Grade 4/5 pilling | Taken to 100.000 rubs on Martindale test | Key loop



BROOK
TAVERNER
SINCE 1912

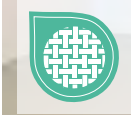

BR750 | 2256 **One Collection Venus Trouser**

100% Polyester
UK (EU) = 4 (32), 6 (34), 8 (36), 10 (38), 12 (40), 14 (42), 16 (44), 18 (46), 20 (48), 22 (50), 24 (52), 26 (54) / Length: 36 (91,5 cm) unfinished
223 g/m² Brook Taverner

BLACK NAVY

Straight leg | Slim waistband with belt loops & key loop | 2 side pocket | Mock rear pockets | Machine washable at 40°C or dry clean | Grade 4/5 pilling | Taken to 100.000 rubs on a Martindale test | |



BROOK
TAVERNER
SINCE 1912



BR680 | 2258 **One Collection Pluto Skirt**

100% Polyester
UK (EU) = 4 (32), 6 (34), 8 (36), 10 (38), 12 (40), 14 (42), 16 (44), 18 (46), 20 (48), 22 (50), 24 (52), 26 (54) / Length: 22 (56 cm)
223 g/m² Brook Taverner

BLACK NAVY

Straight skirt | Centre vent | Fully lined | Grade 4/5 pilling | Taken to 100.000 rubs on a Martindale test | Machine washable at 40°C or dry clean |



BROOK
TAVERNER
SINCE 1912



BR780 | 2287 **One Collection Neptune Dress**

95% Polyester / 5% Elastane
XS, S, M, L, XL
147 g/m² Brook Taverner

BLACK NAVY

3/4 sleeve | Round neckline | Sophisticated knot detail at the waist | Machine washable up to 40 °C



BROOK
TAVERNER
SINCE 1912

BR690 | 7742 **Juno Long Sleeve Shirt**

65% Polyester / 35% Cotton
UK (EU): 14.5 (37), 15 (38), 15.5 (39/40), 16 (41), 16.5 (42), 17 (43), 17.5 (44/45), 18 (46), 19 (48), 20 (51), 21 (53), 22 (55)
115 g/m² Brook Taverner

BLACK BLUE WHITE

Long-sleeved men's shirt with classic cut | 2-button cuff | Breast pocket | Machine washable up to 40 °C



BROOK
TAVERNER
SINCE 1912

BR692 | 2270 **Women's Selene Long Sleeve Blouse**

65% Polyester / 35% Cotton
UK (EU): 4 (32), 6 (34), 8 (36), 10 (38), 12 (40), 14 (42), 16 (44), 18 (46), 20 (48), 22 (50), 24 (52), 26 (54), 28 (56), 30 (58)
115 g/m² Brook Taverner

BLACK BLUE WHITE

Long-sleeved ladies' blouse with classic cut | 2-button cuff | Machine washable up to 40 °C



BROOK
TAVERNER
SINCE 1912

BR7889 | 7889 **Men's Slim Fit Shirt Vulcan Longsleeve**

65% Polyester / 35% Cotton
UK (EU): 14 (36), 14.5 (37), 15 (38), 15.5 (39/40), 16 (41), 16.5 (42), 17 (43), 17.5 (44/45), 18 (46)
115 g/m² Brook Taverner

WHITE

Slim fit | Long sleeve | 2 button cuff | Machine washable at 30°



BROOK
TAVERNER
SINCE 1912

BR691 | 7743 **Vesta Short Sleeve Shirt**

65% Polyester / 35% Cotton
UK (EU): 14.5 (37), 15 (38), 15.5 (39/40), 16 (41), 16.5 (42), 17 (43), 17.5 (44/45), 18 (46), 19 (48), 20 (51), 21 (53), 22 (55)
115 g/m² Brook Taverner

BLACK BLUE WHITE

Short-sleeved men's shirt with classic cut | Breast pocket | Machine washable up to 40 °C



BROOK
TAVERNER
SINCE 1912

BR693 | 2271 **Eos Short Sleeve Blouse**

65% Polyester / 35% Cotton
UK (EU): 4 (32), 6 (34), 8 (36), 10 (38), 12 (40), 14 (42), 16 (44), 18 (46), 20 (48), 22 (50), 24 (52), 26 (54), 28 (56), 30 (58)
115 g/m² Brook Taverner

BLACK BLUE WHITE

Short-sleeved ladies' blouse with classic cut | Machine washable up to 40 °C



BROOK
TAVERNER
SINCE 1912

BR4565 | 4565 **Men's Classic Fit Shirt Titan Longsleeve**

65% Polyester / 35% Cotton
UK (EU): 14.5 (37), 15 (38), 15.5 (39/40), 16 (41), 16.5 (42), 17 (43), 17.5 (44/45), 18 (46), 19 (48), 20 (51), 21 (53), 22 (55)
115 g/m² Brook Taverner

WHITE

Classic fit | Long sleeve | Single cuff



BROOK
TAVERNER
SINCE 1912



BR800 | 2264 **Women's Riola Long Sleeve Blouse**

94% Polyester / 6% Elastane

UK (EU): 6 (34), 8 (36), 10 (38), 12 (40), 14 (42), 16 (44), 18 (46), 20 (48), 22 (50), 24 (52), 26 (54), 28 (56), 30 (58)

205 g/m²

Brook Taverner

CREAM WHITE

Long-sleeved ladies' blouse | Round neckline | Details on the front crease | Bust darts | Sports cuff with golden button | Golden zip on the back | Machine washable up to 30 °C |



BROOK
TAVERNER
SINCE 1912



BR801 | 2265 **Women's Felina Short Sleeve Blouse**

94% Polyester / 6% Elastane

UK (EU): 6 (34), 8 (36), 10 (38), 12 (40), 14 (42), 16 (44), 18 (46), 20 (48), 22 (50), 24 (52), 26 (54), 28 (56), 30 (58)

205 g/m²

Brook Taverner

CREAM WHITE

Short-sleeved ladies' blouse | Round neckline | Details on the front crease | Bust darts | Golden zip on the back | Machine washable up to 30 °C



BROOK
TAVERNER
SINCE 1912



BR802 | 2279 **Women's Roma Long Sleeve Blouse**

100% Polyester

UK (EU): 6 (34), 8 (36), 10 (38), 12 (40), 14 (42), 16 (44), 18 (46), 20 (48), 22 (50), 24 (52), 26 (54), 28 (56), 30 (58)

140 g/m²

Brook Taverner

BLACK BURGUNDY FUCHSIA NAVY
ROYAL BLUE SKY BLUE

Long-sleeved ladies' blouse | Round neckline | Details on the front crease | Bust darts | Sports cuff with golden button | Golden zip on the back | Machine washable up to 30 °C



BROOK
TAVERNER
SINCE 1912



BR803 | 2280 **Women's Verona Short Sleeve Blouse**

100% Polyester

UK (EU): 6 (34), 8 (36), 10 (38), 12 (40), 14 (42), 16 (44), 18 (46), 20 (48), 22 (50), 24 (52), 26 (54), 28 (56), 30 (58)

140 g/m²

Brook Taverner

BLACK BURGUNDY FUCHSIA NAVY
ROYAL BLUE SKY BLUE

Short-sleeved ladies' blouse | Round neckline | Details on the front crease | Bust darts | Golden zip on the back | Machine washable up to 30 °C



BROOK
TAVERNER
SINCE 1912



BR4440 | 4440 **Crew Neck Jumper Jackson**

60% Cotton / 40% Acrylic
XS, S, M, L, XL, XXL, 3XL

Brook Taverner

BLACK CHARCOAL NAVY

Crew neck | Long sleeve | Ribbed neck | Cuff and hem | Contrast inner neck strip

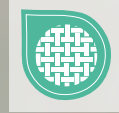
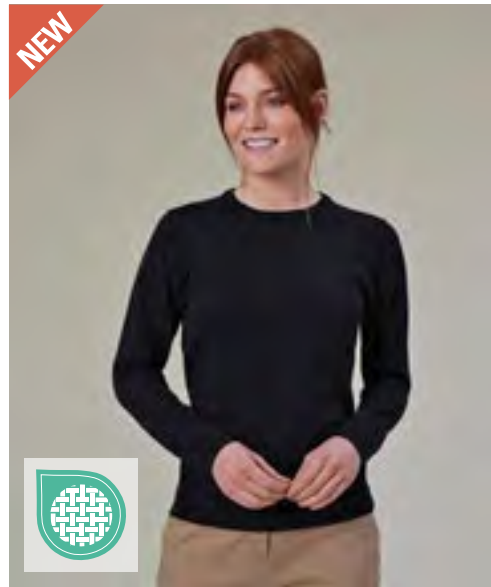

BROOK
TAVERNER
SINCE 1912



BR2384 | 2384 **Ladies' Helena Crew Neck Jumper**

60% Cotton / 40% Acrylic
XS, S, M, L, XL, XXL, 3XL

Brook Taverner

BLACK CHARCOAL NAVY

Crew neck | Ribbed neck | Tubular cuff and hem | Contrast inner neck strip



BROOK
TAVERNER
SINCE 1912



BR7818 | 7818 **Men's V-Neck Jumper Boston**

60% Cotton / 40% Acrylic
XS, S, M, L, XL, XXL, 3XL

Brook Taverner

BLACK CHARCOAL NAVY SILVER

V-neck | Long sleeve | Ribbed neck | Cuff and hem | Contrast inner neck design detail



BROOK
TAVERNER
SINCE 1912



BR2307 | 2307 **Women's Atlanta V-Neck Jumper**

60% Cotton / 40% Acrylic
XS, S, M, L, XL, XXL, 3XL

Brook Taverner

BLACK CHARCOAL NAVY SILVER

V-neck | Ribbed neck | Tubular cuff and hem | Contrast inner neck design detail



BROOK
TAVERNER
SINCE 1912



BR4374 | 4374

Men's Jersey Jacket Rory

67% Viscose / 29% Polyamide / 4% Elastane

Regular UK (EU): 36 (46), 38 (48), 40 (50), 42 (52-54), 44 (54-56), 46 (58), 48 (60), 50 (62)

Brook Taverner

BLACK GREY NAVY

Slim fit | 2 patch pockets | Top stitch details seams | Plain cuff with vent | Plain back



BROOK
TAVERNER
SINCE 1912



BR2379 | 2379

Women's Slim Fit Jersey Jacket Libra

67% Viscose / 29% Polyamide / 4% Elastane

Regular UK (EU) = 6 (34), 8 (36), 10 (38), 12 (40), 14 (42), 16 (44), 18 (46), 20 (48), 22 (50), 24 (52)

Brook Taverner

BLACK GREY NAVY

2 Patch pockets | Top stitch detail seams | Plain cuff with vent | Plain back



BROOK
TAVERNER
SINCE 1912



BR1463 | 1463

Memphis Men's Waistcoat

40% Wool / 20% Polyester / 20% Other Fibres

S, M, L, XL, XXL

460 g/m²

Brook Taverner

CHARC H-B NAVY H-B

40% Wool / 40% Polyester / 20% Mixed Fibres with Teflon Finish | Dry Clean Only | Notch Lapel | 5 Button Front | 2 Welt Pockets | Cloth Back with vent detail and adjuster



BROOK
TAVERNER
SINCE 1912



BR2310 | 2310

Ladies' Nashville Waistcoat

40% Wool / 20% Polyester / 20% Other Fibres

XS, S, M, L, XL, XXL

460 g/m²

Brook Taverner

CHARC H-B NAVY H-B

40% Wool / 40% Polyester / 20% Mixed Fibres with Teflon Finish | Dry Clean Only | Notch Lapel | 5 Button Front | 2 Welt Pockets | Cloth Back with vent detail and adjuster



BROOK
TAVERNER
SINCE 1912

BR502 | 8806

**Business Casual
Denver Men's Classic
Fit Chino**

97% Cotton / 3% Elastane
UK (EU)= 32 (46), 34 (48-50), 36 (50-52), 38 (54), 40 (56), 42 (58), 44 (60-62), 46 (62-64) / Length: Regular 32
240 g/m² Brook Taverner



Classic fit | Flat front | Side pockets | Twin hip jett pockets with button | Telephone pocket | Stretch waistband | Machine washable up to 40 °C

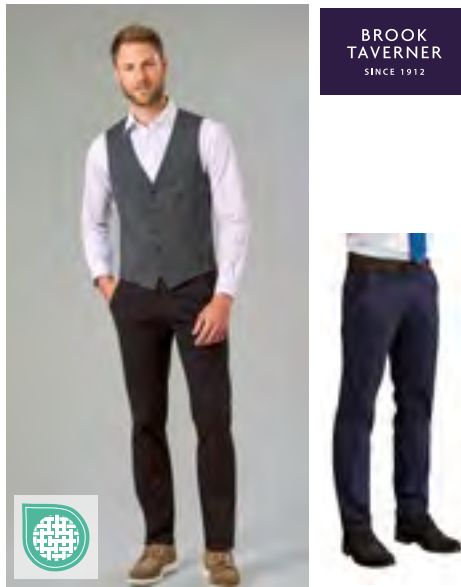

BROOK
TAVERNER
SINCE 1912

BR503 | 8807

**Business Casual
Collection Miami
Men's Fit Chino**

97% Cotton / 3% Elastane
UK (EU)= 28 (42), 30 (44), 32 (46), 34 (48-50), 36 (50-52), 38 (54), 40 (56), 42 (58) / Length: Regular 32
240 g/m² Brook Taverner



Slim fit | Flat front | Side pockets | Twin hip jett pockets with button | Telephone pocket | Stretch waistband | Machine washable up to 40 °C



BROOK
TAVERNER
SINCE 1912

BR501 | 2303

**Ladies' Business
Casual Collection
Houston Chino**

97% Cotton / 3% Elastane
UK (EU)= 6 (34), 8 (36), 10 (38), 12 (40), 14 (42), 16 (44), 18 (46), 20 (48), 22 (50), 24 (52) / Length: Regular 29
240 g/m² Brook Taverner



Slim leg | Side pockets | Twin hip jett pockets | Stretch waistband | Machine washable up to 40 °C



BROOK
TAVERNER
SINCE 1912

BR8026 | 8026

Men's Trouser Taurus

67% Viscose / 29% Polyamide / 4% Elastane
UK (EU) = 28 (42), 30 (44), 32 (46), 34 (48-50), 36 (50-52), 38 (54), 40 (56), 42 (58) / Length: Regular 31,5 & 36 (91,5 cm) unfinished
Brook Taverner



Stretch waistband | Flat front | 2 side pockets | 2 hip pockets | Belt loops



BROOK
TAVERNER
SINCE 1912

BR2400 | 2400

**Women's Slim Leg
Trouser Ceres**

67% Viscose / 29% Polyamide / 4% Elastane
UK (EU) = 6 (34), 8 (36), 10 (38), 12 (40), 14 (42), 16 (44), 18 (46), 20 (48), 22 (50), 24 (52) / Length: Regular 29 & 36 (91,5 cm) unfinished
Brook Taverner



Stretch waistband | Full length sewn in front crease | Mock fly | 2 side pockets



BROOK
TAVERNER
SINCE 1912

BR2371 | 2371

Camila Trouser

67% Viscose / 29% Polyamide / 4% Elastane
UK (EU) = 6 (34), 8 (36), 10 (38), 12 (40), 14 (42), 16 (44), 18 (46), 20 (48), 22 (50), 24 (52) / Length: Regular 26 (66 cm), Long 29 (73,5 cm)
Brook Taverner



Mid-waisted | Pull on | Capri style | Fixed inside leg with vent | 2 side pockets | 2 hip patch pockets



BROOK
TAVERNER
SINCE 1912



BR500 | 2302 **Business Casual Collection Austin Chino Skirt**
97% Cotton / 3% Elastane
Regular UK (EU) = 6 (34), 8 (36), 10 (38), 12 (40), 14 (42), 16 (44), 18 (46), 20 (48), 22 (50), 24 (52)
240 g/m² Brook Taverner

BEIGE BLACK GREY NAVY

Belt loops | Side pockets | Twin hip jett pockets | Machine washable up to 40 °C



NEW

BROOK
TAVERNER
SINCE 1912



BR2370 | 2370 **Leona Skirt**
67% Viscose / 29% Polyamide / 4% Elastane
UK (EU) = 6 (33,5), 8 (36), 10 (38,5), 12 (41), 14 (43,5), 16 (46), 18 (48,5), 20 (51), 22 (53,5), 24 (56) /
Length: Short 20 (51 cm), Regular 22 (56 cm) Brook Taverner

BLACK NAVY

Pull on straight skirt



NEW

BROOK
TAVERNER
SINCE 1912



BR2365 | 2365 **Celeste Dress**
67% Viscose / 29% Polyamide / 4% Elastane
Regular UK (EU) = 6 (34), 8 (36), 10 (38), 12 (40), 14 (42), 16 (44), 18 (46), 20 (48), 22 (50), 24 (52)
Brook Taverner

BLACK CHARCOAL NAVY

Notch neckline | Half sleeve | Wide stretch waistband | Two side pockets | Centre back zip with satin ribbon detail



NEW

BROOK
TAVERNER
SINCE 1912

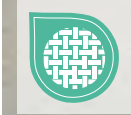

BR2380 | 2380 **Belinda Dress**
67% Viscose / 29% Polyamide / 4% Elastane
Regular UK (EU) = 6 (34), 8 (36), 10 (38), 12 (40), 14 (42), 16 (44), 18 (46), 20 (48), 22 (50), 24 (52)
Brook Taverner

BLACK NAVY

Short sleeve | Fit and flare | 2 bust darts | Waist seam detail | Unlined | Concealed zip



SFM125 | SF125 **Men's Feel Good Roll Neck Top**
96% Cotton / 4% Elastane
S, M, L, XL, XXL
165 g/m² SF Men

BLACK

Tear-out label | Self-fabric roll-neck | Enzyme wash for unique soft hand feel | Modern longline slim fit | Long-sleeved | Twin needle stitching at sleeves and hem |



SF125 | SK125 **Women's Feel Good Roll Neck Top**
96% Cotton / 4% Elastane
XS, S, M, L, XL, XXL
165 g/m² SF Women

BLACK

Tear-out SF(Skinnifit) label | Self-fabric roll-neck | Enzyme wash for unique soft hand feel | Modern longline slim fit | Long-sleeved | Twin-needle stitching at sleeves and hem | Shaped at side seams | Single Jersey



E3407 | 3407 **Men's Turtleneck-T Long Sleeve**
100% Cotton
XS, S, M, L, XL, XXL, 3XL
220 g/m² Promodoro

BLACK NAVY WHITE

Long sleeve turtleneck T-shirt | Interlock | Combed cotton



W727 | H727 **Men's Roll Neck Jumper**
50% Cotton / 50% Acrylic
XS, S, M, L, XL, XXL, 3XL
Henbury

BLACK

Fine gauge, knitted roll-neck | Semi-fashioned sleeve & neck | 1 x 1 neck rib, hem and cuffs | Set in sleeves



W020 | H020 **Roll-Neck Long-Sleeve Top**
96% Cotton / 4% Elastane
S, M, L, XL, XXL
190 g/m² Henbury

BLACK NAVY WHITE

Stretch rib roll neck | Hemmed cuffs | Double thickness neck band | Twin needle stitching | Reinforced shoulders |



SOL'S
the fair spirit



SOL'S
the fair spirit



SOL'S
the fair spirit

L412 | 00591 **Unisex Sleeveless Sweater Gentlemen**
49% Cotton / 49% Acrylic / 2% Polyamide
XXS, XS, S, M, L, XL, XXL, 3XL
225 g/m² SOL'S
BLACK **NAVY**

Elastane rib 1x1 armholes and waist band for a better comfort | Fully fashion at armholes | Straight fit

L413 | 00548 **Men's Zipped Knitted Cardigan Gordon**
49% Cotton / 49% Acrylic / 2% Polyamide
S, M, L, XL, XXL, 3XL
280 g/m² SOL'S
BLACK **NAVY**

Set-in sleeves | Rib 1x1 high collar, inside contrasted knitted striped band | Elastane rib 1x1 cuffs and waistband | Front opening with hidden zip | Fully fashion at armholes | Straight fit

L414 | 00550 **Women's Zipped Knitted Cardigan Gordon**
49% Cotton / 49% Acrylic / 2% Polyamide
S, M, L, XL, XXL
280 g/m² SOL'S
BLACK **NAVY**

Set-in sleeves | Rib 1x1 high collar, inside contrasted knitted striped band | Elastane rib 1x1 cuffs and waistband | Front opening with hidden zip | Fully fashion at armholes | Fitted cut



KUSTOM KIT®



K253 | KK253 **Regular Fit Arundel Crew Neck Sweater**
50% Cotton / 50% Acrylic
XS, S, M, L, XL, XXL, 3XL
Kustom Kit
BLACK **NAVY**

Soft Cotton/Acrylic blend | 12 gauge knit | Fashioning marks to front neck, sleeve head and armhole | 1x1 ribbed crew neck, cuff and welt | Kustom Kit® woven back neck label



KUSTOM KIT®



K352 | KK352 **Regular Fit Arundel V-Neck Sweater**
50% Cotton / 50% Acrylic
XXS, XS, S, M, L, XL, XXL, 3XL
Kustom Kit
BLACK **GRAPHITE MELANGE** **NAVY**

1x1 ribbed V-neck | Fully-fashioned armholes | Rib cuffs |



L01710 | 01710

Men's Glory Sweater

70% Viscose / 30% Polyamide

S, M, L, XL, XXL, 3XL

SOL'S

BLACK	CHARCOAL MELANGE	FRENCH NAVY
GREY MELANGE		

V-neck | Fitted cut | 1x1 ribbed cuffs and hem with elastane for a perfect fit | Armholes with knitting decrease

L01711 | 01711

Women's Glory Sweater

70% Viscose / 30% Polyamide

XS, S, M, L, XL, XXL

SOL'S

BLACK	CHARCOAL MELANGE	FRENCH NAVY
GREY MELANGE		

V-neck | Close-fitting cut | 1x1 ribbed cuffs and hem with elastane for a perfect fit | Armholes with knitting decrease



L418 | 90011

Men's Golden V-Neck Knitted Cardigan

49% Cotton / 49% Acrylic / 2% Polyamide

S, M, L, XL, XXL, 3XL

345 g/m²

SOL'S

BLACK	NAVY
-------	------

Set-in sleeves | Elastane rib at bottom and cuffs for a better maintain | Tone-on-tone knitted button facing with buttons | Fully-fashion armholes | Spare button inside side seam | Fitted cut |

L419 | 90012

Women's Golden V-Neck Knitted Cardigan

49% Cotton / 49% Acrylic / 2% Polyamide

S, M, L, XL, XXL

300 g/m²

SOL'S

BLACK	NAVY
-------	------

Set-in sleeves | Elastane rib at bottom and cuffs for a better maintain | Tone-on-tone knitted button facing with buttons | Fully-fashion armholes | Spare button inside side seam | |



L410 | 90000

Men's V-Neck Sweater Galaxy

49% Cotton / 49% Acrylic / 2% Polyamide

S, M, L, XL, XXL, 3XL

320 g/m²

SOL'S

BLACK	MEDIUM GREY (SOLID)	NAVY
RED		

Rib cuffs and bottom | |

L411 | 90010

Women's V-Neck Sweater Galaxy

49% Cotton / 49% Acrylic / 2% Polyamide

XS, S, M, L, XL, XXL

260 g/m²

SOL'S

BLACK	MEDIUM GREY (SOLID)	NAVY
RED		

Rib cuffs and bottom | Fitted cut | |



■ BUSINESS (JUMPERS & CARDIGANS)



PREMIER®



PW694 | PR694 Men's V-Neck Knitted Sweater

55% Cotton / 45% Acrylic
XXS, XS, S, M, L, XL, XXL, 3XL, 4XL, 5XL

Premier Workwear

XXS, XS, S, M, L, XL, XXL, 3XL, 4XL, 5XL

BLACK (CA. PANTONE BLACK C) CHARCOAL NAVY (CA. PANTONE 2378C)

XXS, XS, S, M, L, XL, XXL, 3XL, 4XL

BOTTLE GREEN BURGUNDY PURPLE RED
ROYAL (CA. PANTONE 7686C)

Men's long sleeve V-neck sweater | Soft feel/Cotton rich yarn | Ideal for wearing with or without a tie | 12 gauge knit | Contemporary styling | Set-in sleeves |



PREMIER®



PW697 | PR697 Women's Button Through Knitted Cardigan

55% Cotton / 45% Acrylic
XS (8), S (10), M (12), L (14), XL (16), XXL (18), 3XL (20), 4XL (22), 5XL (24)

Premier Workwear

BLACK (CA. PANTONE BLACK C) BOTTLE GREEN CHARCOAL NAVY (CA. PANTONE 2378C)
RED

Ladies long sleeve V-neck cardigan | Soft feel/Cotton rich yarn | Fine gauge knit | Button fastening | Contemporary styling | Set in sleeves |



TEE JAYS



TJ6000 | 6000 Men's Crew Neck Sweater

50% Wool / 50% Acrylic
S, M, L, XL, XXL, 3XL

Tee Jays

BLACK GREY MELANGE NAVY

Quality Italian merino/polyacrylic yarn | Tailored fit | Knitted rib at hem and cuffs |



TEE JAYS



TJ6001 | 6001 Men's V-Neck Sweater

50% Wool / 50% Acrylic
S, M, L, XL, XXL, 3XL

Tee Jays

BLACK GREY MELANGE NAVY

Quality Italian merino/polyacrylic yarn | Tailored fit | Knitted rib at hem and cuffs |



TEE JAYS



TJ6006 | 6006 Women's Crew Neck Sweater

50% Wool / 50% Acrylic
S, M, L, XL, XXL

Tee Jays

BLACK GREY MELANGE NAVY

Quality Italian merino/polyacrylic yarn | Tailored fit | Knitted rib at hem and cuffs |



HENBURY



W718 | H718 Unisex Zip Through Cardigan

50% Cotton / 50% Acrylic
XXS, XS, S, M, L, XL, XXL, 3XL

Henbury

BLACK GREY MARL NAVY

Fine knit, 12 gauge | Semi-fashioned sleeve | With full front zip opening | Metal zip and puller | 1x1 neck rib, hem and cuffs | Double rib baseball collar style | Welted front pockets | Henbury cut-out brand label



HENBURY



W719 | H719 Ladies' Longline Open Cardigan

50% Cotton / 50% Acrylic
XS, S, M, L, XL, XXL, 3XL, 4XL

Henbury

BLACK GREY MARL NAVY

Fine knit, 12 gauge ladies' long line loose cardigan | Half ribbing detail on body and sleeves | Semi-fashioned sleeve | Henbury cut-out brand label



HENBURY



W720 | H720 Men's Lightweight V-Neck Jumper

50% Cotton / 50% Acrylic
XXS, XS, S, M, L, XL, XXL, 3XL, 4XL

Henbury

BLACK GREY MARL NAVY

V-neck jumper | Fine knit | 12 gauge | Semi-fashioned sleeve and neck detail | 1x1 neck rib, hem and cuffs | Set-in sleeves



HENBURY



W721 | H721 Ladies' Lightweight V-Neck Jumper

50% Cotton / 50% Acrylic
XXS, XS, S, M, L, XL, XXL, 3XL, 4XL

Henbury

BLACK GREY MARL NAVY

V-neck jumper | Fine knit | 12 gauge | 1x1 neck rib | Set-in sleeves | Semi-fashioned sleeve and neck detail | Tubular knit on hem and cuff



HENBURY



W724 | H724 Men's Lightweight Sleeveless V-Neck Jumper

50% Cotton / 50% Acrylic
S, M, L, XL, XXL, 3XL, 4XL

Henbury

BLACK NAVY

Fine knit 12 gauge | Semi-fashioned neck detail | 1x1 rib hem, neck and armhole



HENBURY



W722 | H722 **Men's Lightweight V-Neck Cardigan**
50% Cotton / 50% Acrylic
XS, S, M, L, XL, XXL, 3XL, 4XL

Henbury

BLACK GREY MARL NAVY

Fine knit V-cardigan | 12 gauge | Semi-fashioned sleeve and neck detail | Set-in sleeves | Horn style buttons dyed to match | 1x1 neck rib



HENBURY



W723 | H723 **Ladies' Lightweight V-Neck Cardigan**
50% Cotton / 50% Acrylic
XXS, XS, S, M, L, XL, XXL, 3XL, 4XL

Henbury

BLACK GREY MARL NAVY

Fine knit | 12 gauge | V-cardigan | Shell effect buttons | 1x1 neck rib | Tube knit hem and cuff | Set-in sleeve | 2 front pockets



HENBURY



W725 | H725 **Men's Lightweight Crew Neck Jumper**
50% Cotton / 50% Acrylic
S, M, L, XL, XXL, 3XL, 4XL

Henbury

BLACK GREY MARL NAVY

Fine knit | 12 gauge | Set-in sleeves | Semi-fashioned sleeve and neck detail | 1x1 neck rib, hem and cuffs



HENBURY



W726 | H726 **Ladies' Lightweight V-Neck Short Cardigan**
50% Cotton / 50% Acrylic
XXS, XS, S, M, L, XL, XXL, 3XL, 4XL

Henbury

BLACK NAVY

Fine knit | 12 gauge | Semi-fashioned sleeve and neck detail | Self-coloured pearlised buttons | Set-in sleeves | 1x1 neck rib, hem and cuffs



HENBURY



W729 | H729 **Men's Quarter Zip Jumper**
50% Cotton / 50% Acrylic
XS, S, M, L, XL, XXL, 3XL, 4XL

Henbury

BLACK GREY MARL NAVY

Fine gauge, knitted quarter zip | 12 gauge knit | Metal zip and puller | Semi-fashioned sleeve & neck | 1 x 1 neck rib, hem and cuffs | Set-in sleeves



RUSSELL SINCE 1982
COLLECTION



Z710 | R-710M-0

Men's V-Neck Knitted Pullover

50% Cotton / 50% Acrylic

XXS, XS, S, M, L, XL, XXL, 3XL, 4XL

275 g/m²

Russell Collection

BLACK CHARCOAL MARL FRENCH NAVY

Easy-care CottonBlend™ that combines the lightness of cotton with the softness, warmth and easy-care properties of polyacrylic | Elastane on cuffs and waistband trim to retain shape and smart appearance | Modern cut | Available in a wide range of sizes | Washable up to 40°C and suitable for tumble drying | Quick drying and easy care



RUSSELL SINCE 1982
COLLECTION



Z710F | R-710F-0

Ladies' V-Neck Knitted Pullover

50% Cotton / 50% Acrylic

XXS, XS, S, M, L, XL, XXL, 3XL, 4XL

275 g/m²

Russell Collection

BLACK CHARCOAL MARL FRENCH NAVY

CottonBlend™ | Easy-care CottonBlend™ that combines the lightness of cotton with the softness, warmth and easy-care properties of polyacrylic | Elastane on cuffs and waistband trim to retain shape and smart appearance | Modern cut | Available in a wide range of sizes | Washable up to 40 °C and suitable for tumble drying | Quick drying and easy care



RUSSELL SINCE 1982
COLLECTION



Z715F | R-715F-0

Ladies' V-Neck Knitted Cardigan

50% Cotton / 50% Acrylic

XXS, XS, S, M, L, XL, XXL, 3XL, 4XL

275 g/m²

Russell Collection

BLACK CHARCOAL MARL FRENCH NAVY

CottonBlend™ | Easy-care CottonBlend™ that combines the lightness of cotton with the softness, warmth and easy-care properties of polyacrylic | Elastane on cuffs and waistband trim to retain shape and smart appearance | Contemporary fit with matching buttons | Spare button | Available in a wide range of sizes | Washable up to 40 °C and suitable for tumble drying | Quick drying and easy care

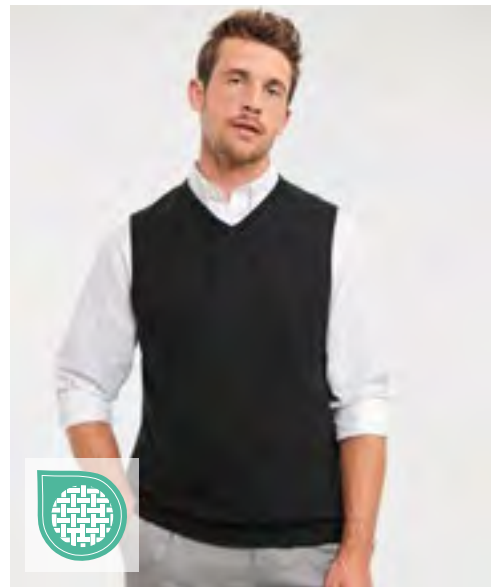

RUSSELL SINCE 1982
COLLECTION



Z716 | R-716M-0

Men's V-Neck Sleeveless Knitted Pullover

50% Cotton / 50% Acrylic

XXS, XS, S, M, L, XL, XXL, 3XL, 4XL

275 g/m²

Russell Collection

BLACK CHARCOAL MARL FRENCH NAVY

CottonBlend™ | This classic, easy-care slipover with V-neck convinces with its chic cut | Elastane on armholes and waistband trim to retain shape and smart appearance | Modern cut | Available in a wide range of sizes | Washable up to 40 °C and suitable for tumble drying | Quick drying and easy care | Ideal to combine with shirt or polo shirt



PW560 | PR560 **Men's Performance Chino Jeans**

63% Polyester / 35% Cotton / 2% Elastane
Waist: 30 (XS), 32 (S), 34 (M), 36 (L), 38 (XL), 40 (XXL), 42 (3XL), 44 (4XL) / **Leg Length:** 31, 34
 260 g/m² Premier Workwear

BLACK (CA. PANTONE BLACK C) CHARCOAL NAVY (CA. PANTONE 2378C)

Slim Fit Chino with two front pockets | Rivet Detail | Two patch pockets to the rear | Belts loops to facilitate a belt | Covered YKK zip fly with single metal button fastening on the waistband | Stretch fabric capability for maximum comfort | Exceptional durability and wash performance | Complementing ladies' style, PR570



PW570 | PR570 **Women's Performance Chino Jeans**

63% Polyester / 35% Cotton / 2% Elastane
Waist: 08 (XS), 10 (S), 12 (M), 14 (L), 16 (XL), 18 (XXL), 20 (3XL), 22 (4XL), 24 (5XL) / **Leg Length:** 31, 34
 260 g/m² Premier Workwear

BLACK (CA. PANTONE BLACK C) CHARCOAL NAVY (CA. PANTONE 2378C)

Slim Fit Chino with two front pockets | Rivet Detail | Two patch pockets to the rear | Belts loops to facilitate a belt | Covered YKK zip fly with single metal button fastening on the waistband | Stretch fabric capability for maximum comfort | Exceptional durability and wash performance



CR485 | KTHK **Classic Khaki Pants**

100% Cotton
Waist: 28, 30, 32, 34, 36, 38, 40, 42, 44 Inch / **Leg Length:** 32 and 34 Inch
 280 g/m² Carson Classic Casuals

BLACK DEEP NAVY KHAKI

100% combed cotton (twill) | Straight shape | Garment washed, pre-shrunk | 5 pockets (including mobile/ruler pocket) | Inside hip pockets with button | YKK zip | Washable up to 60 °C |



SD020 | SD020 **Adam Slim Chinos**

98% Cotton / 2% Elastane
28, 30, 32, 34, 36, 38, 40 / Length: 31 (regular), 33 (long)
 290 g/m² So Denim

BLACK NAVY SLATE STONE

Slim fit | Stretch twill with peach finish | Front slant pockets | Back jet pockets with button closure | Button at waist and YKK zip fly fastening | Self-fabric belt loops



SD025 | SD025 **Lily Skinny Chinos**

98% Cotton / 2% Elastane
6 (34), 8 (36), 10 (38), 12 (40), 14 (42), 16 (44), 18 (46) / Length: 30 (regular), 32 (long)
 290 g/m² So Denim

BLACK NAVY SLATE STONE

Skinny fit | Stretch twill with peach finish | Front slant pockets | Back jet pockets with button closure | Slit at ankle | Concealed hook and bar fastening | YKK zip fly fastening | Self-fabric belt loops



HENBURY



EASY
CARE

W640 | H640

Men's 65/35 Poly/Cotton Chino

65% Polyester / 35% Cotton

Waist: 30, 32, 34, 36, 38, 40 Inch; Length: 32, 34 Inch / Waist: 42, 44 Inch; Length: 36 Inch (unfinished)

255 g/m²

Henbury

BLACK NAVY STONE

Flat front, straight leg | 2 back pockets with buttons | Dyed to match buttons | Dyed to match pocket bags | Front side pockets | Ticket pocket | Belt loops | 30" – 40" available in regular leg 32" and long leg 34" | 42" and 44" available in unfinished length of 36"



HENBURY



EASY
CARE



W641 | H641

Ladies' 65/35 Poly/Cotton Chino

65% Polyester / 35% Cotton

Waist: 8 (36), 10 (38), 12 (40), 14 (42), 16 (44), 18 (46), 20 (48), 22 (50) UK-Size (EU-Size) / Length: 31 (regular), 33 (long) Inch

255 g/m²

Henbury

BLACK NAVY STONE

Flat front, straight leg | 2 back pockets with button | Dyed to match buttons | Front side pockets | Dyed to match pocket bags | Belt loops

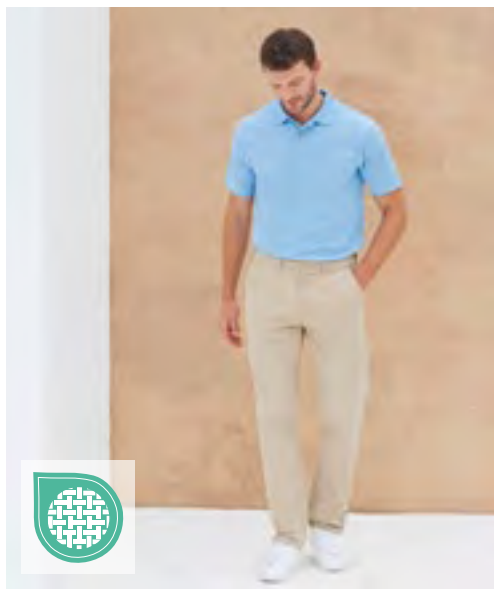

HENBURY



STRETCH

W650 | H650

Men's Stretch Chino with Flex Waistband

98% Cotton / 2% Elastane

Waist: 30, 32, 34, 36, 38, 40 Inch; Length: 32, 34 Inch / Waist: 42, 44 Inch; Length: 36 Inch (unfinished)

225 g/m²

Henbury

BLACK NAVY STONE

Men's slim fitting chino with stretch and new Flex waistband for additional comfort | Includes YKK front zipper | Belt loops | Slanted side pockets | Two single jet back pockets | Back darts for added fit | DTM buttons | 30" – 40" available in regular leg 32" and long leg 34" | 42" and 44" available in unfinished length of 36"



HENBURY



STRETCH



W651 | H651

Ladies' Stretch Chino

98% Cotton / 2% Elastane

08 (XS), 10 (S), 12 (M), 14 (L), 16 (XL), 18 (XXL), 20 (3XL), 22 (4XL) / Length: 32

225 g/m²

Henbury

BLACK NAVY STONE

Ladies' slim fitting chino with added stretch for comfort and ease of movement | Includes YKK front zipper | Belt loops | Slanted side pockets | Two single jet back pockets | Back darts for added fit | DTM buttons



TT601 | TT601 **Satin Scarf**

100% Polyester
120 x 25 cm
85 g/m²

TYTO

BLACK	BOTTLE GREEN	BROWN	BURGUNDY
FUCHSIA	GOLD	GREY	LEMON
LIGHT BLUE	LILAC	LIME	MAGENTA
NATURAL	NAVY	OLIVE	ORANGE
PINK	PURPLE	RED	ROYAL
SILVER	SUNFLOWER	TURQUOISE	WHITE

Silky smooth satin textures & plain weave | 100% woven polyester satin finish | Individually packed in presentation case



TT901 | TT901 **Satin Tie**

100% Polyester
144 x 8,5 cm
165 g/m²

TYTO

BLACK	BOTTLE GREEN	BROWN	BURGUNDY
FUCHSIA	GOLD	GREY	LEMON
LIGHT BLUE	LILAC	LIME	MAGENTA
NATURAL	NAVY	OLIVE	ORANGE
PINK	PURPLE	RED	ROYAL
SILVER	SUNFLOWER	TURQUOISE	WHITE

Lustrous smooth | Satin textures | Woven polyester with satin finish | 100% Hand stitched | Machine washable | Blade width: 3.34"/8.5cm | Length 57"/144cm | Individually packed in presentation box



TT902 | TT902 **Twill Tie**

100% Polyester
144 x 8,5 cm
165 g/m²

TYTO

BLACK	BOTTLE GREEN	BROWN
BURGUNDY	FUCHSIA	GOLD
GREY	LEMON	LIGHT BLUE
LILAC	LIME	MAGENTA
NATURAL	NAVY	OLIVE
ORANGE	PINK	PURPLE
RED	ROYAL	SILVER
SUNFLOWER	TURQUOISE	WHITE

Classic soft-touch twill textures | 100% Hand stitched | Machine washable | Blade width: 3.34"/8.5cm | Length: 57"/144cm | Individually packed in presentation box



TT904 | TT904 **Satin Bow Tie**

100% Polyester
One Size
165 g/m²

TYTO

BLACK	BURGUNDY	NAVY
-------	----------	------

Lustrous smooth | Satin texture | Hook and bar fastening | Machine washable |

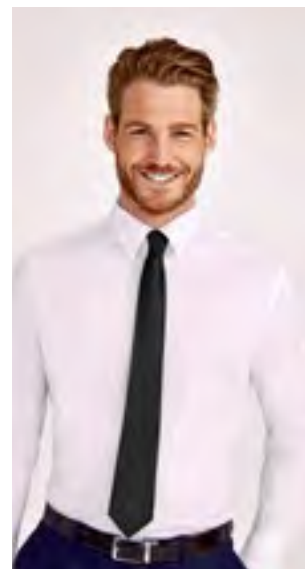

L02932 | 02932 **Gamer Tie**

100% Polyester
150 x 7 cm
150 g/m²

SOL'S

BLACK	DARK PURPLE	FRENCH NAVY
LIGHT BLUE	SILVER	WHITE

Satin: 100% Polyester; Lining: 100% Polyester | Length: 150 cm, Width: 7 cm | Tear Away Label



SOL'S
the fair spirit

L821 | 00598

Slim Tie Gatsby

100% Polyester
152 x 5 cm (Length x Width)

SOL'S

BLACK	FRENCH NAVY
-------	-------------

100% polyester satin | Smooth aspect



PW700 | PR700

Work Tie

100% Polyester
144 x 8 cm

Premier Workwear

BLACK (CA. P. BLACK C)	BOTTLE GREEN (CA. P. 560C)	BURGUNDY (CA. P. 216C)
NAVY (CA. P. 2766C)	RED (CA. P. 200C)	ROYAL (CA. P. 286C)

Blade with 3.25" / 8 cm | Length 57" / 144 cm |



PREMIER®

PW710 | PR710

Clip-on Tie

100% Polyester
50 x 8 cm

Premier Workwear

BLACK (CA. P. BLACK C)	BOTTLE GREEN (CA. P. 560C)	BURGUNDY (CA. P. 216C)
NAVY (CA. P. 2766C)	RED (CA. P. 200C)	ROYAL (CA. P. 286C)

Steel clip | Clip on tie | Length 47 cm | Blade max. 8cm



PREMIER®

PW784 | PR784

Sports Stripe Tie

100% Polyester
144 x 7,5 cm

Premier Workwear

BLACK (CA. P. BLACK C)/GOLD	BLACK (CA. P. BLACK C)/SILVER (CA. P. COOL GRAY 7C)
NAVY (CA. P. 2378C)/PURPLE	NAVY (CA. P. 2378C)/RED
NAVY (CA. P. 2378C)/ROYAL (CA. P. 7686C)	NAVY (CA. P. 2378C)/TURQUOISE (CA. P. 7703C)

Sports stripe Tie | Blade width 3" / 7,5 cm | Length 57" / 144 cm



PREMIER®

PW787 | PR787

Puppy Tooth Tie

100% Polyester
144 x 7,5 cm

Premier Workwear

GOLD	PURPLE	RED
ROYAL (CA. P. 7686C)	SILVER (CA. P. COOL GRAY 7C)	TURQUOISE (CA. P. 7703C)

Puppy tooth pattern | Blade width 3" / 7,5 cm | Length 57" / 144 cm



PREMIER®

PW765 | PR765

Colours Originals
Fashion Tie

100% Polyester
144 x 10 cm

Premier Workwear

BLACK (CA. P. BLACK C)	BOTTLE (CA. P. 5467C)	BROWN (CA. P. 476C)
BURGUNDY (CA. P. 200C)	EMERALD (CA. P. 7734C)	GOLD (CA. P. 7499C)
GRASS (CA. P. 7761C)	GREY (CA. P. 431C)	KHAKI (CA. P. 452C)
LIME (CA. P. 617C)	MIDBLUE (CA. P. 657C)	NAVY (CA. P. 533C)
ORANGE (CA. P. 1495C)	PALE GREY (SILVER) (CA. P. 420 C)	PURPLE (CA. P. 518C)
RED (CA. P. 199C)	ROYAL (CA. P. 661C)	TURQUOISE (CA. P. 7710C)

Colours fashion tie | Machine washable | |



BUSINESS (ACCESSORIES)



PREMIER®



PW785 | PR785 **Colours Originals Fashion Clip Tie**

100% Polyester
47 x 10 cm

Premier Workwear

BLACK (CA. P. BLACK C)	BOTTLE (CA. P. 5467C)	BROWN (CA. P. 476C)	BURGUNDY (CA. P. 200C)
DARK GREY (CA. P. 431C)	EMERALD (CA. P. 7734C)	GOLD (CA. P. 7499C)	GRASS (CA. P. 7761C)
KHAKI (CA. P. 452C)	LIME (CA. P. 617C)	MIDBLUE (CA. P. 657C)	NAVY (CA. P. 533C)
ORANGE (CA. P. 1495C)	PALE GREY (SILVER) (CA. P. 420 C)	PURPLE (CA. P. 518C)	RED (CA. P. 199C)
ROYAL (CA. P. 661C)	TURQUOISE (CA. P. 7710C)		

Clip version of PW765 (identical Colours) |



BEST
SELLER

PREMIER®



PW750 | PR750 **Colours Collection Satin Tie**

100% Polyester
144 x 8,5 cm

Premier Workwear

APPLE (CA. P. 360C)	AUBERGINE (CA. P. 5115C)	BLACK (CA. P. BLACK C)	BOTTLE GREEN (CA. P. 560C)
BROWN (CA. P. 476C)	BURGUNDY (CA. P. 216C)	CHESTNUT (CA. P. 7525C)	DARK GREY
EMERALD (CA. P. 341C)	FUCHSIA (CA. P. 219C)	HOT PINK (CA. P. 214C)	KHAKI (CA. P. 7503C)
LEMON (CA. P. 127C)	LIGHT BLUE (CA. P. 2708C)	LILAC (CA. P. 264C)	LIME (CA. P. 382C)
MARINE BLUE (CA. P. 281C)	MIDBLUE (CA. P. 2718)	NATURAL (CA. P. 1205C)	NAVY (CA. P. 2766C)
OASIS GREEN (CA. P. 371C)	OLIVE (CA. P. 378C)	ORANGE (CA. P. 1695C)	PINK (CA. P. 1895C)
PURPLE (CA. P. 269C)	RED (CA. P. 200C)	RICH VIOLET (CA. P. 2587C)	ROYAL (CA. P. 286C)
SAGE (CA. P. 5497C)	SAPPHIRE (CA. P. 300C)	SILVER (CA. P. 428C)	STEEL (CA. P. 7545C)
STRAWBERRY RED (CA. P. 186C)	SUNFLOWER (CA. P. 136C)	TEAL (CA. P. 3155C)	TERRACOTTA (CA. P. 159C)
TURQUOISE (CA. P. 312C)	WHITE		

Length 144 cm | Lustrous satin tie | Machine washable | Narrow blade width 8.5cm



PREMIER®



PWB30 | PR730 **Women's Business Scarf - Plain**

100% Polyester
140 x 25 cm

Premier Workwear

BLACK	BOTTLE (CA. P. 7729C)	BURGUNDY (CA. P. 7427C)	EMERALD (CA. P. 7741C)
FUCHSIA (CA. P. 1905C)	GOLD (CA. P. 7499C)	GREY (CA. P. 431C)	KHAKI (CA. P. 7500C)
MAGENTA (CA. P. 514C)	MIDBLUE (CA. P. 284C)	NAVY (CA. P. 533C)	ORANGE (CA. P. 137C)
PURPLE (CA. P. 5185C)	RED (CA. P. 200C)	ROYAL (CA. P. 293C)	SILVER (CA. P. 427C)
TURQUOISE (CA. P. 638C)	WHITE		

Ladies polyester business scarf | One size | |



PREMIER®



PW740 | PR740 **Women's Colours Collection Chiffon Scarf**

100% Polyester
98 x 16,5 cm
40 g/m²

Premier Workwear

APPLE (CA. P. 360C)	AUBERGINE (CA. P. 5115C)	BLACK	BOTTLE GREEN (CA. P. 560C)
BROWN (CA. P. 476C)	BURGUNDY (CA. P. 216C)	CHESTNUT (CA. P. 7525C)	DARK GREY (CA. P. 431C)
EMERALD (CA. P. 341C)	FUCHSIA (CA. P. 219C)	HOT PINK (CA. P. 214C)	KHAKI (CA. P. 7503C)
LEMON (CA. P. 127C)	LIGHT BLUE (CA. P. 2708C)	LILAC (CA. P. 264C)	LIME (CA. P. 382C)
MARINE BLUE (CA. P. 281C)	MIDBLUE (CA. P. 2718)	NATURAL (CA. P. 1205C)	NAVY (CA. P. 2766C)
OASIS GREEN (CA. P. 371C)	OLIVE (CA. P. 378C)	ORANGE (CA. P. 1695C)	PINK (CA. P. 1895C)
PURPLE (CA. P. 269C)	RED (CA. P. 200C)	RICH VIOLET (CA. P. 2587C)	ROYAL (CA. P. 286C)
SAGE (CA. P. 5497C)	SAPPHIRE (CA. P. 300C)	SILVER (CA. P. 428C)	STEEL (CA. P. 7545C)
STRAWBERRY RED (CA. P. 186C)	SUNFLOWER (CA. P. 136C)	TEAL (CA. P. 3155C)	TERRACOTTA (CA. P. 159C)
TURQUOISE (CA. P. 312C)	WHITE		

lustrous women's chiffon scarf | One size | Hand wash | Complements Mens's PW750

NEW

ASQUITH & FOX®



AQ900 | AQ900 Braid Stretch Belt

Rubber and artificial leather

One Size (95-125 cm)

120 g/m²

Asquith & Fox

BLACK	NAVY
-------	------

Rubber and Faux Leather | Textured stretch woven belt

NEW

ASQUITH & FOX®

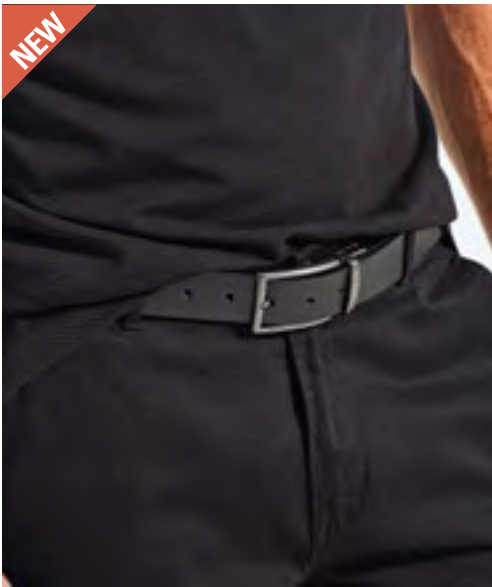

AQ904 | AQ904 Men's Two-Way Leather Belt

100% leather

One Size (95-125 cm)

130 g/m²

Asquith & Fox

BLACK/BROWN

100% Split Leather | Reversible design



KX151 | KXWWB Robust Workwear Belt Zurich

100% Polyester

140 x 4 cm

Korntex

BLACK	NAVY	ORANGE
RED	WHITE	YELLOW

Robust belt made of durable polyester | Sturdy metal buckle with flap closure | Flap closure can be finished with laser engraving | One size: 140 cm length (can be shortened by the wearer), width 4 cm | Equipped with EAN barcode | Individually packed in a polyethylene bag



KX152 | KXGTAB Elegant Two-Color Reversible Belt Schaffhausen

100% Polyurethane

130 x 3,5 cm

Korntex

BLACK/BROWN

Reversible belt made of high-quality synthetic leather | One belt, two colours: black or brown | Timeless design | Can be shortened to the appropriate length | Easy care | Equipped with EAN barcode | Individually packed in a polyethylene bag



KX153 | KXPYB Trendy Promotional Belt Basel

100% Polyester

130 x 4 cm

Korntex

ANTHRACITE	BLACK	GREY
LIME GREEN	MAGENTA	NAVY
RED	ROYAL BLUE	WHITE
YELLOW		

Colour-matched metal buckle | Painted, printable buckle | Length can be adjusted from XS to 3XL (shortened by the user) | Width: 4 cm, Length incl. Buckle: 130 cm | Equipped with EAN barcode

3



CGW1135 145

Gastronomy

BISTRO APRON	115
PINAFORES	131
SHIRTS & BLOUSE	154
BODYWARMER, PANTS & SKIRTS	163
CHEF'S JACKETS	169
CHEF'S PANTS	181
HATS & ACCESSORIES	184

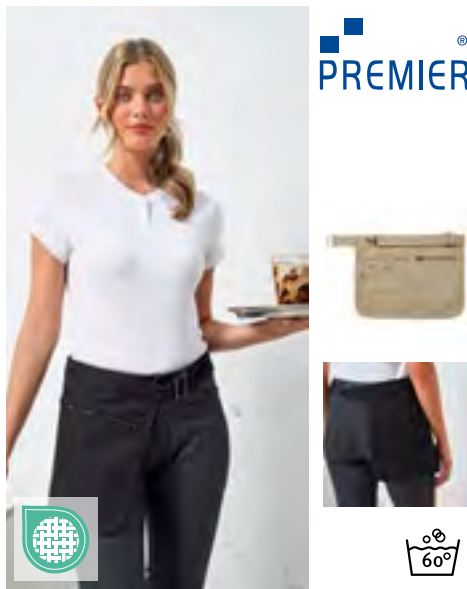

PREMIER[®]

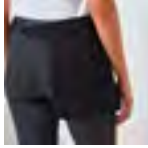

PW138 | PR138 **Metro Utility Hip Apron**
100% Cotton (Denim: 70% Cotton / 30% Polyester)
31 x 32 cm (Length x Width)
320 g/m² Premier Workwear

BLACK (CA. P. BLACK C) | BLACK DENIM (CA. P. 426C) | INDIGO DENIM (CA. P. 2380C)
KHAKI (CA. P. 7536C)

Heavy Cotton Canvas | Denim with 30% Polyester Twill | Tablet-friendly jeans style riveted pocket | Zip fastening pocket | Self-fabric waistband with carabiner fastener | Curved bottom edges



CG
WORKWEAR



CGW127 | 00127-01 **Bistro Apron Roma Classic Bag Mini**
65% Polyester / 35% Cotton
33 x 75 cm
215 g/m² CG Workwear

BLACK

Made in Germany | One pocket across the full width | Pocket divided into four equal-sized sections | Height of pocket about 15 cm | Reinforced stress points on ties | With a continuous tie in apron fabric | Durable | Crease-resistant | Washable at 95°C



CG
WORKWEAR



CGW4127 | 04127-32 **Bistro Apron Bellante**
65% Polyester / 35% Cotton
33 x 75 cm (Length x Width)
280 g/m² CG Workwear

DENIM

Made in Germany | Hard wearing denim fabric | Brown decorative seams | Pocket across full width, divided into 4 sections (18x20 cm) | Two pen compartments | With a continuous tie in apron fabric | Reinforced stress points on ties



Dennys
LONDON[®]

DL022 | DW22 **Money Pocket Apron**
65% Polyester / 35% Cotton
58 x 30 cm
245 g/m² Dennys London

BLACK	BOTTLE GREEN	CLARET
GRIFFIN	NAVY	OLIVE
PEAT	RED	STORM GREY

Ties are made with self-material | 19cm deep money pockets | Bleach resistant | Max wash temp 65°C



Dennys
LONDON[®]

DL201 | DW41-DNM **Denim Two-Tone 3 Pocket Money**
100% Cotton
55 x 28 cm (Width x Length)
280 g/m² Dennys London

BLUE DENIM

Washed two-tone denim waist apron | Heavy-weight fabric | 3 devided secured front pockets, pocket size approx. 18 x 18 cm | Top part is in contrast denim | Long self ties



BEST SELLER

EXNER
Made mit System



EX100 | 10020 **Apron 80 x 45 cm**
65% Polyester / 35% Cotton
80 x 45 cm (Width x Length)
220 g/m² Exner

BLACK	BORDEAUX	BOTTLE GREEN
GRAPHITE	HOT PINK	LEMON GREEN
NAVY	PURPLE	RED
ROYAL BLUE	SAND	SILVER GREY
TERRACOTTA	TOFFEE	TURQUOISE
WHITE	YELLOW	

Apron with continuous fabric strap | Colour black: suitable for industrial laundering (75°C) | Other colours washable up to 60°C |

GASTRONOMY (BISTRO APRON)



EX1004 | 10049 **Waist Apron 80 x 45 cm**

100% Polyester
80 x 45 cm (Width x Length)
220 g/m² Exner

BLACK WHITE

With full-length fabric straps | 80 x 45 cm



EX197 | 19706 **Waist Apron Canvas 80 x 45 cm**

65% Polyester / 35% Baumwolle
80 x 45 cm (Width x Length)
330 g/m² Exner

BLACK WASHED DARK GREEN WASHED MID BROWN WASHED
OLIVE WASHED ROYAL BLUE WASHED TOFFEE WASHED

Half-apron with continuous straps | Attached pocket with two compartments and rivets | Pocket approx. 40 x 18 cm (WxH) | Exner label on hem | Washable up to 30 °C

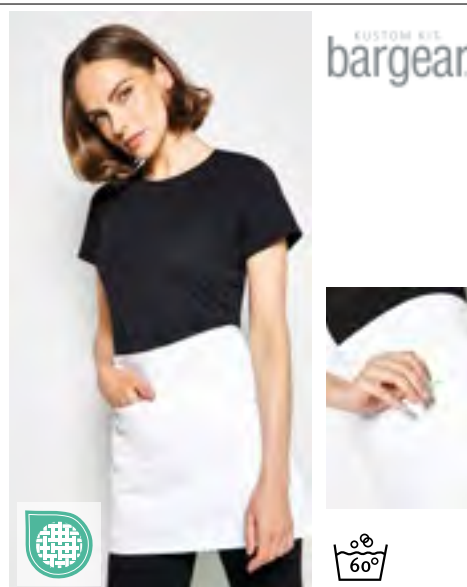

K513 | KK513 **Short Superwash® 60° Bar Apron Unisex**

100% Cotton
69 x 38 cm (Width x Length)
280 g/m² Bargear

PURPLE RED WHITE

Cotton-twill | Double pocket centre front | One zipped and one open | Self-fabric waist ties | Superwash 60° |



K520 | KK520 **Short Superwash® 60° Bar Apron Unisex**

65% Polyester / 35% Cotton
38 x 69 cm (Length x Width)
190 g/m² Bargear

DARK GREY NAVY WHITE

Unisex | Superwash 60 | Superior longer length | Self fabric ties at waistband | Woven label | Length (excluding strap): 38 cm, Width: 69 cm, Tie length (each side): 88 cm



KY101 | BVS 3 **Waist Apron Basic With Pocket**

65% Polyester / 35% Cotton
60 x 35 cm (Width x Length)
215 g/m² Karlowsky

ANTHRACITE (CA. P. 7540C) BLACK (CA. P. 419C) BORDEAUX (CA. P. 209C)
NAVY (CA. P. 533C) RED (CA. P. 186C) WHITE

Twill weave, 215 g/m² | Functional waist apron with continuous strap made of apron fabric | Bartacked seams on the strap for additional durability | Patch pocket (60 x 22 cm) along the entire width of the waist apron with 3 practical compartments (each 20 x 22 cm) | Washable up to 60 °C |



KY114 | VS 11 **Waist Apron Urban Casual-Style**

100% Cotton
70 x 50 cm (Width x Length)
273 g/m² Karlowsky

BEIGE (CA. P. 7529 C) BLACK (CA. P. 419C) CHOCOLATE (CA. P. 440 C)
KHAKI (CA. P. 7497 C) STONE GREY (CA. P. 2332 C)

Twill weave, 273 g/m² | Colourfast | Waist apron in twill look with straps made of apron fabric | Bronzed rivets and contrasting top stitching | Practical fabric loop on the right side for fastening a waiter's holster or kitchen towel | Left side, patch pocket (19 x 21 cm) | Washable up to 60 °C



LF115 | DE115 Utility Waist Apron

65% Polyester / 35% Cotton
80 x 45 cm (Width x Length)

Le Chef Prep

BLACK	KHAKI	NAVY
OLIVE		

3 compartment pocket with 2 pen pockets | With pockets large enough for tablets and PDQ's | With oxy brass eyelet and oxy brass rivet details | Reinforced corners | Long self ties



Neutral.
Certified Responsibility™

NE92002 | O92002 Cafe Apron

100% Cotton
110 x 50 cm (Width x Length)
210 g/m²

Neutral

BLACK	WHITE
-------	-------

Fairtrade-certified cotton | Certified organic cotton | Heavy twill weave | Strap at waist | Pocket at front | Neutral and Fairtrade flaglabel at side



KARLOWSKY®



KY047 | BVS2 Basic Waist Apron

65% Polyester / 35% Cotton
70 x 55 cm (Width x Length)
215 g/m²

Karlowsky

ANTHRACITE (CA. P. 7540C)	AUBERGINE (CA. P. 5185C)	BASALT GREY (CA. P. 4276C)
BLACK (CA. P. 419C)	BLUE (CA. P. 7686C)	BORDEAUX (CA. P. 209C)
CAMEL (CA. P. 7504C)	FOREST GREEN (CA. P. 554C)	LIGHT BROWN (CA. P. 438C)
LIME (CA. P. 2303C)	MOSS GREEN (CA. P. 7764C)	MUSTARD (CA. P. 146C)
NAVY (CA. P. 533C)	PINE GREEN (CA. P. 4189C)	RASPBERRY (CA. P. 4059C)
RED (CA. P. 186C)	ROSE (CA. P. 4065C)	SAND (CA. P. 7529C)
SUN YELLOW (CA. P. 127C)	TURQUOISE (CA. P. 639C)	WHITE

Twill weave, 215 g/m² | Apron with continuous self-fabric ribbons with reinforced seams | Washable up to 60 °C

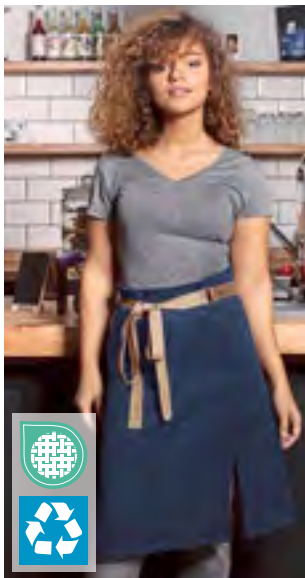

KARLOWSKY®



KY055 | VS 12 Waist Apron Green-Generation

65% Polyester / 35% Cotton
110 x 65 cm (Width x Length)
215 g/m²

Karlowsky

AUBERGINE (CA. P. 5185C)	BLACK (CA. P. 419C)	CINNAMON (CA. P. 2321C)
MOSS GREEN (CA. P. 7764C)	PEBBLE (CA. P. 4268C)	STEEL BLUE (CA. P. 2380C)

Twill weave, 215 g/m² | Colourfast, easy care, sustainable | Modern, comfortable half apron that perfectly combines sustainability and style | Polyester content made from recycled plastic | Urban-look waist ties made of real leather and contrasting ties | Contrasting natural-look straps | All belts can be easily removed or attached using press studs | Two patch pockets (18 x 20 cm) on the sides | Slit for enhanced range of motion



PREMIER®



PW114 | PR114 Mid-Length Apron (Fairtrade Cotton)

100% Cotton
70 x 50 cm (Width x Length)
200 g/m²

Premier Workwear

BLACK (CA. P. BLACK C)

Fairtrade-certified cotton | Certified organic combed cotton | Self-fabric ties | Width 70cm | Length from Waist 50 cm | Domestic Wash 40°C



PREMIER®



PW125 | PR125 Jeans Stitch Denim Waist Apron

70% Cotton / 30% Polyester
79 x 39,5 cm (Width x Length)
265 g/m²

Premier Workwear

BLACK DENIM (CA. P. 433C)	INDIGO DENIM (CA. P. 2767C)
---------------------------	-----------------------------

Denim waist apron | Contrast stitching | Copper rivets | Four pocket compartments | 106 cm self fabric ties



PREMIER®

PW128 | PR128 **Domain Contrast Denim Waist Apron**

70% Cotton / 30% Polyester
70 x 50 cm (Width x Length)
265 g/m² Premier Workwear

BLACK DENIM (CA. P. 433C) | INDIGO DENIM (CA. P. 2767C)

Mid-length waist apron measuring 50cm long by 70cm wide | 36cm wide centre pocket with contrast trim, including pen compartment | Metal eyelets secure 100cm contrast fabric ties | 50cm long by 70cm wide | Style match with PR127 'Domain' Bib Apron



PREMIER®

PW135 | PR135 **Division Waxed Look Denim Waist Apron**

100% Cotton
70 x 50 cm (Width x Length)
350 g/m² Premier Workwear

BLACK (CA. P. BLACK C)/TAN DENIM (CA. P. 146C) | BLACK DENIM (CA. P. 433C)
INDIGO (CA. P. 2380C)/BROWN DENIM (CA. P. 476C) | INDIGO DENIM (CA. P. 2767C)

100% Cotton with Acrylic 'waxed look' coating | Durable waxed look finish | Oversized jeans pocket with stitch and rivet detail | Contrast colour waist ties secured in place with metal eyelets | Fabric features including patch pocket and cloth holder | Measuring 50cm long and 70cm wide



PREMIER®

PW141 | PR141 **Colours Mid Length Apron with Pocket**

65% Polyester / 35% Cotton (Denim Colours:
70% Cotton / 30% Polyester)
70 x 50 cm (Width x Length)
195 g/m² (Denim Farben: 265 g/m²) Premier Workwear

BLACK (CA. P. BLACK C) | BLACK DENIM (CA. P. 426C) | DARK GREY (CA. P. 425C)
INDIGO (CA. P. 2380C) | NAVY (CA. P. 533C) | SAGE (CA. P. 5497C)

Mid-length waist apron | Centre pocket measuring 26cm wide x 21cm long | 90cm self fabric ties | Recycled Polyester



PREMIER®

PW155 | PR155 **Colours Collection 3-Pocket Apron**

65% polyester / 35% cotton (Denim: 70% polyester / 30% cotton)
60 x 33 cm (Width x Length)
195 g/m² Premier Workwear

AQUA (CA. P. 344C)	BLACK (CA. P. BLACK C)	BLACK DENIM (CA. P. 532C)	BLUE DENIM (CA. P. 2166C)
BOTTLE GREEN (CA. P. 560C)	BROWN (CA. P. 476C)	BURGUNDY (CA. P. 216C)	DARK GREY (CA. P. 431C)
EMERALD (CA. P. 341C)	FUCHSIA (CA. P. 219C)	GREY DENIM (CA. P. COOL GRAY 10C)	HOT PINK (CA. P. 214C)
INDIGO DENIM	KHAKI (CA. P. 7503C)	LIME (CA. P. 382C)	NATURAL (CA. P. 1205C)
NAVY (CA. P. 2766C)	OLIVE (CA. P. 378C)	ORANGE (CA. P. 1655C)	PALE GREY (SILVER) (CA. P. 428C)
PINK (CA. P. 1895C)	PURPLE (CA. P. 269C)	RED (CA. P. 200C)	ROYAL (CA. P. 286C)
SAGE (CA. P. 5497C)	SUNFLOWER (CA. P. 136C)	TURQUOISE (CA. P. 312C)	WHITE

3 open pockets | Short style bar apron | 90 cm self fabric ties | Industrial laundry: 85°C | Domestic wash: 60°C | Twill | WRAP certified |



LINK
KITCHEN
WEAR



X983 | CS3060 **Cocktail Apron**

80% Polyester / 20% Cotton
60 x 30 cm (Width x Length)
200 g/m² Link Kitchen Wear

APPLE (CA. P. 360)	AUBERGINE (CA. P. 5115)	BLACK	BOTTLE GREEN (CA. P. 560)
BROWN (CA. P. 476)	BURGUNDY (CA. P. 216)	DARK GREY (CA. P. 431)	EMERALD (CA. P. 341)
FUCHSIA (CA. P. 219)	HOT PINK (CA. P. 241C)	KHAKI (CA. P. 7503)	LEMON (CA. P. 127)
LIGHT BLUE (CA. P. 2708)	LIME (CA. P. 382)	MIDBLUE (CA. P. 2718)	NAVY (CA. P. 2766)
OLIVE (CA. P. 378)	ORANGE (CA. P. 1655)	PALE GREY (SILVER) (CA. P. 428)	PINK (CA. P. 1895)
POSTMAN GREY (CA. P. 7545)	PURPLE (CA. P. 269)	RED (CA. P. 200)	ROYAL (CA. P. 286)
SAGE (CA. P. 5497)	STRAWBERRY RED (CA. P. 186)	SUNFLOWER (CA. P. 136C)	TURQUOISE (CA. P. 312)
WHITE			

Twill Weave | Pre-shrunk | Reactively dyed | With a spacious front pocket of 15 x 60 cm, evenly divided into three compartments | Reinforced at stress points | Easy care | Belt out of one piece in apron fabric | Unprinted, washable up to 60 °C |



X964 | BS5090

Baker's Apron

65% Polyester / 35% Cotton (Natural: 100% Cotton)
90 x 50 cm (Width x Length)

240 g/m²

Link Kitchen Wear

BLACK	BORDEAUX	BOTTLE GREEN
BROWN	DARK GREY (CA. P. 431)	KHAKI
MOUSE GREY	NATURAL (CA. P. 7499)	NAVY
ORANGE	PURPLE	RED
ROYAL	TERRACOTTA (CA. P. 4840)	WHITE
YELLOW		

Twill Weave | Pre-shrunk | Reactively dyed | Reinforced at stress points | Easy care | Belt out of one piece in apron fabric | Unprinted, washable up to 60 °C



X964T | BS5090 Z

Baker's Apron With Pocket

65% Polyester / 35% Cotton (Natural: 100% Cotton)
90 x 50 cm (Width x Length)

240 g/m²

Link Kitchen Wear

BLACK	BORDEAUX	BOTTLE GREEN
BROWN	DARK GREY (CA. P. 431)	MOUSE GREY
NATURAL (CA. P. 7499)	NAVY	ORANGE
RED	ROYAL	SAND
TERRACOTTA (CA. P. 4840)	WHITE	YELLOW

Twill Weave | Pre-shrunk | Reactively dyed | Comfortable split | Front pocket is 19 x 35 cm, evenly distributed at waist level | Reinforced at stress points | Easy care | Belt out of one piece in apron fabric | Unprinted, washable up to 60 °C



X976 | BS5090PES

Baker's Apron Sublimation

100% Polyester
90 x 50 cm (Width x Length)

240 g/m²

Link Kitchen Wear

WHITE

Twill Weave | Extra strenghtening at crucial points | Easy care | Belt out of 1 piece in apron fabric | Unprinted, washable up to 95 °C



X997 | BS5090EU

Baker's Apron - EU Production

65% Polyester / 35% Cotton
90 x 50 cm (Width x Length)

240 g/m²

Link Kitchen Wear

BLACK	BORDEAUX	BOTTLE GREEN
DARK GREY (CA. P. 431)	NAVY	ORANGE (CA. P. 1655)
RED	ROYAL	SAND
WHITE	YELLOW	

Twill Weave | Pre-shrunk | Reactively dyed | Reinforced at stress points | Easy care | Belt out of one piece in apron fabric | Unprinted, washable up to 60 °C | EU Production



X991 | CS3060JNS

Jeans Cocktail Apron

80% Cotton / 20% Polyester
60 x 30 cm (Width x Length)
300 g/m²

Link Kitchen Wear

BLACK DENIM

Twill Weave | Pre-shrunk | Reactively dyed | With a spacious front pocket of 15 x 60 cm, evenly divided into three compartments | Reinforced at stress points | Easy care | Belt out of one piece in apron fabric | Unprinted, washable up to 60 °C



CGW0122 | 00122-44

Bistro Apron Roma 80 GreetNature

65% Polyester / 35% Cotton
80 x 100 cm (Length x Width)

215 g/m²

CG Workwear

BLACK	CHERRY	COOL GREY
GRIFFIN	NAVY	RAVEN

Polyester made from recycled PET bottles/organic cotton | Made in Germany | Double dyed | Reactive dyeing | Backtacked bands | Colourfast | Reinforced stress points on ties | Safety seam | Wrinkle resistant and easy care | Suitable for industrial laundry and finishing | Washable up to 95°C

GASTRONOMY (BISTRO APRON)



CGW123 | 00123-01 **Bistro Apron Roma 50 x 78 cm**

65% Polyester / 35% Cotton

50 x 78 cm (Length x Width)

215 g/m²

CG Workwear

BLACK	BUGATTI	CARAMEL	CHERRY
CHOCOLATE	CURRY	DARK BLUE	ELEFANT
GRIFFIN	KHAKI	LAVA	LEAF
MAGENTA	NAVY	PUMPKIN	RAVEN
RED	REGENCY RED	SAND	SUNSHINE
TAUPE	TOFFEE	TURQUOISE	WHITE

Made in Germany | Reinforced stress points on ties | Double dyed | Wrinkle resistant and easy care | Reactive dyeing | Backtacked bands | Safety seam | Colourfast | Suitable for industrial laundry and finishing | Washable up to 95 °C



CGW1262 | 01262-01 **Bistro Apron Roma Bag 50 x 78 cm**

65% Polyester / 35% Cotton

50 x 78 cm (Length x Width)

215 g/m²

CG Workwear

BLACK	BOTTLE GREEN	BUGATTI	CARAMEL
CHERRY	CHOCOLATE	COPPER	CURRY
DARK BLUE	ELEFANT	GRIFFIN	KHAKI
LAVA	LEAF	MAGENTA	NAVY
PUMPKIN	RAVEN	RED	REGENCY RED
SAND	SUNSHINE	TAUPE	TOFFEE
TURQUOISE	WHITE		

Made in Germany | Indanthrene dyed | Easy care | Colourfast | Crease-resistant | Suitable for industrial laundry | Finishing allowed | Classic bistro apron with patch pocket (20x39 cm) | Washable up to 95 °C |



CGW1261 | 01261-01 **Bistro Apron Roma Bag 80 x 100 cm**

65% Polyester / 35% Cotton

80 x 100 cm (Length x Width)

215 g/m²

CG Workwear

BLACK	BOTTLE GREEN	BUGATTI	CARAMEL
CHERRY	CHOCOLATE	COPPER	CURRY
DARK BLUE	ELEFANT	GRIFFIN	KHAKI
LAVA	LEAF	MAGENTA	NAVY
PUMPKIN	RAVEN	RED	REGENCY RED
SAND	SUNSHINE	TAUPE	TOFFEE
TURQUOISE	WHITE		

Made in Germany | Indanthrene dyed | Easy care | Colourfast | Crease-resistant | Suitable for industrial laundry | Finishing allowed | Classic bistro apron with patch pocket (20x39 cm) | Washable up to 95 °C |



CGW1260 | 01260-01 **Bistro Apron Roma Bag 100 x 100 cm**

65% Polyester / 35% Cotton

100 x 100 cm

215 g/m²

CG Workwear

BLACK	BOTTLE GREEN	BUGATTI	CARAMEL
CHERRY	CHOCOLATE	COPPER	CURRY
DARK BLUE	ELEFANT	GRIFFIN	KHAKI
LAVA	LEAF	MAGENTA	NAVY
PUMPKIN	RAVEN	RED	REGENCY RED
SAND	SUNSHINE	TAUPE	TOFFEE
TURQUOISE	WHITE		

Made in Germany | Indanthrene dyed | Easy care | Colourfast | Crease-resistant | Suitable for industrial laundry | Finishing allowed | Classic bistro apron with patch pocket (20x39 cm) | Washable up to 95 °C |



CGW122 | 00122-01 **Bistro Apron Roma 80**

65% Polyester / 35% Cotton
80 x 100 cm (Length x Width)
215 g/m²

CG Workwear

BLACK	BOTTLE GREEN	BUGATTI	CARAMEL
CHERRY	CHOCOLATE	COPPER	CURRY
DARK BLUE	ELEFANT	GRIFFIN	KHAKI
LAVA	LEAF	MAGENTA	NAVY
PUMPKIN	RAVEN	RED	REGENCY RED
SAND	SUNSHINE	TAUPE	TOFFEE
TURQUOISE	WHITE		

Made in Germany | Double dyed | Reactive dyeing | Backtacked bands | Colourfast | Reinforced stress points on ties | Safety seam | Wrinkle resistant and easy care | Suitable for industrial laundry and finishing | Washable up to 95 °C | Waiter Bag Napoli (CGW160) not included



CGW121 | 00121-01 **Bistro Apron Roma 100 x 100 cm**

65% Polyester / 35% Cotton
100 x 100 cm
215 g/m²

CG Workwear

BLACK	BOTTLE GREEN	BUGATTI	CARAMEL
CHERRY	CHOCOLATE	COPPER	CURRY
DARK BLUE	ELEFANT	GRIFFIN	KHAKI
LAVA	LEAF	MAGENTA	NAVY
PUMPKIN	RAVEN	RED	REGENCY RED
SAND	SUNSHINE	TAUPE	TOFFEE
TURQUOISE	WHITE		

Made in Germany | Double dyed | Reactive dyeing | Backtacked bands | Colourfast | Reinforced stress points on ties | Safety seam | Wrinkle resistant and easy care | Suitable for industrial laundry and finishing | Washable up to 95 °C | Waiter Bag Napoli (CGW160) not included



CGW110 | 00110-01 **Slit Apron Milano 100 x 100 cm**

65% Polyester / 35% Cotton
100 x 100 cm
215 g/m²

CG Workwear

BLACK	BOTTLE GREEN	BUGATTI	CARAMEL
CHERRY	CHOCOLATE	COPPER	CURRY
DARK BLUE	ELEFANT	GRIFFIN	KHAKI
LAVA	LEAF	MAGENTA	NAVY
PUMPKIN	RAVEN	RED	REGENCY RED
SAND	SUNSHINE	TAUPE	TOFFEE
TURQUOISE	WHITE		

Made in Germany | Long walking slit and continuous tie | Reactive dyeing | Backtacked bands | Colourfast | Wrinkle resistant and easy care | Double dyed | Suitable for industrial laundry and finishing | Washable up to 95 °C | Waiter Bag Napoli (CGW160) not included



CGW111 | 00111-01 **Slit Apron Milano 80 x 100 cm**

65% Polyester / 35% Cotton
80 x 100 cm (Length x Width)
215 g/m²

CG Workwear

BLACK	BOTTLE GREEN	BUGATTI	CARAMEL
CHERRY	CHOCOLATE	COPPER	CURRY
DARK BLUE	ELEFANT	GRIFFIN	KHAKI
LAVA	LEAF	MAGENTA	NAVY
PUMPKIN	RAVEN	RED	REGENCY RED
SAND	SUNSHINE	TAUPE	TOFFEE
TURQUOISE	WHITE		

Made in Germany | Long walking slit and continuous tie | Reactive dyeing | Backtacked bands | Colourfast | Wrinkle resistant and easy care | Double dyed | Suitable for industrial laundry and finishing | Washable up to 95 °C | Waiter Bag Napoli (CGW160) not included

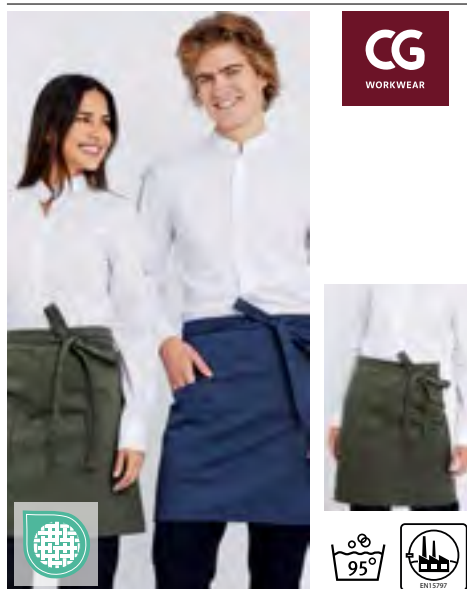

CGW1272 | 01272-36 **Bistro Apron Vernazza**

65% Polyester / 35% Cotton
50 x 78 cm (Length x Width)
215 g/m² CG Workwear

BLUE MELANGE	GREEN MELANGE	GREY MELANGE
--------------	---------------	--------------

Elegant melange look | Patch double pocket | With a continuous tie in apron fabric | Washable at 95°C, suitable for industrial laundry

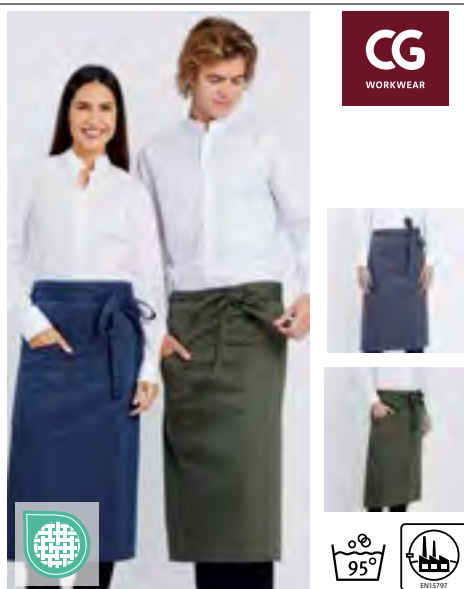

CGW1271 | 01271-36 **Bistro Apron Macerata**

65% Polyester / 35% Cotton
80 x 100 cm (Length x Width)
215 g/m² CG Workwear

BLUE MELANGE	GREEN MELANGE	GREY MELANGE
--------------	---------------	--------------

Elegant melange look | Patch double pocket | With a continuous tie in apron fabric | Washable at 95°C, suitable for industrial laundry



CGW128 | 00128-01 **Bistro Apron Pizzone Classic**

65% Polyester / 35% Cotton
80 x 71 cm (Length x Width)
215 g/m² CG Workwear

BLACK	BUGATTI	CHERRY
CHOCOLATE	DARK BLUE	ELEFANT
GRIFFIN	KHAKI	LAVA
LEAF	MARINE	PALE GREY
RAVEN	RED	REGENCY RED
SAND	SUNSHINE	TAUPE
TOFFEE	WHITE	

Bistro apron with 2 eyelets | Straps can be replaced with press studs (straps not included in delivery. The strap set can be found under article CGW42128) | High refined blended fabric | Crease-resistant | Durable | Washable up to 95°C | Suitable for industrial laundry and finishing



CGW128J | 00128-32 **Bistro Apron Pizzone Jeans**

65% Polyester / 35% Cotton
80 x 71 cm (Length x Width)
280 g/m² CG Workwear

DENIM

Bistro apron with 2 eyelets | Straps can be replaced with press studs (straps not included in delivery. The strap set can be found under article CGW42128) | Durable | Washable up to 95 °C | Suitable for industrial laundry and finishing



CGW128M | 00128-14 **Bistro Apron Pizzone Melange**

50% Cotton / 50% Polyester
80 x 71 cm (Length x Width)
140 g/m² CG Workwear

BLUE	BROWN	DARK GREY
LIGHT GREY		

Bistro apron with 2 eyelets | Straps can be replaced with press studs (straps not included in delivery. The strap set can be found under article CGW42128) | Particularly lightweight fabric | Elegant mottled fabric | Durable | Washable up to 95 °C | Suitable for industrial laundry and finishing



CGW42128 | 42128-01/14/32 **Pizzone Classic Strap Set**

65% Polyester / 35% Cotton (Melange: 50% Cotton / 50% Polyester)
130 x 2,5 cm CG Workwear

BLACK	BLUE MELANGE	BROWN MELANGE
BUGATTI	CHERRY	CHOCOLATE
DARK BLUE	DARK GREY MELANGE	DENIM
ELEFANT	GRIFFIN	KHAKI
LAVA	LEAF	LIGHT GREY MELANGE
MARINE	PALE GREY	RAVEN
RED	REGENCY RED	SAND
SUNSHINE	TAUPE	TOFFEE
WHITE		

Two straps for bistro aprons, each 130 cm long and 2.5 cm wide | With press stud for attaching to the eyelet on the apron | High refined blended fabric | Crease-resistant | Durable | Washable up to 95 °C | Suitable for industrial laundry and finishing



CGW4111 | 04111-32 **Slit Apron Scanno**

65% Polyester / 35% Cotton
80 x 100 cm (Length x Width)
280 g/m²

CG Workwear

DENIM

Made in Germany | Hard wearing denim fabric | Brown decorative seams | Side slit | Two large side patch pockets | Two pen compartments | With a continuous tie in apron fabric | Reinforced stress points on ties and slit



CGW4122 | 04122-32 **Bistro Apron Oricola**

65% Polyester / 35% Cotton
80 x 100 cm (Length x Width)
280 g/m²

CG Workwear

DENIM

Made in Germany | Hard wearing denim fabric | Brown decorative seams | Two large side patch pockets | Two pen compartments | With a continuous tie in apron fabric | Reinforced stress points on ties



EX101 | 10120 **Apron 90 x 60 cm**

65% Polyester / 35% Cotton
90 x 60 cm (Width x Length)
220 g/m²

Exner

BLACK	BORDEAUX	BOTTLE GREEN
GRAPHITE	HOT PINK	LEMON GREEN
NAVY	PURPLE	RED
ROYAL BLUE	SAND	SILVER GREY
TERRACOTTA	TOFFEE	TURQUOISE
WHITE	YELLOW	

Apron with continuous fabric strap | Colour black: suitable for industrial laundering (75 °C) | Other colours washable up to 60 °C |



EX1014 | 1014910/1014920 **Waist Apron 90 x 60 cm**

100% Polyester
90 x 60 cm (Width x Length)
220 g/m²

Exner

BLACK WHITE

With full-length fabric straps | 90 x 60 cm



EX102 | 10220 **Apron 100 x 80 cm**

65% Polyester / 35% Cotton
100 x 80 cm (Width x Length)
220 g/m²

Exner

BLACK	BORDEAUX	BOTTLE GREEN
GRAPHITE	HOT PINK	LEMON GREEN
NAVY	PURPLE	RED
ROYAL BLUE	SAND	SILVER GREY
TERRACOTTA	TOFFEE	TURQUOISE
WHITE	YELLOW	

Apron with continuous fabric strap | Colour black: suitable for industrial laundering (75 °C) | Other colours washable up to 60 °C |



EX1024 | 10249 **Waist Apron 100 x 80 cm**

100% Polyester
100 x 80 cm (Width x Length)
220 g/m²

Exner

BLACK WHITE

With full-length fabric straps | 100 x 80 cm

GASTRONOMY (BISTRO APRON)



EXNER
Mode mit System



EX103 | 10320 **Apron 100 x 100 cm**

65% Polyester / 35% Cotton

100 x 100 cm

220 g/m²

Exner

BLACK	BORDEAUX	BOTTLE GREEN
GRAPHITE	HOT PINK	LEMON GREEN
NAVY	PURPLE	RED
ROYAL BLUE	SAND	SILVER GREY
TERRACOTTA	TOFFEE	TURQUOISE
WHITE	YELLOW	

Apron with continuous fabric strap | Colour black: suitable for industrial laundering (75 °C) | Other colours washable up to 60 °C |



EXNER
Mode mit System



EX1034 | 10349 **Waist Apron 100 x 100 cm**

100% Polyester

100 x 100 cm

220 g/m²

Exner

BLACK	WHITE
-------	-------

With full-length fabric straps | 100 x 100 cm



EXNER
Mode mit System



EX117 | 117 **Apron XXL 130 x 100 cm**

65% Polyester / 35% Cotton (Black PinStripe, White: 100% Cotton)

130 x 100 cm (Width x Length)

220 g/m²

Exner

BLACK	BLACK PINSTRIPE	BORDEAUX
BOTTLE GREEN	NAVY	RED
SILVER GREY	TERRACOTTA	TOFFEE
WHITE	YELLOW	

Apron with continuous fabric strap | Extra-broad, closed all round | Colour black: suitable for industrial laundering (75 °C) | Other colours washable up to 60 °C |



KUSTOM KIT
bargear



K514 | KK514 **Long Superwash® 60° Bar Apron Unisex**

100% Cotton

89 x 79 cm (Width x Length)

280 g/m²

Bargear

LIME	NAVY	ORANGE
PURPLE	RASPBERRY	RED
ROYAL	TURQUOISE	

Cotton-twill | Self-fabric waist ties | Double pocket centre front | Superwash 60°



KARLOWSKY®



EASY CARE

KY005 | BSS 3 **Bistro Apron Ibiza**

65% Polyester / 35% Cotton

110 x 90 cm (Width x Length)

215 g/m²

Karlowsky

ANTHRACITE (CA. P. 7540C)	BLACK (CA. P. 419C)	BORDEAUX (CA. P. 209C)
LIGHT BROWN (CA. P. 438C)	NAVY (CA. P. 533C)	RED (CA. P. 186C)
SAND (CA. P. 7529C)	WHITE	

Twill weave, 215 g/m² | Highly refined, pre-shrunk, colorfast, easy-care | Bistro apron with continuous fabric ribbons with reinforced stress points | Suitable for industrial laundering | Washable up to 95°C |



KARLOWSKY®



KY011 | BBSS1 **Bistro Apron Basic**

65% Polyester / 35% Cotton

100 x 75 cm (Width x Length)

215 g/m²

Karlowsky

ANTHRACITE (CA. P. 7540C)	AUBERGINE (CA. P. 5185C)	BASALT GREY (CA. P. 4270C)
BLACK (CA. P. 419C)	BLUE (CA. P. 7686C)	BORDEAUX (CA. P. 209C)
CAMEL (CA. P. 7504C)	FOREST GREEN (CA. P. 554C)	LIGHT BROWN (CA. P. 438C)
LIME (CA. P. 2303C)	MOSS GREEN (CA. P. 7764C)	MUSTARD (CA. P. 146C)
NAVY (CA. P. 533C)	PINE GREEN (CA. P. 4189C)	PINK (CA. P. 7636C)
RASPBERRY (CA. P. 4059C)	RED (CA. P. 186C)	SAND (CA. P. 7529C)
SUN YELLOW (CA. P. 127C)	TURQUOISE (CA. P. 633C)	WHITE

Twill weave, 215 g/m² | Bistro apron with continuous fabric ribbons with reinforced stress points | Washable up to 60 °C



KY057 | VS 13 **Waist Apron New-Nature**

65% Polyester / 35% Cotton
90 x 55 cm (Width x Length)
215 g/m²

AUBERGINE (CA. P. 5185C)	BLACK (CA. P. 419C)	CINNAMON (CA. P. 2321C)
MOSS GREEN (CA. P. 7764C)	PEBBLE (CA. P. 4268C)	STEEL BLUE (CA. P. 2380C)

Twill weave, 215 g/m² | Colourfast, easy care, sustainable | Modern and sustainable half apron in natural urban style | The product contains 65% recycled polyester and has been produced in an environmentally friendly and socially responsible manner | With innovative side openings for easy access to your own trouser pockets | Waist ties made of contrasting cord provide a natural look and an excellent fit | Two loops on the upper waistband for additional support when tying | Contrasting seams on loops and pockets complement the natural look | Green Button certified, www.g-k.eu/karlowsky



KY112 | BBSS 3 **Bistro Apron Basic With Pocket**

65% Polyester / 35% Cotton
70 x 70 cm (Width x Length)
215 g/m²

ANTHRACITE (CA. P. 7540C)	BLACK (CA. P. 419C)	BORDEAUX (CA. P. 209C)
NAVY (CA. P. 533C)	RED (CA. P. 186C)	WHITE

Twill weave, 215 g/m² | Bistro apron with continuous strap made of apron fabric | Bartacks on the apron straps provides additional durability | Patch pocket (40 x 20 cm) with 2 practical compartments | Washable up to 60 °C

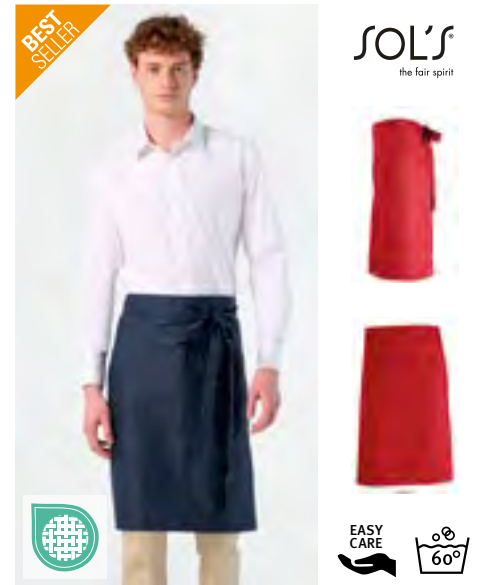

L995 | 88020 **Medium Apron Greenwich**

65% Polyester / 35% Cotton
90 x 65 cm (Width x Length)
240 g/m²

BOTTLE GREEN	BURGUNDY	CHOCOLATE
DARK GREY (SOLID)	DARK PURPLE	DEEP BLACK
NAVY	RED	ROPE
WHITE		

Large pocket with 2 compartments



X984 | PS5070 **Pizza Apron**

80% Polyester / 20% Cotton (Olive: 100% Polyester)
70 x 50 cm (Width x Length)
200 g/m²

APPLE (CA. P. 360)	AUBERGINE (CA. P. 5115)	BLACK	BOTTLE GREEN (CA. P. 560)
BROWN (CA. P. 476)	BURGUNDY (CA. P. 216)	DARK GREY (CA. P. 431)	EMERALD (CA. P. 341)
FUCHSIA (CA. P. 219)	HOT PINK (CA. P. 241C)	KHAKI (CA. P. 7503)	LEMON (CA. P. 127)
LIGHT BLUE (CA. P. 2708)	LIME (CA. P. 382)	MIDBLUE (CA. P. 2718)	NAVY (CA. P. 2766)
OLIVE (CA. P. 378)	ORANGE (CA. P. 1655)	PALE GREY (SILVER) (CA. P. 428)	PINK (CA. P. 1895)
POSTMAN GREY (CA. P. 7545)	PURPLE (CA. P. 269)	RED (CA. P. 200)	ROYAL (CA. P. 286)
SAGE (CA. P. 5497)	STRAWBERRY RED (CA. P. 186)	SUNFLOWER (CA. P. 136C)	TURQUOISE (CA. P. 312)
WHITE			

Twill Weave | Pre-shrunk | Reactively dyed | Reinforced at stress points | Easy care | Belt out of one piece in apron fabric | Unprinted, washable up to 60 °C



X985 | TS8090 **Terras Apron**

80% Polyester / 20% Cotton
90 x 80 cm (Width x Length)
200 g/m²

APPLE (CA. P. 360)	AUBERGINE (CA. P. 5115)	BLACK	BOTTLE GREEN (CA. P. 560)
BROWN (CA. P. 476)	BURGUNDY (CA. P. 216)	DARK GREY (CA. P. 431)	EMERALD (CA. P. 341)
FUCHSIA (CA. P. 219)	HOT PINK (CA. P. 241C)	KHAKI (CA. P. 7503)	LEMON (CA. P. 127)
LIGHT BLUE (CA. P. 2708)	LIME (CA. P. 382)	MIDBLUE (CA. P. 2718)	NAVY (CA. P. 2766)
OLIVE (CA. P. 378)	ORANGE (CA. P. 1655)	PALE GREY (SILVER) (CA. P. 428)	PINK (CA. P. 1895)
POSTMAN GREY (CA. P. 7545)	PURPLE (CA. P. 269)	RED (CA. P. 200)	ROYAL (CA. P. 286)
SAGE (CA. P. 5497)	STRAWBERRY RED (CA. P. 186)	SUNFLOWER (CA. P. 136C)	TURQUOISE (CA. P. 312)
WHITE			

Twill Weave | Pre-shrunk | Reactively dyed | Front pocket is 25 x 20 cm with a practical pen holder | Reinforced at stress points | Easy care | Belt out of one piece in apron fabric | Unprinted, washable up to 60 °C

BEST
SELLER



PREMIER®



PW158 | PR158 Colours Collection Bar Apron

65% Polyester / 35% Cotton
90 x 80 cm (Width x Length)
195 g/m²

Premier Workwear

AQUA (CA. P. 344C)	BLACK (CA. P. BLACK C)	BOTTLE GREEN (CA. P. 560C)	BROWN (CA. P. 476C)
BURGUNDY (CA. P. 216C)	DARK GREY (CA. P. 431C)	EMERALD (CA. P. 341C)	FUCHSIA (CA. P. 219C)
HOT PINK (CA. P. 214C)	KHAKI (CA. P. 7503C)	LIME (CA. P. 382C)	NATURAL (CA. P. 1205C)
NAVY (CA. P. 2766C)	OLIVE (CA. P. 7763C)	ORANGE (CA. P. 1655C)	PALE GREY (SILVER) (CA. P. 428C)
PINK (CA. P. 1895C)	PURPLE (CA. P. 269C)	RED (CA. P. 200C)	ROYAL (CA. P. 286C)
SAGE (CA. P. 5497C)	SUNFLOWER (CA. P. 136C)	TURQUOISE (CA. P. 312C)	WHITE

Easy care | Single pocket combined with pen pocket | 90 cm self-fabric ties | Industrial laundry: 85°C | Domestic wash: 60°C | Twill | Size of pocket: 26 x 21 cm (width x height) | WRAP certified

PREMIER®



PW159 | PR159 'Colours' 2 in 1 Apron

65% Polyester / 35% Cotton
60 x 62 cm (Width x Length)

Premier Workwear

BLACK (CA. P. BLACK C)	BOTTLE GREEN (CA. P. 7736C)	BURGUNDY (CA. P. 209C)	EMERALD (CA. P. 7728C)
KHAKI (CA. P. 7536C)	NAVY (CA. P. 533C)	ORANGE (CA. P. 172C)	PURPLE (CA. P. 7447C)
RED (CA. P. 201C)	ROYAL (CA. P. 7687C)		

Cotton Twill | Bib and waist apron in one | Tablet friendly pocket features on both styles | Self fabric ties | Doubles over, neck ties are secured away to form waist apron

PREMIER®



PW151 | PR151 Colours Collection Mid Length Apron

65% Polyester / 35% Cotton
70 x 50 cm (Width x Length)
195 g/m²

Premier Workwear

APPLE (CA. P. 360C)	AQUA (CA. P. 344C)	AUBERGINE (CA. P. 5115C)
BLACK (CA. P. BLACK C)	BOTTLE GREEN (CA. P. 560C)	BROWN (CA. P. 476C)
BURGUNDY (CA. P. 216C)	CHESTNUT (CA. P. 7525C)	DARK GREY (CA. P. 431C)
EMERALD (CA. P. 341C)	FUCHSIA (CA. P. 219C)	HOT PINK (CA. P. 214C)
KHAKI (CA. P. 7503C)	LIME (CA. P. 382C)	MARINE BLUE (CA. P. 281C)
MOCHA (CA. P. 7505C)	NATURAL (CA. P. 1205C)	NAVY (CA. P. 2766C)
OASIS GREEN (CA. P. 371C)	OLIVE (CA. P. 378C)	ORANGE (CA. P. 1655C)
PINK (CA. P. 1895C)	PURPLE (CA. P. 269C)	RED (CA. P. 200C)
RICH VIOLET (CA. P. 2587C)	ROYAL (CA. P. 286C)	SAGE (CA. P. 5497C)
SAPPHIRE (CA. P. 300C)	SILVER (CA. P. 428C)	STEEL (CA. P. 7545C)
STRAWBERRY RED (CA. P. 186C)	SUNFLOWER (CA. P. 136C)	TEAL (CA. P. 3155C)
TERRACOTTA (CA. P. 159C)	TURQUOISE (CA. P. 312C)	WHITE

Mid length (or half apron) available in 40 colours | Self fabric ties 90cm long | 60°C Domestic Wash | Cotton-Twill | WRAP certified

BEST
SELLER





NEW

NEOBLU
PEOPLE IN MOTION

NB4456 | 04456 **High-End Waist Apron**

100% Cotton
86 x 104 cm
270 g/m²

NEOBLU

DEEP BLACK NIGHT OPTIC WHITE

Extra long, hard-wearing chef waist apron | Large waist tie - 88 cm | Canvas



NEW

LINK
KITCHEN WEAR

X1140 | FS100140 **French Apron XXL**

65% Polyester / 35% Cotton
100 x 140 cm
240 g/m²

Link Kitchen Wear

BLACK	BOTTLE GREEN	BROWN
NAVY	ORANGE	RED
SAND	YELLOW	

Twill weave | Pre-shrunk | Reactive dyed | Continuous belt | Bartack stitches at stress points | Printed label



NEW

LINK
KITCHEN WEAR

X1140P | FS100140..Z **French Apron XXL with Pocket**

65% Polyester / 35% Cotton
100 x 140 cm
240 g/m²

Link Kitchen Wear

BLACK	BROWN	MOUSE GREY
NAVY	ROYAL	SAND

Twill weave | Pre-shrunk | Reactive dyed | Pocket is 19 x 35 cm, evenly divided at waist level | Continuous belt | Bartack stitches at stress points | Printed label



LINK
KITCHEN WEAR

X1000 | KS70120 **Cook's Apron XL**

65% Polyester / 35% Cotton (Natural: 100% Cotton)
70 x 120 cm (Length x Width)
240 g/m²

Link Kitchen Wear

EASY CARE 60°C

BLACK	BOTTLE GREEN (CA. P. 560)	BROWN (CA. P. 476)
BURGUNDY (CA. P. 216)	DARK GREY (CA. P. 431)	MOUSE GREY
NATURAL (CA. P. 7499)	NAVY (CA. P. 2766)	ORANGE (CA. P. 1655)
RED (CA. P. 200)	ROYAL (CA. P. 286)	SAND
TERRACOTTA (CA. P. 4840)	WHITE	YELLOW

Twill Weave | Pre-shrunk | Reactively dyed | Reinforced at stress points | Easy care | Belt out of one piece in apron fabric | Unprinted, washable up to 60 °C



LINK
KITCHEN WEAR

X1000T | KS70120Z **Cook's Apron With Pocket**

65% Polyester / 35% Cotton
70 x 120 cm (Length x Width)
240 g/m²

Link Kitchen Wear

EASY CARE 60°C

BLACK	BORDEAUX	NAVY
ORANGE	RED	SAND
WHITE	YELLOW	

Twill Weave | Pre-shrunk | Reactively dyed | Reinforced at stress points | Easy care | Belt out of one piece in apron fabric | Unprinted, washable up to 60 °C



LINK
KITCHEN WEAR

X996 | KS70100EU **Cook's Apron - EU Production**

65% Polyester / 35% Cotton
100 x 70 cm (Width x Length)
240 g/m²

Link Kitchen Wear

EASY CARE 60°C

BLACK	BORDEAUX	BOTTLE GREEN
DARK GREY (CA. P. 431)	NAVY	ORANGE (CA. P. 1655)
RED	ROYAL	SAND
WHITE	YELLOW	

Twill Weave | Pre-shrunk | Reactively dyed | Reinforced at stress points | Easy care | Belt out of one piece in apron fabric | Unprinted, washable up to 60 °C | EU Production



X989 | KS70100JNS **Jeans Cook's Apron**
80% Cotton / 20% Polyester
100 x 70 cm (Width x Length)
300 g/m² Link Kitchen Wear

BLACK	DENIM
-------	-------

Twill Weave | Pre-shrunk | Reactively dyed | Reinforced at stress points | Easy care | Belt out of one piece in apron fabric | Unprinted, washable up to 60 °C



X975 | KS70100PES **Cook's Apron Sublimation**
100% Polyester
100 x 70 cm (Width x Length)
240 g/m² Link Kitchen Wear

WHITE

Twill Weave | Extra strenghtening at crucial points | Easy care | Belt out of 1 piece in apron fabric | Unprinted, washable up to 95 °C



X970 | KS70100 **Cook's Apron**
65% Polyester / 35% Cotton (Natural: 100% Cotton)
100 x 70 cm (Width x Length)
240 g/m² Link Kitchen Wear

BLACK	BORDEAUX	BOTTLE GREEN
BROWN	DARK GREY (CA. P. 431)	MOUSE GREY
NATURAL (CA. P. 7499)	NAVY	ORANGE
RED	ROYAL	SAND
WHITE	YELLOW	

Twill Weave | Pre-shrunk | Reactively dyed | Reinforced at stress points | Easy care | Belt out of one piece in apron fabric | Unprinted, washable up to 60 °C



X970T | KS70100Z **Cook's Apron With Pocket**
65% Polyester / 35% Cotton (Natural: 100% Cotton)
100 x 70 cm (Width x Length)
240 g/m² Link Kitchen Wear

BLACK	BORDEAUX	BOTTLE GREEN
BROWN	DARK GREY (CA. P. 431)	MOUSE GREY
NATURAL (CA. P. 7499)	NAVY	ORANGE
RED	ROYAL	SAND
TERRACOTTA (CA. P. 4840)	WHITE	YELLOW

Twill Weave | Pre-shrunk | Reactively dyed | Front pocket is 19 x 35 cm, evenly distributed at waist level | Reinforced at stress points | Easy care | Belt out of one piece in apron fabric | Unprinted, washable up to 60 °C |



X70140 | KS70140 **Cook's Apron XXL**
65% Polyester / 35% Cotton (Natural: 100% Cotton)
70 x 140 cm
240 g/m² Link Kitchen Wear

BLACK	BOTTLE GREEN	BROWN
NATURAL	ORANGE	RED
ROYAL	SAND	YELLOW

Twill weave | Pre-shrunk | Reactive dyed | Continuous belt | Bartack stitches at stress points | Printed label



X70140P | KS70140..Z **Cook's Apron XXL with Pocket**
65% Polyester / 35% Cotton
70 x 140 cm
240 g/m² Link Kitchen Wear

BLACK	BROWN	MOUSE GREY
SAND		

Twill weave | Pre-shrunk | Reactive dyed | Pocket is 19 x 35 cm, evenly divided at waist level | Continuous belt | Bartack stitches at stress points | Printed label



X961 | FS100120 **Bistro Apron XL**

65% Polyester / 35% Cotton (Natural: 100% Cotton)
120 x 100 cm (Width x Length)
240 g/m²

Link Kitchen Wear

BLACK	BORDEAUX	BOTTLE GREEN	BROWN
KHAKI	MOUSE GREY	NATURAL (CA. P. 7499)	NAVY
ORANGE	RED	ROYAL	WHITE
YELLOW			

Classic apron like X968 but wide (120 cm) | Twill Weave | Pre-shrunk | Reactively dyed | Reinforced at stress points | Easy care | Unprinted, washable up to 60 °C



X961T | FS100120 Z **Bistro Apron XL With Front Pocket**

65% Polyester / 35% Cotton (Natural: 100% Cotton)
120 x 100 cm (Width x Length)
240 g/m²

Link Kitchen Wear

BLACK	BORDEAUX	BOTTLE GREEN	BROWN
KHAKI	MOUSE GREY	NATURAL (CA. P. 7499)	NAVY
ORANGE	RED	ROYAL	TERRACOTTA (CA. P. 4840)
WHITE	YELLOW		

Classic apron like X968T but wide (120 cm) | Twill Weave | Pre-shrunk | Reactively dyed | Front pocket is 19 x 35 cm, evenly distributed at waist level | Reinforced at stress points | Easy care | Unprinted, washable up to 60 °C |



X962 | FS100100SP **Bistro Apron With Split**

65% Polyester / 35% Cotton (Natural: 100% Cotton)
100 x 100 cm
240 g/m²

Link Kitchen Wear

BLACK	BORDEAUX	BOTTLE GREEN
BROWN	DARK GREY (CA. P. 431)	KHAKI
MOUSE GREY	NATURAL (CA. P. 7499)	NAVY
ORANGE	PURPLE	RED
ROYAL	TERRACOTTA (CA. P. 4840)	WHITE
YELLOW		

Twill Weave | Extra strengthening at crucial points | Reactively dyed and sanforized | Easy care | Pre-shrunk | Colourfast | Comfortable split | Belt out of 1 piece in apron fabric | Without imprint washable at 60°C



X962T | FS100100SP Z **Bistro Apron With Split And Front Pocket**

65% Polyester / 35% Cotton (Natural: 100% Cotton)
100 x 100 cm
240 g/m²

Link Kitchen Wear

BLACK	BORDEAUX	BOTTLE GREEN
BROWN	DARK GREY (CA. P. 431)	KHAKI
MOUSE GREY	NATURAL (CA. P. 7499)	NAVY
ORANGE	RED	ROYAL
TERRACOTTA (CA. P. 4840)	WHITE	YELLOW

Twill Weave | Extra strengthening at crucial points | Reactively dyed | Easy care | Pre-shrunk | Colourfast | Comfortable split | Front pocket is 19 x 35 cm, evenly distributed at waist level | Belt out of 1 piece in apron fabric | Without imprint washable at 60°C



X968 | FS100100 **Bistro Apron**

65% Polyester / 35% Cotton (Natural: 100% Cotton)
100 x 100 cm
240 g/m²

Link Kitchen Wear

BLACK	BORDEAUX	BOTTLE GREEN
BROWN	DARK GREY (CA. P. 431)	KHAKI
MOUSE GREY	NATURAL (CA. P. 7499)	NAVY
ORANGE	PURPLE	RED
ROYAL	WHITE	YELLOW

Twill Weave | Pre-shrunk | Reactively dyed | Reinforced at stress points | Easy care | Belt out of one piece in apron fabric | Unprinted, washable up to 60 °C



X968T | FS100100 Z **Bistro Apron With Front Pocket**

65% Polyester / 35% Cotton (Natural: 100% Cotton)
100 x 100 cm
240 g/m²

Link Kitchen Wear

BLACK	BORDEAUX	BOTTLE GREEN	BROWN
DARK GREY (CA. P. 431)	KHAKI	MOUSE GREY	NATURAL (CA. P. 7499)
NAVY	ORANGE	RED	ROYAL
TERRACOTTA (CA. P. 4840)	WHITE	YELLOW	

Twill Weave | Pre-shrunk | Reactively dyed | Front pocket is 19 x 35 cm, evenly distributed at waist level | Reinforced at stress points | Easy care | Belt out of one piece in apron fabric | Unprinted, washable up to 60 °C



X973 | FS100100PES **Bistro Apron Sublimation**

100% Polyester
100 x 100 cm
240 g/m²

Link Kitchen Wear

WHITE

Twill Weave | Extra strenghtening at crucial points | Easy care | Unprinted, washable up to 95 °C |



X992 | FS100100SPJNS **Jeans Bistro Apron With Split**

80% Cotton / 20% Polyester
100 x 100 cm
300 g/m²

Link Kitchen Wear

BLACK	DENIM
-------	-------

Twill Weave | Pre-shrunk | Reactively dyed | Comfortable split | Front pocket is 19 x 35 cm, evenly distributed at waist level | Reinforced at stress points | Easy care | Belt out of one piece in apron fabric | Unprinted, washable up to 60 °C



X995 | FS100100EU **Bistro Apron - EU Production**

65% Polyester / 35% Cotton
100 x 100 cm
240 g/m²

Link Kitchen Wear

BLACK	BORDEAUX	BOTTLE GREEN	DARK GREY (CA. P. 431)
NAVY	ORANGE (CA. P. 1655)	RED	ROYAL
SAND	WHITE	YELLOW	

Twill Weave | Pre-shrunk | Reactively dyed | Reinforced at stress points | Easy care | Belt out of one piece in apron fabric | Unprinted, washable up to 60 °C | EU Production



PW102 | PR102 **Organic Cotton Bib Apron (No Pocket)**

100% Cotton
60 x 87 cm (Width x Length)
240 g/m²

Premier Workwear

APPLE (CA. P. 360C)	AUBERGINE (CA. P. 5115C)	BLACK (CA. P. BLACK C)	BOTTLE GREEN (CA. P. 560C)
BROWN (CA. P. 476C)	BURGUNDY (CA. P. 216C)	DARK GREY (CA. P. 431C)	HOT PINK (CA. P. 214C)
KHAKI (CA. P. 7503C)	LIME (CA. P. 382C)	NATURAL (CA. P. 1205C)	NAVY (CA. P. 2766C)
ORANGE (CA. P. 1655C)	PURPLE (CA. P. 269C)	RED (CA. P. 200C)	ROYAL (CA. P. 286C)
SILVER (CA. P. 428C)	STEEL (CA. P. 6545C)	TURQUOISE (CA. P. 312C)	WHITE

Heavy weight pre-shrunk absorbent cotton twill, bib apron | Organic Cotton | Self fabric ties | Length from the waist 62 cm



PW115 | PR115 **Waterproof Bib Apron**

100% Polyester, coating: 100% Polyurethane
72 x 86 cm (Width x Length)
110 g/m²

Premier Workwear

BLACK (CA. P. BLACK C)	BOTTLE GREEN	BURGUNDY	DARK GREY (CA. P. 425C)
NAVY (CA. P. 533C)	RED (CA. P. 201C)	ROYAL (CA. P. 7687C)	WHITE

Adjustable buckle on neckband | Waterproof | Bleach resistant | Self-fabric ties



DL200 | DP200 **Recycled Polyester Bib Apron**

100% Polyester
80 x 85 cm (Width x Length)
195 g/m²

Dennys London

BISCUIT	BLACK	BOTTLE GREEN
GRIFFIN	HOT PINK	LIGHT OLIVE
LIME	MID BLUE	NAVY
OLIVE	ORANGE	RED
ROYAL	SAGE	SEA GRASS
STORM GREY	WHITE	

Self coloured ties on apron and adjustable halter | Crease resistant, quick drying, long life | Easy care, easy iron and bleach resistant



DL010 | DP10 **Bib Apron with Adjustable Halter**

65% Polyester / 35% Cotton
91 x 91 cm
245 g/m²

Dennys London

BLACK	BOTTLE GREEN	CLARET
GRIFFIN	LIGHT GREY	LIGHT OLIVE
NAVY	OLIVE	PEAT
RED	ROYAL	STORM GREY

Invisible adjustable halter | Self ties | Bleach resistant | Laundry suitable | Easycare | Durable fabric | Max wash temp 65°C

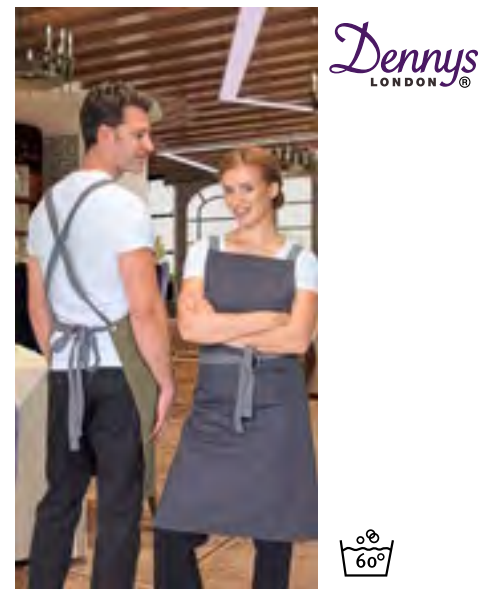

DL130 | DP130 **Apron With Grey Ties Crossover**

65% Polyester / 35% Cotton
70 x 91 cm (Width x Length)
245 g/m²

Dennys London

BLACK	BOTTLE GREEN	CLARET
OLIVE	RED	STORM GREY

Crossback bib apron to reduce the strain on the back of neck | Contrasting tie tape | 1 large pocket | Bleach resistant

NEW



NB4455 | 04455

High-End Bib Apron

100% Cotton

115 x 104 cm

270 g/m²

NEOBLU

DEEP BLACK

NIGHT

OPTIC WHITE

Extra long, hard-wearing chef bib apron | Fixed neck strap | Large waist tie - 88 cm | Canvas



PREMIER®



PW165 | PR165 **Essential Bib Apron**
65% Polyester / 35% Cotton (Black: 80% Polyester / 20% Cotton)
67 x 78 cm (Width x Length)
170 g/m² Premier Workwear

BLACK (CA. P. BLACK C)	DARK GREY (CA. P. 425C)	NAVY (CA. P. 533C)
RED (CA. P. 201C)	ROYAL (CA. P. 7687C)	WHITE

Self-fabric neck and ties | 60°C washable | WRAP certified



PREMIER®

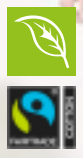

PW112 | PR112 **Apron (Fairtrade Cotton)**
100% Cotton
60 x 84 cm (Width x Length)
200 g/m² Premier Workwear

BLACK (CA. P. BLACK C)

Fairtrade-certified cotton | Self-fabric neck tie with adjustable buckle | Self fabric ties | Domestic wash: 40°C | Single pocket



Westford®
Mill



WM364 | W364 **Fairtrade Cotton Adult Craft Apron**
100% Cotton
70 x 93 cm
290 g/m² Westford Mill

BLACK FRENCH NAVY NATURAL

Fairtrade-certified cotton | Cotton Drill | 290gsm (10oz/yd²) | Full bib apron | Deep front pocket | Cotton Herringbone neck tie with sliding adjustable buckle | Cotton Herringbone 100cm waist ties | Apron length 93cm | Apron width 70 cm



X972 | BBQ8073PES **Barbecue Apron Sublimation**
100% Polyester
73 x 80 cm (Width x Length)
240 g/m² Link Kitchen Wear

WHITE

Twill Weave | Extra strenghtening at crucial points | Easy care | Unprinted, washable up to 95 °C



X967 | HS8073 **Hobby Apron**
65% Polyester / 35% Cotton (Natural: 100% Cotton)
73 x 80 cm (Width x Length)
240 g/m² Link Kitchen Wear

BLACK	BORDEAUX	BOTTLE GREEN
BROWN	DARK GREY (CA. P. 431)	KHAKI
MOUSE GREY	NATURAL (CA. P. 7499)	NAVY
ORANGE	PURPLE	RED
ROYAL	TERRACOTTA (CA. P. 4840)	WHITE
YELLOW		

Twill Weave | Pre-shrunk | Reactively dyed | Front pocket is 19 x 35 cm, evenly distributed at waist level | Reinforced at stress points | Easy care | Unprinted, washable up to 60 °C



X974 | BBQ11073PES **Barbecue Apron XL Sublimation**
100% Polyester
73 x 110 cm (Width x Length)
240 g/m² Link Kitchen Wear

WHITE

Twill Weave | Extra strenghtening at crucial points | Easy care | Unprinted, washable up to 95 °C



X965 | BBQ8073 **Barbecue Apron**
65% Polyester / 35% Cotton (Natural: 100% Cotton)
73 x 80 cm (Width x Length)
240 g/m² Link Kitchen Wear

BLACK	BORDEAUX	BOTTLE GREEN
BROWN	DARK GREY (CA. P. 431)	KHAKI
MOUSE GREY	NATURAL (CA. P. 7499)	NAVY
ORANGE	PURPLE	RED
ROYAL	TERRACOTTA (CA. P. 4840)	WHITE
YELLOW		

Twill Weave | Pre-shrunk | Reactively dyed | Reinforced at stress points | Easy care | Unprinted, washable up to 60 °C



X993 | BBQ8073EU **Barbecue Apron - EU Production**
65% Polyester / 35% Cotton
73 x 80 cm (Width x Length)
240 g/m² Link Kitchen Wear

BLACK	BORDEAUX	BOTTLE GREEN
DARK GREY (CA. P. 431)	NAVY	ORANGE (CA. P. 1655)
RED	ROYAL	SAND
WHITE	YELLOW	

Twill Weave | Pre-shrunk | Reactively dyed | Reinforced at stress points | Easy care | Unprinted, washable up to 60 °C | EU Production



X994 | HS8073EU **Hobby Apron - EU Production**
65% Polyester / 35% Cotton
73 x 80 cm (Width x Length)
240 g/m² Link Kitchen Wear

BLACK	BORDEAUX	BOTTLE GREEN
DARK GREY (CA. P. 431)	NAVY	ORANGE (CA. P. 1655)
RED	ROYAL	SAND
WHITE	YELLOW	

Twill Weave | Pre-shrunk | Reactively dyed | Front pocket is 19 x 35 cm, evenly distributed at high waist level | Reinforced at stress points | Easy care | Unprinted, washable up to 60 °C | EU Production



X999 | BBQ9090EU **Barbecue Apron XB - EU Production**
65% Polyester / 35% Cotton
90 x 90 cm
240 g/m² Link Kitchen Wear

BLACK	BOTTLE GREEN (CA. P. 560)	BURGUNDY (CA. P. 216)
DARK GREY (CA. P. 431)	NAVY (CA. P. 2766)	ORANGE (CA. P. 1655)
RED (CA. P. 200)	ROYAL (CA. P. 286)	SAND
WHITE	YELLOW	

Twill Weave | Pre-shrunk | Reactively dyed | Reinforced at stress points | Easy care | Unprinted, washable up to 60 °C | EU Production |



X979 | BBQ9073ADJ **Barbecue Apron Adjustable**
65% Polyester / 35% Cotton
73 x 90 cm (Width x Length)
240 g/m² Link Kitchen Wear

BLACK	BORDEAUX	BOTTLE GREEN
BROWN	DARK GREY (CA. P. 431)	MOUSE GREY
NAVY	ORANGE	RED
ROYAL	WHITE	YELLOW

Twill Weave | Pre-shrunk | Reactively dyed | Adjustable neck strap | Reinforced at stress points | Easy care | Unprinted, washable up to 60 °C



X969 | BBQ11073 **Barbecue Apron XL**
65% Polyester / 35% Cotton (Natural: 100% Cotton)
73 x 110 cm (Width x Length)
240 g/m² Link Kitchen Wear

BLACK	BORDEAUX	BOTTLE GREEN
BROWN	DARK GREY (CA. P. 431)	MOUSE GREY
NATURAL (CA. P. 7499)	NAVY	ORANGE
PURPLE	RED	ROYAL
SAND	TERRACOTTA (CA. P. 4840)	WHITE
YELLOW		

Twill Weave | Pre-shrunk | Reactively dyed | Reinforced at stress points | Easy care | Unprinted, washable up to 60 °C



X987 | GS8572

Grill Apron

80% Polyester / 20% Cotton (Olive: 100% Polyester)
72 x 85 cm (Width x Length)
200 g/m²

Link Kitchen Wear

APPLE (CA. P. 360)	AUBERGINE (CA. P. 5115)	BLACK	BOTTLE GREEN (CA. P. 560)
BROWN (CA. P. 476)	BURGUNDY (CA. P. 216)	DARK GREY (CA. P. 431)	EMERALD (CA. P. 341)
FUCHSIA (CA. P. 219)	HOT PINK (CA. P. 241C)	KHAKI (CA. P. 7503)	LEMON (CA. P. 127)
LIGHT BLUE (CA. P. 2708)	LIME (CA. P. 382)	MIDBLUE (CA. P. 2718)	NAVY (CA. P. 2766)
OLIVE (CA. P. 378)	ORANGE (CA. P. 1655)	PALE GREY (SILVER) (CA. P. 428)	PINK (CA. P. 1895)
POSTMAN GREY (CA. P. 7545)	PURPLE (CA. P. 269)	RED (CA. P. 200)	ROYAL (CA. P. 286)
SAGE (CA. P. 5497)	STRAWBERRY RED (CA. P. 186)	SUNFLOWER (CA. P. 136C)	TURQUOISE (CA. P. 312)
WHITE			

Twill Weave | Pre-shrunk | Reactively dyed | Adjustable neck strap | Front pocket is 25 x 20 cm with a practical pen holder | Reinforced at stress points | Easy care | Unprinted, washable up to 60 °C



X986 | MS8572

Multi Apron

80% Polyester / 20% Cotton (Fuchsia, Olive: 100% Polyester)
72 x 85 cm (Width x Length)
200 g/m²

Link Kitchen Wear

APPLE (CA. P. 360)	AUBERGINE (CA. P. 5115)	BLACK	BOTTLE GREEN (CA. P. 560)
BROWN (CA. P. 476)	BURGUNDY (CA. P. 216)	DARK GREY (CA. P. 431)	EMERALD (CA. P. 341)
FUCHSIA (CA. P. 219)	KHAKI (CA. P. 7503)	LEMON (CA. P. 127)	LIGHT BLUE (CA. P. 2708)
LIME (CA. P. 382)	MIDBLUE (CA. P. 2718)	NAVY (CA. P. 2766)	OLIVE (CA. P. 378)
ORANGE (CA. P. 1655)	PALE GREY (SILVER) (CA. P. 428)	PINK (CA. P. 1895)	POSTMAN GREY (CA. P. 7545)
PURPLE (CA. P. 269)	RED (CA. P. 200)	ROYAL (CA. P. 286)	SAGE (CA. P. 5497)
STRAWBERRY RED (CA. P. 186)	SUNFLOWER (CA. P. 136C)	TURQUOISE (CA. P. 312)	WHITE

Twill Weave | Pre-shrunk | Reactively dyed | Adjustable neck strap | Reinforced at stress points | Easy care | Unprinted, washable up to 60 °C



KUSTOM KIT
bargear



K515 | KK515

Bib Superwash® 60°
Bar Apron Unisex

100% Cotton
One Size
280 g/m²

Bargear

LIME	ORANGE	RASPBERRY
ROYAL		

Unisex | Superwash 60 twill fabric | Self fabric ties at waistband | Two open pockets | Adjustable neck with black plastic loop | Woven label |



KUSTOM KIT
bargear



K517 | KK517

Bib Superwash® 60°
Apron Unisex

65% Polyester / 35% Cotton
89 x 92 cm (Length x Width)
190 g/m²

Bargear

BLACK	DARK GREY	NAVY
WHITE		

Unisex bibbed bar apron | Self-fabric ties at waistband | Adjustable neck with plastic adjusters | Bargear® woven label and care label in |



PREMIER®



PW130 | PR130

Calibre Heavy Cotton
Canvas Bib Apron

100% Cotton
72 x 86 cm (Width x Length)
320 g/m²

Premier Workwear

BLACK (CA. P. BLACK C)	BURGUNDY	DARK GREY
KHAKI	NATURAL	NAVY (CA. P. 2378C)
RED	SILVER (CA. P. COOL GRAY 7C)	

Full bib Apron measuring 86cm long by 72cm wide | Heavyweight and durable | Large metal eyelet detail for neckband knot | 90cm self fabric ties | Style match with PR133 'Calibre' Waist Apron



PREMIER



BEST
SELLER

PW154 | PR154

Colours Collection Bib Apron With Pocket

65% polyester / 35% cotton (Denim: 70% polyester / 30% cotton)

72 x 86 cm (Width x Length)

195 g/m²

Premier Workwear

APPLE (CA. P. 360C)	AQUA (CA. P. 344C)	AUBERGINE (CA. P. 5115C)	BLACK (CA. P. BLACK C)
BLACK DENIM (CA. P. 532C)	BLUE DENIM (CA. P. 2166C)	BOTTLE GREEN (CA. P. 560C)	BROWN (CA. P. 476C)
BURGUNDY (CA. P. 216C)	CAMEL (CA. P. 132C)	CHARCOAL	CHESTNUT (CA. P. 7525C)
DARK GREY (CA. P. 431C)	DUCK EGG BLUE (CA. P. 7466C)	EMERALD (CA. P. 341C)	FUCHSIA (CA. P. 219C)
GREY DENIM (CA. P. COOL GRAY 10C)	HOT PINK (CA. P. 214C)	INDIGO DENIM	KHAKI (CA. P. 7503C)
LATTE (CA. P. 7530C)	LEMON (CA. P. 127C)	LIGHT BLUE (CA. P. 2708C)	LILAC (CA. P. 264C)
LIME (CA. P. 382C)	MARINE BLUE (CA. P. 281C)	MIDBLUE (CA. P. 2718)	MOCHA (CA. P. 7505C)
MOSS GREEN (CA. P. 2410C)	NATURAL (CA. P. 1205C)	NAVY (CA. P. 2766C)	OASIS GREEN (CA. P. 371C)
OLIVE (CA. P. 378C)	ORANGE (CA. P. 1655C)	PALE GREY (SILVER) (CA. P. 428C)	PINK (CA. P. 1895C)
PURPLE (CA. P. 269C)	RED (CA. P. 200C)	RICH VIOLET (CA. P. 2587C)	ROSE (CA. P. 5015C)
ROYAL (CA. P. 286C)	SAGE (CA. P. 5497C)	SAPPHIRE (CA. P. 300C)	STEEL (CA. P. 7545C)
STRAWBERRY RED (CA. P. 186C)	SUNFLOWER (CA. P. 136C)	TEAL (CA. P. 3155C)	TERRACOTTA (CA. P. 159C)
TURQUOISE (CA. P. 312C)	WHITE		

Self-fabric neck with sliding adjusting buckle | 60°C wash | WRAP certified



PREMIER

BEST
SELLER

PW150 | PR150

Colours Collection Bib Apron

65% polyester / 35% cotton (Denim: 70% polyester / 30% cotton)

72 x 86 cm (Width x Length), Black & White: 91 x 102 cm (Width x Length)

195 g/m² (Denim: 265 g/m²)

Premier Workwear

72 x 86 cm, 91 x 102 cm

BLACK (CA. P. BLACK C) | WHITE

72 x 86 cm

APPLE (CA. P. 360C)	AQUA (CA. P. 344C)	AUBERGINE (CA. P. 5115C)	BLACK DENIM (CA. P. 433C)
BLUE DENIM (CA. P. 2166C)	BOTTLE GREEN (CA. P. 560C)	BROWN (CA. P. 476C)	BURGUNDY (CA. P. 216C)
CAMEL (CA. P. 132C)	CHARCOAL (CA. P. 6 U)	CHESTNUT (CA. P. 7525C)	CORNFLOWER (CA. P. 279C)
CYAN (CA. P. CYAN C)	DARK GREY (CA. P. 431C)	DUCK EGG BLUE (CA. P. 7466C)	EMERALD (CA. P. 341C)
FUCHSIA (CA. P. 219C)	GREY DENIM (CA. P. 425C)	HOT PINK (CA. P. 214C)	INDIGO DENIM (CA. P. 2767C)
KELLY GREEN (CA. P. 355C)	KHAKI (CA. P. 7503C)	LATTE (CA. P. 7530C)	LAVENDER (CA. P. 2573C)
LEMON (CA. P. 127C)	LIGHT BLUE (CA. P. 2708C)	LILAC (CA. P. 264C)	LIME (CA. P. 382C)
MAGENTA (CA. P. MAGENTA C)	MARINE BLUE (CA. P. 281C)	MIDBLUE (CA. P. 2718)	MOCHA (CA. P. 7505C)
MOSS GREEN (CA. P. 2410C)	MUSHROOM (CA. P. 410C)	MUSTARD (CA. P. 7405C)	NATURAL (CA. P. 1205C)
NAVY (CA. P. 2766C)	OASIS GREEN (CA. P. 371C)	OLIVE (CA. P. 378C)	ORANGE (CA. P. 1655C)
PALE GREY (SILVER) (CA. P. 428C)	PEACOCK (CA. P. 7477C)	PINK (CA. P. 1895C)	PISTACHIO (CA. P. 578C)
PURPLE (CA. P. 269C)	RASPBERRY CRUSH (CA. P. 234C)	RED (CA. P. 200C)	RICH VIOLET (CA. P. 2587C)
ROSE (CA. P. 5015C)	ROYAL (CA. P. 286C)	SAGE (CA. P. 5497C)	SALSA (CA. P. 187C)
SAPPHIRE (CA. P. 300C)	STEEL (CA. P. 7545C)	STRAWBERRY RED (CA. P. 186C)	SUNFLOWER (CA. P. 136C)
TEAL (CA. P. 3155C)	TERRACOTTA (CA. P. 159C)	TURQUOISE (CA. P. 312C)	YELLOW (CA. P. YELLOW C)

Classic Premier apron available in 60 Colours | Easy care | 60°C wash | Adjustable buckle on the neckband | Self-fabric neck | Self-fabric ties 90 cm long | Extra Large now available in Black & White

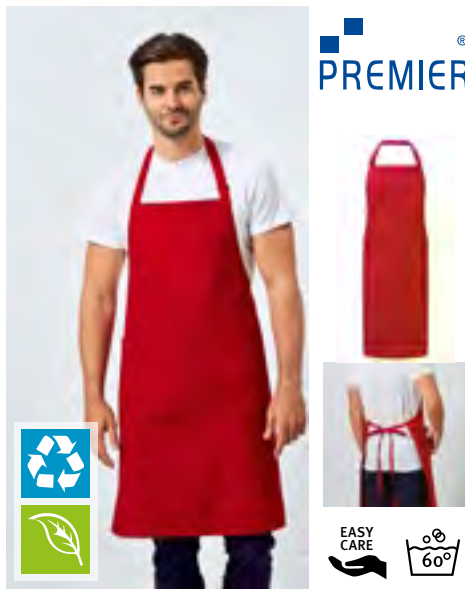

PW120 | PR120
Recycled & Organic Fairtrade Bib Apron
 65% Polyester / 35% Cotton
86 x 72 cm
 280 g/m²
 Premier Workwear

BLACK (CA. P. BLACK C)	DARK GREY (CA. P. 425C)	NAVY (CA. P. 533C)
RED (CA. P. 201C)	WHITE	

65% Recycled Polyester / 35% Organic Cotton | 86 cm long x 72 cm wide with 90 cm long ties | Two slanted side pockets measuring 24 cm depth by 18 cm wide | A heavyweight full length bib apron | Adjustable with a buckle on the neckband



PW113 | PR113
Organic Denim Fairtrade Bib Apron
 100% Cotton
80 x 72 cm
 235 g/m²
 Premier Workwear

BLACK DENIM (CA. P. 532C)	BROWN DENIM (CA. P. 4705C)	INDIGO DENIM
---------------------------	----------------------------	--------------

100% Organic Cotton Twill | Fairtrade-certified cotton | 80 cm long x 72 cm wide with 107 cm long ties | Two mitred pockets measuring 20 cm deep x 19,5 cm wide, finished with contrast stitch detail | Antique brass / gun metal buckle on neckband for height adjustment



PW181 | PR181
Artisan's Choice Double Pocket Canvas Apron
 60% Cotton / 40% Polyester
72 x 86 cm (Width x Length)
 310 g/m²
 Premier Workwear

BLACK (CA. P. BLACK C)	DARK GREY (CA. P. 425C)	NATURAL (CA. P. 4755C)
OLIVE (CA. P. 7763C)		

Heavyweight canvas bib apron with rounded edges | Wear as a full bib or half waist apron | Cotton-rich with 40% recycled polyester | Adjustable knotted neckband and matching waist ties (90cm) | Double centre pocket, each measuring 14.5cm wide by 18cm long



KY006 | LS 5
Bib Apron Faro
 65% Polyester / 35% Cotton
75 x 95 cm (Width x Length)
 215 g/m²
 Karlowsky

ANTHRACITE (CA. P. 7540C)	BLACK (CA. P. 419C)	BORDEAUX (CA. P. 209C)
LIGHT BROWN (CA. P. 438C)	NAVY (CA. P. 533C)	RED (CA. P. 186C)
SAND (CA. P. 7529C)	WHITE	

Twill weave, 215 g/m² | Highly refined, pre-shrunk, colorfast, easy-care | Bib apron with straps made of apron fabric, with reinforced stress points | Neck strap length: approx. 60 cm | Suitable for industrial laundering | Washable up to 95 °C



KY026 | LS7
Bib Apron Denmark
 65% Polyester / 35% Cotton
75 x 95 cm (Width x Length)
 215 g/m²
 Karlowsky

ANTHRACITE (CA. P. 7540C)	BLACK (CA. P. 419C)	BORDEAUX (CA. P. 209C)
LIGHT BROWN (CA. P. 438C)	NAVY (CA. P. 533C)	RED (CA. P. 186C)
SAND (CA. P. 7529C)	WHITE	

Twill weave, 215 g/m² | Highly refined, pre-shrunk, colorfast, easy-care | Bib apron with straps made of apron fabric, with reinforced stress points | Neck strap length: approx. 60 cm | Patch pocket with two compartments, 40 x 20 cm | Suitable for industrial laundering | Washable up to 95 °C



KY072 | LS 14
Bib Apron Santorini
 65% Polyester / 35% Cotton
75 x 95 cm (Width x Length)
 215 g/m²
 Karlowsky

ANTHRACITE (CA. P. 7540C)	BLACK (CA. P. 419C)	BORDEAUX (CA. P. 209C)
LIGHT BROWN (CA. P. 438C)	NAVY (CA. P. 533C)	RED (CA. P. 186C)
SAND (CA. P. 7529C)	WHITE	

Twill weave, 215 g/m² | Highly refined, pre-shrunk, colorfast, easy-care | Bib apron with straps made of apron fabric, with reinforced stress points | Bib strap length with snap buttons adjustable to 50, 55 and 60 cm | Suitable for industrial laundering | Washable up to 95 °C |



EX106 | 10620 **Bib Apron 80 x 100 cm**
65% Polyester / 35% Cotton
80 x 100 cm (Width x Length)
220 g/m² Exner

BLACK	BORDEAUX	BOTTLE GREEN
GRAPHITE	HOT PINK	LEMON GREEN
NAVY	PURPLE	RED
ROYAL BLUE	SAND	SILVER GREY
TERRACOTTA	TOFFEE	TURQUOISE
WHITE	YELLOW	

Fabric ribbons | Adjustable collar | Pocket on right thigh (18 (W) x 20 (H) cm) | Colour black: suitable for industrial laundering (75 °C) | Other colours washable up to 60 °C |



EX141 | 141 **Bib Apron XXL 100 x 100 cm**
65% Polyester / 35% Cotton (Black Pinstripe: 100% Cotton)
100 x 100 cm
220 g/m² Exner

BLACK	BLACK PINSTRIPE	BORDEAUX
GRAPHITE	PURPLE	RED
SILVER GREY	TOFFEE	WHITE

Fabric ribbons | Adjustable collar | Soft easy-iron finish | Pocket on right thigh ((B) 18 x (H) 20 cm) | Colour black: suitable for industrial laundering (75 °C) | Other colours washable up to 60 °C |



L990 | 88010 **Long Apron Gala**
65% Polyester / 35% Cotton
75 x 90 cm (Width x Length)
240 g/m² SOL'S

APPLE GREEN	AQUA	BOTTLE GREEN
BROWN	BURGUNDY	CHOCOLATE
DARK GREY (SOLID)	DARK PURPLE	DEEP BLACK
GOLD	KELLY GREEN	NAVY
ORANGE	ORCHID PINK	PURE GREY
RED	ROPE	ROYAL BLUE 241
WHITE		

Easy care | Large pocket with 2 compartments (total size: approx. 20 x 40cm (HxW)) | Adjustable at the collar with a metallic loop



X1012 | HSC8070 **Cotton Hobby Apron**
100% Cotton
80 x 70 cm
230 g/m² Link Kitchen Wear

BLACK	BORDEAUX	DARK GREY (CA. P. 431)
MOUSE GREY	NAVY (CA. P. 2766)	RED (CA. P. 200)
WHITE		

Twill Weave | Pre-shrunk | Reactively dyed | Front pocket is 19 x 35 cm, evenly distributed at high waist level | Reinforced at stress points | Easy care | Unprinted, washable up to 60 °C



X1008 | BBQC8070 **Cotton Barbecue Apron**
100% Cotton
80 x 70 cm
230 g/m² Link Kitchen Wear

BLACK	BORDEAUX	DARK GREY (CA. P. 431)
MOUSE GREY	NAVY (CA. P. 2766)	RED (CA. P. 200)
WHITE		

Twill Weave | Pre-shrunk | Reactively dyed | Easy care |



X1003 | SS11073 **Shoemakers Apron**
65% Polyester / 35% Cotton
110 x 73 cm
240 g/m² Link Kitchen Wear

BLACK	NAVY (CA. P. 2766)
-------	--------------------

Twill Weave | Pre-shrunk | Reactively dyed | Chest pocket is 14 x 14 cm and the hip pocket is 18 x 18 cm | Reinforced at stress points | Easy care | Unprinted, washable up to 60 °C



NE92021 | O92021 **Kitchen Apron**
80% Cotton / 20% Polyester
90 x 90 cm
210 g/m²
Neutral

BLACK	BOTTLE GREEN	NAVY
-------	--------------	------

80% organic cotton / 20% recycled polyester (rPET) | Fairtrade certified cotton | Twill weave | Inside pocket at chest | Pencil pocket | Adjustable strap with buckle



NE92020 | O92020 **Waiters Apron**
80% Cotton / 20% Polyester
90 x 90 cm
210 g/m²
Neutral

BLACK	BOTTLE GREEN	NAVY
-------	--------------	------

80% organic cotton / 20% recycled polyester (rPET) | Fairtrade certified cotton | Twill weave | Pockets with departments to fit a tablet, pencils and kitchen cloths | Adjustable strap with buckle



NE92003 | O92003 **Chef Apron**
100% Cotton
70 x 90 cm (Width x Length)
210 g/m²
Neutral

BLACK	WHITE
-------	-------

Fairtrade-certified cotton | Certified organic cotton | Heavy twill weave | Adjustable straps | Metal press buttons | Neutral and Fairtrade flaglabel at side



NT5220 **Apron**
65% Polyester / 35% Cotton
75 x 85 cm (Width x Length)
240 g/m²

BLACK	BORDEAUX	BOTTLE GREEN
BROWN	DARK GREY	GREY
LIME GREEN	NATURAL	NAVY
OLIVE GREEN	ORANGE	PURPLE
RED	ROYAL BLUE	WHITE
YELLOW		

Pre-washed | Reactive dyed | Adjustable neckband | Pocket on front approx. 18 x 32 cm (Height x Width)

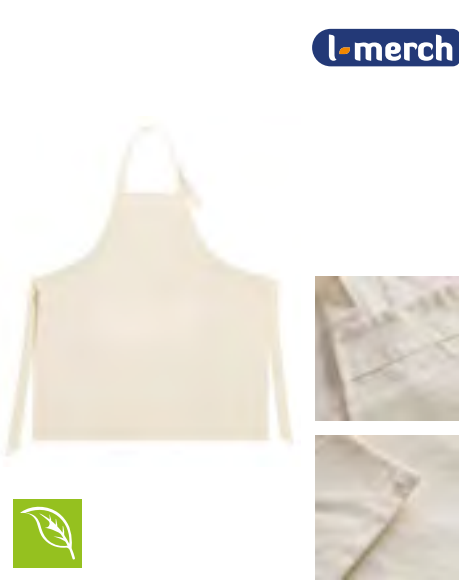

NT5221 **Apron Bio**
100% Cotton
75 x 85 cm (Width x Length)

NATURAL

100% organic cotton | Sustainable apron | Functional and dirt-repellent | Practical pocket at front | 75 x 85 cm (width x length)



NT6198 **Apron**
100% Cotton
57 x 88,5 cm (Width x Length)
145 g/m²

KHAKI

Cotton kitchen apron



CGW131 | 00131-01 **Bib Apron Verona 90**

65% Polyester / 35% Cotton
90 x 75 cm (Length x Width)
215 g/m²

CG Workwear

BLACK	BOTTLE GREEN	BUGATTI	CARAMEL
CHERRY	CHOCOLATE	COPPER	CURRY
DARK BLUE	ELEFANT	GRIFFIN	KHAKI
LAVA	LEAF	MAGENTA	NAVY
PUMPKIN	RAVEN	RED	REGENCY RED
SAND	SUNSHINE	TAUPE	TOFFEE
TURQUOISE	WHITE		

Indanthrene dyed | Washable up to 95 °C | Easy care | Colourfast | Crease-resistant | Neck-tie is adjustable by slider | Suitable for industrial laundry | Finishing allowed | Made in Germany | Skin friendly



CGW1146 | 01146-01 **Bib Apron Verona Classic Bag 90 x 75 cm**

65% Polyester / 35% Cotton
90 x 75 cm (Length x Width)
215 g/m²

CG Workwear

BLACK	BUGATTI	CHERRY	CHOCOLATE
DARK BLUE	ELEFANT	GRIFFIN	KHAKI
LAVA	LEAF	NAVY	OASIS
PUMPKIN	RAVEN	RED	REGENCY RED
SUNSHINE	TAUPE	TOFFEE	TURQUOISE
WHITE			

Suitable for industrial laundry and finishing | Made in Germany | Washable at 95°C, all colours | Colourfast | Continuously adjustable neck band with concealed adjuster | Band made of apron fabric | Pocket size 20 x 39 cm | Durable | High refined blended fabric



CGW0131 | 00131-44 **Bib Apron Verona 90 GreenNature**

65% Polyester / 35% Cotton
90 x 75 cm (Length x Width)
215 g/m²

CG Workwear

BLACK	CHERRY	COOL GREY
GRIFFIN	NAVY	RAVEN

Polyester made from recycled PET bottles/organic cotton | Indanthrene dyed | Washable up to 95 °C | Easy care | Colourfast | Crease-resistant | Neck-tie is adjustable by slider | Suitable for industrial laundry | Finishing allowed | Made in Germany | Skin friendly



CGW130 | 00130-01 **Bib Apron Verona 110 x 75 cm**

65% Polyester / 35% Cotton
110 x 75 cm (Length x Width)
215 g/m²

CG Workwear

BLACK	BOTTLE GREEN	BUGATTI
CARAMEL	CHERRY	CHOCOLATE
COPPER	CURRY	DARK BLUE
ELEFANT	GRIFFIN	KHAKI
LAVA	LEAF	MAGENTA
NAVY	PUMPKIN	RAVEN
RED	REGENCY RED	SAND
SUNSHINE	TAUPE	TOFFEE
TURQUOISE	WHITE	

Made in Germany | Double dyed | Reactive dyeing | Backtacked bands | Colourfast | Wrinkle resistant and easy care | Suitable for industrial laundry and finishing | Neck-tie is adjustable by slider | Washable up to 95 °C



CGW1145 | 01145-01 **Bib Apron Verona Bag 110 x 75 cm**

65% Polyester / 35% Cotton
110 x 75 cm (Length x Width)
215 g/m²

CG Workwear

BLACK	CHOCOLATE	DARK BLUE
KHAKI	PALE GREY	TAUPE
TOFFEE	WHITE	

Bib apron with patch pocket (20 x 39 cm) | Washable up to 95 °C | Indanthrene dyed | Crease-resistant | Easy care | Colourfast | Suitable for industrial laundry | Finishing allowed | Neck-tie is adjustable by slider | Made in Germany | Skin friendly



KARLOWSKY®



KY123 | BLS6 Short Bib Apron Basic With Buckle And Pocket

65% Polyester / 35% Cotton
75 x 60 cm (Width x Length)
215 g/m²

Karlowsky

ANTHRACITE (CA. P. 7540C)	AUBERGINE (CA. P. 5185C)	BASALT GREY (CA. P. 4276C)	BLACK (CA. P. 419C)
BLUE (CA. P. 7686C)	BORDEAUX (CA. P. 209C)	CAMEL (CA. P. 7504C)	FOREST GREEN (CA. P. 554C)
LIGHT BROWN (CA. P. 438C)	LIME (CA. P. 2303C)	MOSS GREEN (CA. P. 7764C)	MUSTARD (CA. P. 146C)
NAVY (CA. P. 533C)	PINE GREEN (CA. P. 4189C)	RASPBERRY (CA. P. 4059C)	RED (CA. P. 186C)
ROSE (CA. P. 4065C)	SAND (CA. P. 7529C)	SUN YELLOW (CA. P. 127C)	TURQUOISE (CA. P. 639C)
WHITE			

Dimensions: 75 x 60 cm (width x length) | Twill fabric, 65% polyester/35% cotton, 215 g/m² | Short pinafore with straps made of the same fabric | Seam protection on the apron straps ensures greater durability | Neck strap length can be adjusted easily with a buckle (length up to 70 cm) | Practical patch pocket with 2 compartments (40 x 20 cm)



KARLOWSKY®



KY045 | BLS 3 Basic Bib Apron

65% Polyester / 35% Cotton
75 x 100 cm (Width x Length)
215 g/m²

Karlowsky

ANTHRACITE (CA. P. 7540C)	BLACK (CA. P. 419C)	BLUE (CA. P. 7686C)	BORDEAUX (CA. P. 209C)
LIGHT BROWN (CA. P. 438C)	NAVY (CA. P. 533C)	RED (CA. P. 186C)	SAND (CA. P. 7529C)
WHITE			

Twill weave, 215 g/m² | Bib apron with straps made of apron fabric, with reinforced stress points | Neck strap length: approx. 60 cm | Washable up to 60 °C



KARLOWSKY®



KY049 | BLS4 Bib Apron Basic With Buckle

65% Polyester / 35% Cotton
75 x 90 cm (Width x Length)
215 g/m²

Karlowsky

ANTHRACITE (CA. P. 7540C)	AUBERGINE (CA. P. 5185C)	BASALT GREY (CA. P. 4276C)	BLACK (CA. P. 419C)
BLUE (CA. P. 7686C)	BORDEAUX (CA. P. 209C)	CAMEL (CA. P. 7504C)	FOREST GREEN (CA. P. 554C)
LIGHT BROWN (CA. P. 438C)	LIME (CA. P. 2303C)	MOSS GREEN (CA. P. 7764C)	MUSTARD (CA. P. 146C)
NAVY (CA. P. 533C)	PINE GREEN (CA. P. 4189C)	RASPBERRY (CA. P. 4059C)	RED (CA. P. 186C)
ROSE (CA. P. 4065C)	SAND (CA. P. 7529C)	SUN YELLOW (CA. P. 127C)	TURQUOISE (CA. P. 639C)
WHITE			

Twill weave, 215 g/m² | Bib apron with straps made of apron fabric, with reinforced stress points | Bib strap with buckle for adjusting to any length up to 70 cm | Washable up to 60 °C |



KARLOWSKY®



KY044 | BLS5 Bib Apron Basic With Pocket And Buckle

65% Polyester / 35% Cotton
75 x 90 cm (Width x Length)
215 g/m²

Karlowsky

ANTHRACITE (CA. P. 7540C)	AUBERGINE (CA. P. 5185C)	BASALT GREY (CA. P. 4276C)	BLACK (CA. P. 419C)
BLUE (CA. P. 7686C)	BORDEAUX (CA. P. 209C)	CAMEL (CA. P. 7504C)	FOREST GREEN (CA. P. 554C)
LIGHT BROWN (CA. P. 438C)	LIME (CA. P. 2303C)	MOSS GREEN (CA. P. 7764C)	MUSTARD (CA. P. 146C)
NAVY (CA. P. 533C)	PINE GREEN (CA. P. 4189C)	RASPBERRY (CA. P. 4059C)	RED (CA. P. 186C)
ROSE (CA. P. 4065C)	SAND (CA. P. 7529C)	SUN YELLOW (CA. P. 127C)	TURQUOISE (CA. P. 639C)
WHITE			

Twill weave, 215 g/m² | Bib apron with straps made of apron fabric, with reinforced stress points | Bib strap with buckle for adjusting to any length up to 70 cm | Patch pocket with 2 compartments (40 x 20 cm) | Washable up to 60 °C |



KARLOWSKY®



KY100 | LS 22

Bib Apron Jeans-Style With Pocket

65% Polyester / 35% Cotton
71 x 95 cm (Width x Length)
195 g/m²

Karlowsky

VINTAGE BLACK (CA. P. 00L GREY1C) VINTAGE BLUE (CA. P. 2108C) VINTAGE MOSS GREEN (CA. P. 410C)

Twill weave, 195 g/m² | Highly refined, pre-shrunk, colorfast, easy-care | Bib apron in jeans look with straps made of apron fabric | Contrasting coloured seams | Bartacked seams on the strap for additional durability | Neck strap adjustable in length with 3 press studs | Patch pocket (40 x 20 cm) with 2 comfortable compartments (each 20 x 20 cm) | Suitable for industrial laundering | Washable up to 95 °C



KARLOWSKY®



KY133 | BLS 9

Oversized Bib Apron Basic with Buckle and Pocket

65% Polyester / 35% Cotton
100 x 100 cm
215 g/m²

Karlowsky

ANTHRACITE (CA. P. 7540C)	BASALT GREY (CA. P. 4276C)	BLACK (CA. P. 419C)
BORDEAUX (CA. P. 209C)	FOREST GREEN (CA. P. 554C)	LIGHT BROWN (CA. P. 438C)
MOSS GREEN (CA. P. 7764C)	NAVY (CA. P. 333C)	RED (CA. P. 186C)
SAND (CA. P. 7529C)	WHITE	

Twill weave | Extra large pinafore with straps made of the same fabric | Developed especially for tall, curvy people | Seam protection on the apron straps ensures greater durability | Neck strap length can be adjusted easily with a buckle (length up to 78 cm) | Practical patch pocket with 2 compartments (40 x 20 cm)



SOL'S
the fair spirit

L04341 | 04341

Apron Granada

90% Polyester / 10% Cotton
98 x 70 cm
190 g/m²

SOL'S

BLACK	BURGUNDY	CHOCOLATE
DARK GREY (SOLID)	GREEN EMPIRE	NAVY
RED	ROPE	WHITE

Large front pocket with 2 compartments | Adjustable



SOL'S
the fair spirit



L02104 | 02104

Denim Bib Apron Grant With Pocket

70% Cotton / 30% Polyester
90 x 75 cm
230 g/m²

SOL'S

DENIM BRUT

Raw denim | Large front pocket with double compartment | Adjustable neck with metal buckle



SOL'S
the fair spirit



L04094 | 04094

Cotton Apron Glasgow

100% Cotton
65 x 90 cm

SOL'S

BLACK	BOTTLE GREEN	BRIGHT RED
FLASH PINK	GRAPHITE	LIGHT ORANGE
NATURAL	ROYAL BLUE 241	TAUPE
ULTRAMARINE	WHITE	YELLOW GREEN

Unbrushed Cotton | Straight neck | Below knee length | Tie fastening at the back



SOL'S
the fair spirit



L03569 | 03569

Unisex Gamma Apron

100% Cotton
90 x 75 cm
240 g/m²

SOL'S

ANCIENT PINK	BLACK	BOTTLE GREEN
BURGUNDY	CHOCOLATE	DARK GREY (SOLID)
NAVY	RED	ROPE
WHITE		

Twill 240 | 100% organic cotton | Organic apron | Large front pockets with 2 compartments | Adjustable neckline | One size: 90 x 75 cm



EX1394 | 13949

Bib Apron Basic

100% Polyester

100 x 80 cm (Length x Width)

220 g/m²

Exner

BLACK WHITE

With full-length fabric straps | 100 x 80 cm



K518 | KK518

Bib Superwash® 60° Pocket Apron Unisex

65% Polyester / 35% Cotton

89 x 92 cm (Length x Width)

190 g/m²

Bargear

DARK GREY NAVY WHITE

Unisex bibbed bar apron | Self-fabric ties at waist-band | Adjustable neck with plastic adjusters | Double front pocket | Bargear® woven |

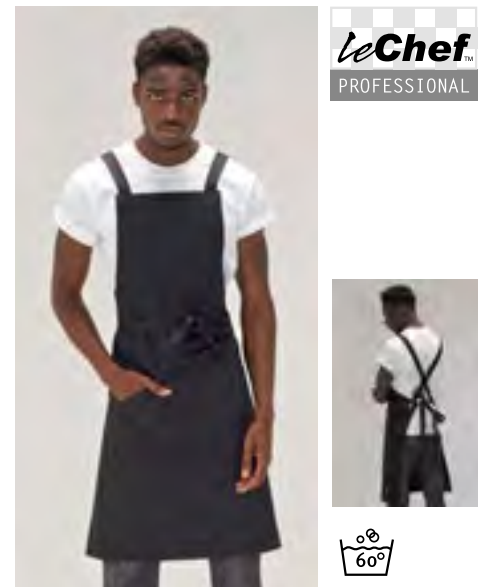

LF109C | DE109C

Statement Crossover Bib Apron

100% Cotton

80 x 91 cm (Width x Length)

280 g/m²

Le Chef

BLACK

Cross back bib apron with a pocket available in heavy duty black cotton | Cross back ties to reduce the strain on the back of the neck | Bleach resistant



CGW220 | 00220-01

Apron Perugia Classic

65% Polyester / 35% Cotton

90 x 75 cm (Breite x Länge)

215 g/m²

CG Workwear

BLACK	BOTTLE GREEN	BUGATTI	CARAMEL
CHERRY	CHOCOLATE	COPPER	CURRY
DARK BLUE	ELEFANT	GRIFFIN	KHAKI
LAVA	LEAF	MAGENTA	NAVY
PUMPKIN	RAVEN	RED	REGENCY RED
SAND	SUNSHINE	TAUPE	TOFFEE
TURQUOISE	WHITE		

Length infinitely adjustable | Strings with draw cord can be regulated individually | Elegant design with narrow ties | Patch double pocket | Durable and long lasting | Washable at 95°C, suitable for industrial laundry



CGW1170 | 01170-01

Bib Apron Gorizia

65% Polyester / 35% Cotton

90 x 75 cm (Breite x Länge)

215 g/m²

CG Workwear

BLUE MELANGE GREEN MELANGE GREY MELANGE

Elegant melange look | Infinitely adjustable neck tape with slider | Patch double pocket | Band made of apron fabric | Washable at 95°C, suitable for industrial laundry



CGW141 | 00141-01 Bib Apron Potenza X Classic

65% Polyester / 35% Cotton

90 x 71 cm (Length x Width)

215 g/m²

CG Workwear

BLACK	BUGATTI	CHERRY	CHOCOLATE
DARK BLUE	ELEFANT	GRIFFIN	KHAKI
LAVA	LEAF	MARINE	PALE GREY
RAVEN	RED	REGENCY RED	SAND
SUNSHINE	TOFFEE	WHITE	

Pinafore with 4 eyelets | Straps can be replaced with press studs (straps not included in delivery. The strap set can be found under article CGW42141) | Straps crossed at the back to relieve neck strain and can be freely adjusted | High refined blended fabric | Crease-resistant | Durable | Washable up to 95 °C | Suitable for industrial laundry and finishing

CGW141M | 00141-14 Bib Apron Potenza X Melange

50% Cotton / 50% Polyester

90 x 71 cm (Length x Width)

140 g/m²

CG Workwear

BLUE MELANGE	BROWN MELANGE	DARK GREY MELANGE	LIGHT GREY MELANGE
--------------	---------------	-------------------	--------------------

Pinafore with 4 eyelets | Straps can be replaced with press studs (straps not included in delivery. The strap set can be found under article CGW42141) | Straps crossed at the back to relieve neck strain and can be freely adjusted | Particularly lightweight fabric | Elegant mottled fabric | Durable | Washable up to 95 °C | Suitable for industrial laundry and finishing



CGW141J | 00141-32 Bib Apron Potenza X Jeans

65% Polyester / 35% Cotton

90 x 71 cm (Length x Width)

280 g/m²

CG Workwear

DENIM

Pinafore with 4 eyelets | Straps can be replaced with press studs (straps not included in delivery. The strap set can be found under article CGW42141) | Straps crossed at the back to relieve neck strain and can be freely adjusted | Durable | Washable up to 95 °C | Suitable for industrial laundry and finishing



CGW42141 | 42141-01/14/32 Potenza X Classic Strap Set

65% Polyester / 35% Cotton (Melange: 50% Cotton / 50% Polyester)

230 x 2,5 cm

CG Workwear

BLACK	BLUE MELANGE	BROWN MELANGE	BUGATTI
CHERRY	CHOCOLATE	DARK BLUE	DARK GREY MELANGE
DENIM	ELEFANT	GRIFFIN	KHAKI
LAVA	LEAF	LIGHT GREY MELANGE	MARINE
PALE GREY	RAVEN	RED	REGENCY RED
SAND	SUNSHINE	TAUPE	TOFFEE
WHITE			

Two straps for pinafores, each 230 cm long and 2.5 cm wide | With press stud for attaching to the eyelet on the apron | Straps crossed at the back to relieve neck strain and can be freely adjusted | High refined blended fabric | Crease-resistant | Durable | Washable up to 95 °C | Suitable for industrial laundry and finishing



CGW1135 | 01135-01 **Apron Vittoria Classic**

65% Polyester / 35% Cotton
105 x 75 cm (Length x Width)
215 g/m²

CG Workwear

BLACK CHERRY RAVEN

Made in Germany | Sommelier apron | Neck tie adjustable by three press buttons | Small breast pocket | Double pocket on the side | Apron fabric ribbons | Reinforced stress points on ties | Durable | Crease-resistant



CGW4141 | 04141-32 **Bib Apron Jesi X Jeans**

65% Polyester / 35% Cotton
90 x 71 cm (Length x Width)
280 g/m²

CG Workwear

DENIM

Pinafore with 4 eyelets | Removable straps with press studs | Straps crossed at the back to relieve neck strain and can be freely adjusted | Two large side patch pockets | Two pen compartments | Durable | Washable up to 75°C | Suitable for industrial laundry and finishing



CGW4131 | 04131-32 **Bib Apron Nucciano**

65% Polyester / 35% Cotton
90 x 75 cm (Length x Width)
280 g/m²

CG Workwear

DENIM

Made in Germany | Hard wearing denim fabric | Two large side patch pockets | Two pen compartments | Neck tie adjustable by three press buttons | Band made of apron fabric | Reinforced stress points on ties



CGW260 | 00260-01/07 **Apron Corcolle**

65% Polyester / 35% Cotton
88 x 94 cm (Width x Length)
215 g/m²

CG Workwear

BLACK CARAMEL CHERRY
CHOCOLATE RAVEN TOFFEE

Waistcoat with 4 decorative buttons | Neck tie adjustable with 3 buttons | Apron bands sewn on | Side patch pocket (17 x 19 cm) with 2 sections | 2 sewn-on loops | Durable | Crease-resistant | All colours washable up to 95 °C |



KY113 | LS 29 **Bib Apron Urban Casual-Style**

100% Cotton
68 x 80 cm (Width x Length)
273 g/m²

Karlowsky

BEIGE (CA. P. 7529 C) BLACK (CA. P. 419C) CHOCOLATE (CA. P. 440 C)
KHAKI (CA. P. 7497 C) STONE GREY (CA. P. 2332 C)

Twill weave, 273 g/m² | Colourfast | Bib apron in twill look with straps made of apron fabric | Bib strap with buckle for continuously variable length adjustment | Bronzed rivets and contrasting top stitching | Practical fabric loop on the right side for fastening a waiter's holster or kitchen towel | Left side pocket (19 x 21 cm) | Washable up to 60 °C



LF113 | DE113 **Utility Apron**

65% Polyester / 35% Cotton
80 x 71 cm (Width x Length)
260 g/m²

Le Chef Prep

BLACK KHAKI NAVY
OLIVE

Bib apron with large pockets, suitable for tablets | Brass eyelets | Style with denim |



NEW



PW182 | PR182 **Clip 'n' Clasp Cross-Back Bib Apron**

60% Cotton / 40% Polyester

Premier Workwear

BLACK (CA. P. BLACK C) | DARK GREY (CA. P. 425C) | KHAKI (CA. P. 7536C) | NATURAL (CA. P. 4755C) | NAVY (CA. P. 533C) | OLIVE (CA. P. 7763C)

Recycled Polyester | Cross-back apron style | Strong and durable canvas | Clasps that secure straps | Faux leather fabric detail | Three large patch pockets with rivet detail | Self-fabric cloth holder | Gun metal / antique brass eyelets



PREMIER®



PW132 | PR132

Cotton Chino Bib Apron

100% Cotton

72 x 86 cm (Width x Length)

235 g/m²

Premier Workwear

BLACK (CA. P. BLACK C)

KHAKI

NAVY (CA. P. 2378C)

STEEL (CA. P. COOL GREY 11C)

Full bib Apron measuring 86cm long by 72cm wide | 'Chino' style stitched pockets with rivets | Centre top pocket | Neck strap with buckle and adjustable snap button fastening | PR133 'Chino' Waist Apron complementing style



PREMIER®



EASY CARE

PW121 | PR121

,Barley' Contrast Stitch Sustainable Bib Apron

65% Polyester / 35% Cotton

86 x 72 cm (Length x Width)

195 g/m²

Premier Workwear

BLACK (CA. P. BLACK C)/CHARCOAL (CA. P. 7540C)

KHAKI (CA. P. 7536C)/BROWN (CA. P. 4975C)

NAVY (CA. P. 533C)/CAMEL (CA. P. 2318C)

OLIVE (CA. P. 7763C)/CHESTNUT (CA. P. 7581C)

Recycled Polyester from post-consumer plastic / BCI Cotton | Eco-friendly | Eyelet and rivet detail | Contrast stitching | Slanted side pockets (24 cm depth x 17 cm wide) and centre zipped pocket | Adjustable antique brass buckle on neckband | With 90 cm long ties | Easy Care



PREMIER®



PW134 | PR134

District Waxed Look Denim Bib Apron

100% Cotton

72 x 86 cm (Width x Length)

350 g/m²

Premier Workwear

BLACK DENIM (CA. P. 433C)

INDIGO DENIM (CA. P. 2767C)

100% Cotton with Acrylic 'waxed look' coating | Durable waxed look finish | Oversized jeans pocket with stitch and rivet detail | Contrast colour ties secured in place with metal eyelets | Fabric features including, patch pocket and cloth holder | Measuring 86cm long and 72cm wide



PREMIER®



PW136 | PR136

Division Waxed Look Denim Bib Apron With Faux Leather

100% Cotton

72 x 86 cm (Width x Length)

350 g/m²

Premier Workwear

BLACK (CA. P. BLACK C)/TAN DENIM (CA. P. 146C)

BLACK DENIM (CA. P. 433C)

INDIGO (CA. P. 2380C)/BROWN DENIM (CA. P. 4765C)

INDIGO DENIM (CA. P. 2767C)

100% Cotton with Acrylic 'waxed look' coating | Waxed effect giving a water repellent surface | Contrast fabric features for function and decoration | Faux leather ties and neckband with adjustable buckle | Measuring 86cm long and 72cm wide | Tinted Denim effect created by contrast coloured yarns



PREMIER®



PW129 | PR129

Cross Back Barista Bib Apron

100% Cotton (Denim: 70% Cotton / 30% Polyester)

72 x 86 cm (Width x Length)

320 g/m² (Denim: 265 g/m²)

Premier Workwear

BLACK (CA. P. BLACK C)

BLACK DENIM (CA. P. 433C)

DARK GREY (CA. P. 431C)

GREY DENIM (CA. P. 425C)

INDIGO DENIM (CA. P. 2767C)

KHAKI (CA. P. 7503C)

NAVY (CA. P. 2766C)

SILVER (CA. P. 428C)

Supplied with self fabric straps | Front centre pocket with built in pen slot | Dungaree style buckle fasteners | Metal eyelets to the waist to facilitate ties | Measures 86cm long by 72cm wide | Extra interchangeable straps available, PW119



PREMIER®



PW190 | PR190 **Colours Swap & Pop Apron - Body**

65% Polyester / 35% Cotton
70 x 86 cm (Width x Length)
195 g/m²

Premier Workwear

BLACK (CA. P. BLACK C)	BOTTLE GREEN (CA. P. 7484C)	BURGUNDY (CA. P. 209C)	DARK GREY (CA. P. 425C)
KHAKI (CA. P. 7536C)	NAVY (CA. P. 533C)	OLIVE (CA. P. 7763C)	RED (CA. P. 201C)
ROYAL (CA. P. 7687C)	TURQUOISE (CA. P. 7703C)		

Apron body with straps sold separately for dual colour branding (see PR191) | Fitted with snap-action press studs to secure straps in place | Self fabric cloth holder | Made with 65% recycled polyester | Centre pocket measuring 34cm wide x 21cm long



PREMIER®



PW191 | PR191 **Colours Swap & Pop Apron - Strap**

65% Polyester / 35% Cotton
2,5 x 90 cm (Width x Length)
195 g/m²

Premier Workwear

BLACK (CA. P. BLACK C)	BOTTLE GREEN (CA. P. 7484C)	BROWN (CA. P. 4975C)	BURGUNDY (CA. P. 209C)
DARK GREY (CA. P. 425C)	EMERALD (CA. P. 7728C)	HOT PINK (CA. P. 215C)	KHAKI (CA. P. 7536C)
LIME (CA. P. 2304C)	MUSTARD (CA. P. 2006C)	NAVY (CA. P. 533C)	OLIVE (CA. P. 7763C)
ORANGE (CA. P. 172C)	PINK (CA. P. 707C)	PURPLE (CA. P. 7447C)	RED (CA. P. 201C)
ROYAL (CA. P. 7687C)	SAGE (CA. P. 5497C)	TURQUOISE (CA. P. 7703C)	WHITE

Apron straps with body sold separately for dual colour branding (PR190) | Fitted with strong snap-action press studs to secure to apron body | Neckband with adjustable sliding buckle | Made with 65% recycled polyester | Self coloured caps on press studs for colour continuity



X988 | DS8572 **Duo Apron**

80% Polyester / 20% Cotton (Olive: 100% Polyester)
72 x 85 cm (Width x Length)
200 g/m²

Link Kitchen Wear

BLACK/APPLE (CA. P. 360)	BLACK/AUBERGINE (CA. P. 5115)
BLACK/BLACK	BLACK/BOTTLE GREEN (CA. P. 560)
BLACK/BROWN (CA. P. 476)	BLACK/BURGUNDY (CA. P. 216)
BLACK/DARK GREY (CA. P. 431)	BLACK/EMERALD (CA. P. 341)
BLACK/FUCHSIA (CA. P. 219)	BLACK/HOT PINK (CA. P. 241C)
BLACK/KHAKI (CA. P. 7503)	BLACK/LEMON (CA. P. 127)
BLACK/LIGHT BLUE (CA. P. 2708)	BLACK/LIME (CA. P. 382)
BLACK/MIDBLUE (CA. P. 2718)	BLACK/NAVY (CA. P. 2766)
BLACK/OLIVE (CA. P. 378)	BLACK/ORANGE (CA. P. 1655)
BLACK/PALE GREY (SILVER) (CA. P. 420)	BLACK/PINK (CA. P. 1095)
BLACK/POSTMAN GREY (CA. P. 7545)	BLACK/PURPLE (CA. P. 269)
BLACK/RED (CA. P. 200)	BLACK/ROYAL (CA. P. 286)
BLACK/SAGE (CA. P. 5497)	BLACK/STRAWBERRY RED (CA. P. 186)
BLACK/SUNFLOWER (CA. P. 136C)	BLACK/TURQUOISE (CA. P. 312)
BLACK/WHITE	

Twill Weave | Pre-shrunk | Reactively dyed | Adjustable neck strap | Two side pockets (25/15 x 17 cm) with beveled opening | Reinforced at stress points | Easy care | Unprinted, washable up to 60 °C





X998 | BQ9090JNS **Jeans Barbecue Apron**

80% Cotton / 20% Polyester

90 x 90 cm

300 g/m²

Link Kitchen Wear

BLACK INDIGO

Twill Weave | Pre-shrunk | Reactively dyed | Reinforced at stress points | Easy care | Unprinted, washable up to 60 °C



X990 | HS9090JNS **Jeans Hobby Apron**

80% Cotton / 20% Polyester

90 x 90 cm

300 g/m²

Link Kitchen Wear

BLACK DENIM

Twill Weave | Pre-shrunk | Reactively dyed | Front pocket is 19 x 35 cm, evenly distributed at high waist level | Reinforced at stress points | Easy care | Unprinted, washable up to 60 °C



LF116 | DE116 **Utility Apron Bib Washed Denim**

65% Polyester / 35% Cotton

91 x 71 cm (Width x Length)

330 g/m²

Le Chef

BLACK-GREY INDIGO

Heavyweight Cotton | Denim washed | Short length | Adjustable halter | Metal eyelets and rivets | Large pockets, suitable for tablets and PDQ's



PW126 | PR126 **Jeans Stitch Denim Bib Apron**

70% Cotton / 30% Polyester

72 x 86 cm (Width x Length)

Premier Workwear

BLACK DENIM (CA. P. 433C) INDIGO DENIM (CA. P. 2767C)

Denim bib apron | Four pocket compartments | Copper rivets | Contrast stitch Detail | Adjustable buckle on neckband | Cotton Twill



PW122 | PR122 **'Regenerate' Sustainable Bib Apron**

Black Denim: 53% Cotton / 41% Polyester / 6% Viscose, Indigo Denim: 58% Cotton / 36% Polyester / 6% Viscose, Grey Denim: 55% Cotton / 36% Polyester / 9% Viscose, Natural Denim: 44% Cotton / 37% Polyester / 19% Viscose

86 x 72 cm (Length x Width)

275 g/m²

Premier Workwear

BLACK DENIM (CA. P. 426C) GREY DENIM (CA. P. COOL GRAY 10C) INDIGO DENIM (CA. P. 2380C) NATURAL DENIM (CA. P. 4755C)

Recycled Cotton from used denim and recycled Polyester from post-consumer plastic | Manufactured in a low carbon powered factory | Eco-friendly | Slanted side pockets (23 cm depth x 17.5 cm wide) with contrast trim | Adjustable knotted neckband | Contrast stitching | Adjustable antique brass buckle on neckband | With 90 cm long ties



PW137 | PR137 **Calibre Heavy Cotton Canvas Pocket Apron**

100% Cotton

72 x 86 cm (Width x Length)

320 g/m²

Premier Workwear

BLACK (CA. P. BLACK C) BURGUNDY (CA. P. 209C) DARK GREY (CA. P. 425C) KHAKI (CA. P. 7536C) NATURAL (CA. P. 4755C) NAVY (CA. P. 533C) RED (CA. P. 201C) SILVER (CA. P. 429C)

Heavy Cotton Canvas | Four stitched pocket compartments | Riveted pocket detail | Oversized eyelet for neckband | Heavyweight and durable



KARLOWSKY®



KY118 | LS 36

Asymmetrical Bib Apron Classic With Pocket

65% Polyester / 35% Cotton

70 x 90 cm (Width x Length)

215 g/m²

Karlowsky

ANTHRACITE (CA. P. 7540C) | BLACK (CA. P. 419C) | NAVY (CA. P. 533C)

Dimensions: 70 x 90 cm (width x length) | Twill fabric, 65% polyester/35% cotton, 215 g/m² | Washable, easy-care | Stylish, elegant lace apron in asymmetrical cut | All straps are made of the same fabric as the apron and are easy to remove | Length can be adjusted easily using the buckle | Pen loop on the chest | Angled pocket (19 x 16/26 cm) on right side



PREMIER®



PW110 | PR110

Striped Bib Apron

100% Cotton

72 x 101 cm (Width x Length)

240 g/m²

Premier Workwear

BLACK (CA. P. BLACK C)/WHITE | NAVY (CA. P. 2378C)/WHITE

Butchers' style striped Apron | Self-fabric neck band | Self-fabric 90cm ties | Width 72cm | Length from waist 71cm | Total length 101cm | WRAP certified |



KARLOWSKY®



KY028 | LS11

Bib Apron Carlo

100% Cotton

70 x 90 cm (Width x Length)

185 g/m²

Karlowsky

BLACK (CA. P. 419C) | BORDEAUX (CA. P. 209C) | NAVY (CA. P. 533C)

Twill weave, 185 g/m² | Highly refined, pre-shrunk, printed colours, white pinstripes | Bib apron with straps made of apron fabric, with reinforced stress points | Bib strap with buckle for adjusting to any length up to 70 cm | Patch pocket with two compartments, 34 x 18 cm | Washable up to 40°C



PREMIER®



PW162 | PR162

Colours Collection Contrast Bib Apron

65% Polyester / 35% Cotton

72 x 86 cm (Width x Length)

195 g/m²

Premier Workwear

BLACK (CA. P. BLACK C)/PURPLE (CA. P. 269C) | BLACK/DARK GREY (CA. P. 431C) | BLACK/HOT PINK (CA. P. 214C) | BLACK/LIME (CA. P. 382C) | BLACK/RED (CA. P. 200C) | BLACK/TURQUOISE (CA. P. 312C) | BROWN (CA. P. 478C)/NATURAL (CA. P. 1205C)

Classic Premier Bib apron with contrast coloured panel | Self-fabric neck and ties | 60°C washable | Sliding adjusting buckle | Two front side Pockets with slanted opening | WRAP certified



NEW

Dennys LONDON®

DL146 | DP146

Canvas Apron with Brass Eyelets

100% Cotton

71 x 71 cm

250 g/m²

Dennys London

BLACK | NAVY | STORM GREY

100% Cotton Canvas | Metal eyelet with adjustable stud fastening | Black webbing ties | Front vent | Large patch pockets



EXNER®
Mode mit System



EX198 | 19806 Bib Apron Canvas 75 x 100 cm

65% Polyester / 35% Cotton
75 x 100 cm (Width x Length)
330 g/m²

Exner

BLACK WASHED	DARK GREEN WASHED	MID BROWN WASHED	OLIVE WASHED
ROYAL BLUE WASHED	TOFFEE WASHED		

Pinafore with continuous straps | Adjustable artificial neck strap with two push buttons each | Attached pocket with two compartments and rivets | Pocket approx. 40 x 18 cm (WxH) | Exner label on hem | Washable up to 30 °C



EXNER®
Mode mit System



EX288 | 28814 Unisex Bib Apron

100% Cotton
80 x 70 cm (Length x Width)

Exner

GRAPHITE	OLIVE
----------	-------

With crossover ties at the back | Width: 70 cm/Length: 80 cm | With 3 pockets with compartments | Decorative eyelet | PU leather details | With durable, interchangeable fabric straps with carabiner clip



KARLOWSKY®



KY054 | LS 37 Apron Green-Generation

65% Polyester / 35% Cotton
70 x 85 cm (Width x Length)
215 g/m²

Karlowsky

AUBERGINE (CA. P. 5185C)	BLACK (CA. P. 419C)	CINNAMON (CA. P. 2321C)	MOSS GREEN (CA. P. 7764C)
PEBBLE (CA. P. 4268C)	STEEL BLUE (CA. P. 2380C)		

Twill weave, 215 g/m² | Colourfast, easy care, sustainable | Modern, comfortable pinafore apron that perfectly combines sustainability and style | Polyester content made from recycled plastic | Timeless, modern design at the front meets urban-look cross straps made of real leather and contrasting ties on the back | Contrasting natural-look straps | Both apron straps are positioned over the shoulders to relieve the neck area | All belts can be easily removed or attached using press studs | Practical fastening: The contrasting ties are crossed at the back, pulled through the buckles and tied together (length and height can be adjusted easily) | Stylish angled apron edges



KARLOWSKY®



KY056 | LS 40 Apron New-Nature

65% Polyester / 35% Cotton
70 x 85 cm (Width x Length)
215 g/m²

Karlowsky

AUBERGINE (CA. P. 5185C)	BLACK (CA. P. 419C)	CINNAMON (CA. P. 2321C)	MOSS GREEN (CA. P. 7764C)
PEBBLE (CA. P. 4268C)	STEEL BLUE (CA. P. 2380C)		

Twill weave, 215 g/m² | colourfast, easy care, sustainable | modern and sustainable pinafore apron in natural urban style | The product contains 65% recycled polyester and has been produced in an environmentally friendly and socially responsible manner | Waist and apron ties made of contrasting cords provide a natural look and an excellent fit | Fabric reinforcement on the neck tie provides a more comfortable fit in the neck area | Breast pocket for pens or kitchen tweezers | Contrasting seams on the pocket complement the natural look | Green Button certified, www.g-k.eu/karlowsky



KARLOWSKY®

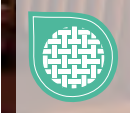

KY116 | LS 25

Bib Apron Urban X-Style

100% Cotton
68 x 80 cm (Width x Length)
273 g/m²

Karlowsky

BEIGE (CA. P. 7529 C)	BLACK (CA. P. 419C)	CHOCOLATE (CA. P. 440 C)	KHAKI (CA. P. 7497 C)
STONE GREY (CA. P. 2332 C)			

Twill weave, 273 g/m² | Colourfast | Bib apron in twill look with cross straps to relieve the neck | Easy removal and fastening of all straps using carabiner clasps | Buckles for continuously variable length adjustment | Additional waist band to regulate the width guarantees a firm fit | Bronzed rivets and contrasting top stitching | Functional leather straps | Practical fabric loop on the right side for fastening a waiter's holster or kitchen towel | Left side pocket (16 x 24 cm) and pen compartment at chest height | Washable up to 60 °C



KARLOWSKY®



KY119 | LS 38

Bib Apron Urban-Look With Cross Straps And Pocket

65% Polyester / 35% Cotton
70 x 85 cm (Width x Length)
215 g/m²

Karlowsky

AUBERGINE (CA. P. 5185C)	CINNAMON (CA. P. 2321C)	MOSS GREEN (CA. P. 7764C)	PEBBLE (CA. P. 4268C)
STEEL BLUE (CA. P. 2380C)			

Dimensions: 70 x 85 cm (width x length) | Twill fabric, 65% polyester/35% cotton, 215 g/m² | Washable, easy-care | Pinafore with removable, colour-contrasting straps | Stylish combination of elegance and cool streetwear style | Contrasting natural-look straps | All straps can be attached and removed quickly and easily using press studs | Both apron straps are positioned over the shoulders to relieve the neck area | Practical fastening: The straps are crossed at the back, pulled through the buckles and tied together (length and height can be adjusted easily) | Stylish angled apron edges | Pen loop on right side of the chest | Colour-contrast loop on left-hand pocket (19 x 21 cm) for attaching pens, tea towels or other kitchen utensils



KARLOWSKY®

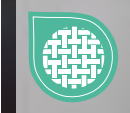

KY120 | LS 39

Bib Apron Urban-Nature With Cross Straps And Big Pocket

65% Polyester / 35% Cotton
70 x 85 cm (Width x Length)
215 g/m²

Karlowsky

AUBERGINE (CA. P. 5185C)	CINNAMON (CA. P. 2321C)	MOSS GREEN (CA. P. 7764C)	PEBBLE (CA. P. 4268C)
STEEL BLUE (CA. P. 2380C)			

Dimensions: 70 x 85 cm (width x length) | Twill fabric, 65% polyester/35% cotton, 215 g/m² | Washable, easy-care | Pinafore with removable, colour-contrasting straps | A unique combination of classic charm and street style | The natural-look cross straps are a striking feature | Both apron straps are positioned over the shoulders to relieve the neck area | Practical fastening: The straps are crossed at the back, pulled through the eyelets and tied together (length and height can be adjusted easily) | Both straps can easily be removed and washed separately | Central patch pockets with: 1 large central compartment (39 x 20 cm), 2 side pen pockets and 1 small patch pocket (17 x 11 cm)



PREMIER®



PW144 | PR144

Annex Oxford Bib Apron

100% Cotton
72 x 86 cm (Width x Length)
220 g/m²

Premier Workwear

BLACK (CA. P. BLACK C)	BURGUNDY (CA. P. 209C)	MOSS GREEN (CA. P. 418C)	MUSTARD (CA. P. 7405C)
NAVY (CA. P. 2380C)			

Cotton Yarn Dyed Oxford Weave | Faux leather neckband with height adjusting buckle and rivet detail | Faux leather cloth holder and side tabs with rivet detail | Centre pocket | Double D-ring fastening to the waist



EX285 | 28514 **Bib Apron Canvas With Decorative Label**

100% Cotton
80 x 70 cm (Length x Width)
340 g/m²

GRAPHITE OLIVE

With crossover ties at the back | Width: 70 cm/Length: 80 cm | With 1 large pocket with compartments | With interchangeable full-length fabric straps, each with 2 press studs | Decorative label made of PU leather on the left of the chest, printable and removable



EX286 | 28614 **Bib Apron Canvas**

100% Cotton
80 x 70 cm (Length x Width)

GRAPHITE OLIVE

With crossover ties at the back | Width: 70 cm/Length: 80 cm | With 3 pockets | With interchangeable full-length fabric straps with carabiner clip



EX283 | 2830731 **Bib Apron Denim**

100% Cotton
80 x 70 cm (Length x Width)
340 g/m²

NAVY

With crossover ties at the back | Width: 70 cm/Length: 80 cm | With 5 pockets | PU leather details | Neck strap with carabiner clip



NT5260 **Apron PU**

100% Polyurethane
63 x 83 cm (Width x Length)

BROWN/DARK GREY DARK GREY/BROWN

Adjustable neck strap and belt | Brass metal buckle | Loops for BBQ tool



PW123 | PR123 **Espresso Bib Apron**

65% Polyester / 35% Cotton
70 x 81 cm (Width x Length)
195 g/m²

BLACK (CA. P. BLACK C)/BLACK (CA. P. BLACK C) BLACK (CA. P. BLACK C)/BROWN (CA. P. 4975C) KHAKI (CA. P. 7503C)/BROWN (CA. P. 4975C) NAVY (CA. P. 533C)/BROWN (CA. P. 4975C)

Faux leather top trim and neckband | Press stud buttons on neckband for height adjustment | Metal eyelets on the trim to facilitate neckband | Two handy pleat pockets measuring 13cm |



PW127 | PR127 **Domain Contrast Denim Bib Apron**

70% Cotton / 30% Polyester
72 x 86 cm (Width x Length)
265 g/m²

BLACK DENIM (CA. P. 433C) INDIGO DENIM (CA. P. 2767C)

Neckband with metal buckle fastening for height adjustment | 36cm wide center pocket with reverse contrast trim, including pen compartment | Reverse contrast denim top center pocket | Metal eyelets secure 100cm contrast fabric ties | 86cm long and 72cm wide | Style match with PR128 'Domain' Waist Apron

GASTRONOMY (SHIRTS & BLOUSE)



CGW9520 | 09520-13

Men's Short Sleeve T-Shirt Taranto

60% Cotton / 40% Polyester

S, M, L, XL, XXL, 3XL, 4XL

220 g/m²

CG Workwear

ANTHRACITE	APEROL	BLACK
NATURAL	NAVY	WHITE

Rounded neckline | Slimfit, narrow sleeves | Hard-wearing twin seams | Side seams | Pre-washed, ensuring shape retention and colourfast | High combed cotton content | Pleasantly smooth and soft | Easy care | Non-iron | Suitable for industrial laundry and finishing | Washable at 95 °C



CGW9525 | 09525-13

Ladies' Short Sleeve T-Shirt Ragusa

60% Cotton / 40% Polyester

XS, S, M, L, XL, XXL, 3XL, 4XL

220 g/m²

CG Workwear

ANTHRACITE	APEROL	BLACK
NATURAL	NAVY	WHITE

Rounded neckline | Slimfit, narrow sleeves | Hard-wearing twin seams | Side seams | Pre-washed, ensuring shape retention and colourfast | High combed cotton content | Pleasantly smooth and soft | Easy care | Non-iron | Suitable for industrial laundry and finishing | Washable at 95 °C



PW649 | PR649

Coolchecker® Chef's T-Shirt (Mesh Back)

100% Polyester

XS, S, M, L, XL, XXL, 3XL, 4XL, 5XL

135 g/m²

Premier Workwear

BLACK (CA. P. BLACK C)	WHITE
------------------------	-------

Crew neck Styling | Mesh back panel for airflow | Underarm side vent holes | Pen pocket on sleeve | Coolchecker Wicking Finish



PW218 | PR218

Men's Long-John Roll Sleeve Tee

82% Polyester / 14% Viscose / 4% Elastane

XS, S, M, L, XL, XXL, 3XL

190 g/m²

Premier Workwear

BLACK (CA. P. BLACK C)	INDIGO (CA. P. 2380C)
WHITE	WHITE/NAVY (CA. P. 2766C)

Roll- sleeve with button and tab fastening on the upper arm | Round neck three button placket | Ribbed bound neck and cuffs | Soft and stretchy fabric feel



PW318 | PR318

Women's Long-John Roll Sleeve Tee

82% Polyester / 14% Viscose / 4% Elastane

XS, S, M, L, XL, XXL

190 g/m²

Premier Workwear

BLACK (CA. P. BLACK C)	INDIGO (CA. P. 534C)
WHITE	WHITE/NAVY (CA. P. 2766C)

Roll-sleeve with button and tab fastening on the upper arm | Round neck with three button placket | Ribbed bound neck and cuffs | Soft and stretchy fabric feel



K124 | KK124

Men's Fashion Fit Polo Shirt Short Sleeve

100% Cotton

S, M, L, XL, XXL

160 g/m²

Bargear

BLACK

Jersey knit Polo shirt with woven collar and placket | 3 button Placket | Taped shoulder seams | Self fabric double layer applied cuff | Side vents with woven taping to reverse | Straight hem | Spare button | Bargear® woven back neck label | 40°C wash



CGW720 | 00720-13 **Men's Polo Iseo**
60% Cotton / 40% Polyester
S, M, L, XL, XXL, 3XL, 4XL
230 g/m² CG Workwear

ANTHRACITE	APEROL	BLACK
CHAMPAGNER	CHOCOLATE	NATURAL
NAVY	SILVER	WHITE

Washable up to 95 °C | Short-sleeved | Knitted collar
| Twin needle stitching features | Cuffs | Side slit
| Sealed side splits | Three buttons with cross stitch
attachment |



CGW730 | 00730-13 **Ladies' Polo Susa**
60% Cotton / 40% Polyester
XS, S, M, L, XL, XXL, 3XL, 4XL
230 g/m² CG Workwear

ANTHRACITE	APEROL	BLACK
CHAMPAGNER	CHOCOLATE	NATURAL
NAVY	SILVER	WHITE

Washable up to 95 °C | Short-sleeved | Knitted collar
| Twin needle stitching features | Cuffs | Side slit
| Sealed side splits | Button placket without buttons
| Pre-washed | Tailored |



PW631 | PR631 **Men's Spun-Dyed Sustainable Polo Shirt**
100% Polyester
S, M, L, XL, XXL, 3XL, 4XL
160 g/m² Premier Workwear

BLACK (CA. P. BLACK C)	DARK GREY (CA. P. 425C)	FRENCH NAVY (CA. P. 303C)
------------------------	-------------------------	---------------------------

Recycled Polyester from post-consumer plastic |
Spun-dyed recycled Polyester yarn | Ribbed collar
| Three button placket | Side vents, breathable |
Wicking performance | Excellent colour fastness to
UV light | Eco-friendly spun-dyeing process for less
water consumption and less chemicals and less CO2
emissions



PW615 | PR615 **Men's Coolchecker® Piqué Polo**
100% Polyester
S, M, L, XL, XXL, 3XL, 4XL, 5XL
155 g/m² Premier Workwear

BLACK (CA. P. BLACK C)	DARK GREY (CA. P. 431C)	NAVY (CA. P. 2766C)
RED (CA. P. 200C)	ROYAL (CA. P. 286C)	SILVER (CA. P. 428C)

S, M, L, XL, XXL, 3XL, 4XL

AUBERGINE (CA. P. 5115C)	BOTTLE GREEN (CA. P. 560C)	BURGUNDY (CA. P. 216C)
HOT PINK (CA. P. 214C)	LIGHT BLUE (CA. P. 2708C)	LIME (CA. P. 382C)
PURPLE (CA. P. 269C)	SAPPHIRE (CA. P. 300C)	TURQUOISE (CA. P. 312C)
WHITE		

Button polo | 3-button placket | Extra body length | Wicking
capabilities | Knitted rib collar | Panelled detail for more fitted
shape | WRAP certified |

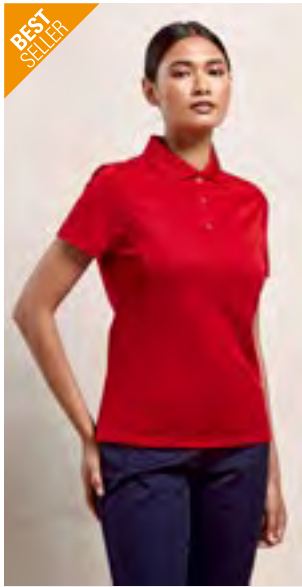

PW616 | PR616 **Women's Coolchecker® Piqué Polo**
100% Polyester
XS, S, M, L, XL, XXL
155 g/m² Premier Workwear

AUBERGINE (CA. P. 5115C)	BLACK (CA. P. BLACK C)	BOTTLE GREEN (CA. P. 560C)
BURGUNDY (CA. P. 216C)	DARK GREY (CA. P. 431C)	HOT PINK (CA. P. 214C)
LIGHT BLUE (CA. P. 2708C)	LIME (CA. P. 382C)	NAVY (CA. P. 2766C)
PURPLE (CA. P. 269C)	RED (CA. P. 200C)	ROYAL (CA. P. 286C)
SAPPHIRE (CA. P. 300C)	SILVER (CA. P. 428C)	TURQUOISE (CA. P. 312C)
WHITE		

Button polo | 3-button placket | Extra body length
| Wicking capabilities | Knitted rib collar | Panelled
detail for more fitted shape | WRAP certified |



PW633 | PR633 **Women's Spun-Dyed Sustainable Polo Shirt**
100% Polyester
XS, S, M, L, XL, XXL
160 g/m² Premier Workwear

BLACK (CA. P. BLACK C)	DARK GREY (CA. P. 425C)	FRENCH NAVY (CA. P. 303C)
------------------------	-------------------------	---------------------------

Recycled Polyester from post-consumer plastic |
Spun-dyed recycled Polyester yarn | Ribbed collar
| Three button placket | Side vents, breathable |
Wicking performance | Excellent colour fastness to
UV light | Eco-friendly spun-dyeing process for less
water consumption and less chemicals and less CO2
emissions

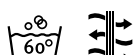

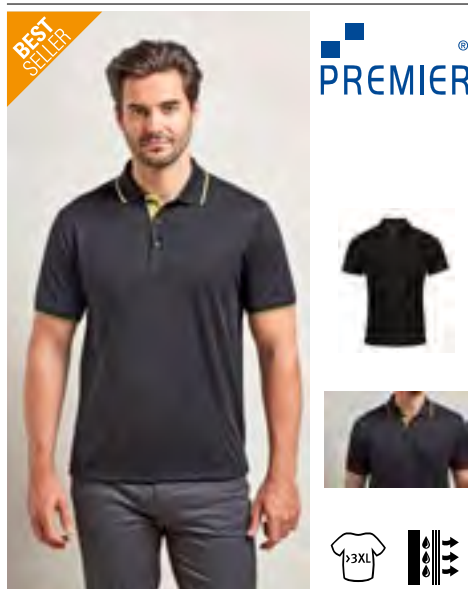

PW618 | PR618 **Men's Contrast Coolchecker® Polo**

100% Polyester
S, M, L, XL, XXL, 3XL, 4XL
 155 g/m² Premier Workwear

BLACK (CA. P. BLACK C)/LIME (CA. P. 382C)	BLACK (CA. P. BLACK C)/ORANGE (CA. P. 1655C)
BLACK (CA. P. BLACK C)/PURPLE	BLACK (CA. P. BLACK C)/RED (CA. P. 200C)
BLACK (CA. P. BLACK C)/SUNFLOWER (CA. P. 136C)	BLACK (CA. P. BLACK C)/WHITE
DARK GREY (CA. P. 424C)/SILVER (CA. P. 428C)	NAVY (CA. P. 2378C)/WHITE
RED (CA. P. 200C)/BLACK (CA. P. BLACK C)	ROYAL (CA. P. 286C)/WHITE

Polyester Pique | Contrast tipped polo shirt | Side panels for a fitted shape | Three-button placket | Ribbed knit collar and cuffs | Side vents | Coolchecker wicking fabric



PW619 | PR619 **Women's Contrast Coolchecker® Polo**

100% Polyester
XS, S, M, L, XL, XXL
 155 g/m² Premier Workwear

BLACK (CA. P. BLACK C)/LIME (CA. P. 382C)	BLACK (CA. P. BLACK C)/ORANGE (CA. P. 1655C)
BLACK (CA. P. BLACK C)/PURPLE	BLACK (CA. P. BLACK C)/RED (CA. P. 200C)
BLACK (CA. P. BLACK C)/SUNFLOWER (CA. P. 136C)	BLACK (CA. P. BLACK C)/WHITE
DARK GREY (CA. P. 424C)/SILVER (CA. P. 428C)	NAVY (CA. P. 2378C)/WHITE
RED (CA. P. 200C)/BLACK (CA. P. BLACK C)	ROYAL (CA. P. 286C)/WHITE

Polyester Pique | Contrast tipped polo shirt | Side panels for a fitted shape | Three-button placket | Ribbed knit collar and cuffs | Side vents | Coolchecker wicking fabric

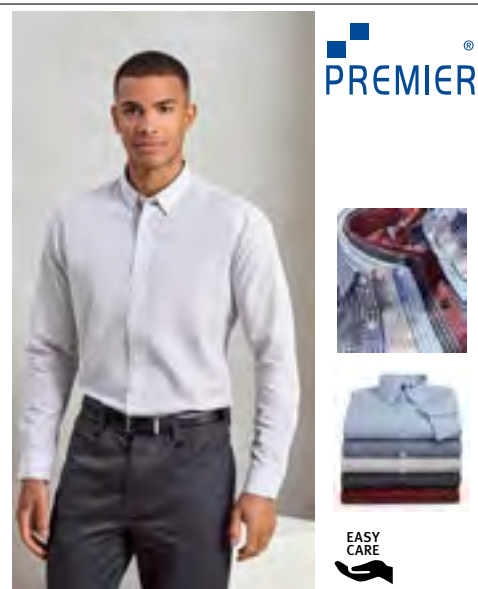

PW252 | PR252 **Men's Maxton Check Long Sleeve Shirt**

65% Polyester / 35% Cotton
S, M, L, XL, XXL, 3XL
 110 g/m² Premier Workwear

BLACK (CA. P. BLACK C)/RED (CA. P. 201C)	LIGHT BLUE (CA. P. 2707C)/WHITE
NAVY (CA. P. 533C)/WHITE	SILVER (CA. P. 429C)/WHITE
STEEL (CA. P. 431C)/BLACK (CA. P. BLACK C)	

Cotton Yarn Dyed | Single button cuff and sleeve guard | Hidden button down collar | Easycare fabric



PW221 | PR221 **Men's Microcheck (Gingham) Short Sleeve Cotton Shirt**

100% Cotton
XS, S, M, L, XL, XXL, 3XL
 115 g/m² Premier Workwear

BLACK (CA. P. BLACK C)/WHITE	LIGHT BLUE (CA. P. 2717C)/WHITE
NAVY (CA. P. 2378C)/WHITE	RED/WHITE

Popular Gingham Microcheck | Semi-fitted styling | Soft collar styling | PR220 long sleeve complementing style



PW321 | PR321 **Women's Microcheck (Gingham) Short Sleeve Cotton Shirt**

100% Cotton
XS, S, M, L, XL, XXL, 3XL
 115 g/m² Premier Workwear

BLACK (CA. P. BLACK C)/WHITE	LIGHT BLUE (CA. P. 2717C)/WHITE
NAVY (CA. P. 2378C)/WHITE	RED/WHITE

Popular Gingham check | Fitted styling | Bust and back darts | Curved hem | Soft collar styling



PW352 | PR352 **Women's Maxton Check Long Sleeve Shirt**

65% Polyester / 35% Cotton
XS, S, M, L, XL, XXL
 110 g/m² Premier Workwear

BLACK (CA. P. BLACK C)/RED (CA. P. 201C)	LIGHT BLUE (CA. P. 2707C)/WHITE
NAVY (CA. P. 533C)/WHITE	SILVER (CA. P. 429C)/WHITE
STEEL (CA. P. 431C)/BLACK (CA. P. BLACK C)	

Cotton Yarn Dyed Poplin | Single button cuff and sleeve guard | Hidden button down collar | Easycare fabric



K120 | KK120 **Men's Tailored Fit Shirt Short Sleeve**

57% Cotton / 40% Polyester / 3% Elastane
37 (S/14H), 38/40 (M/15-15H), 41/42 (L/16-16H), 43/44 (XL/17-17H), 45/47 (XXL/18-18H)
 120 g/m² Bargear

BLACK

Fused stand up collar | Mock turn up cuffs | Rear side pleats | Rounded hem | Spare button attached to care label | Woven back neck label

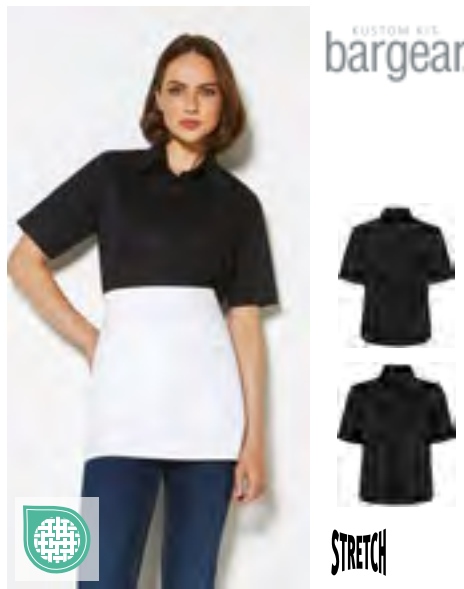

K735 | KK735 **Women's Tailored Fit Shirt Short Sleeve**

57% Cotton / 40% Polyester / 3% Elastane
34 (XS/8), 36 (S/10), 38 (M/12), 40 (L/14), 42 (XL/16), 44 (XXL/18), 46 (3XL/20)
 120 g/m² Bargear

BLACK

Concealed placket | Soft fused collar | Semi fitted | Shirt tail hem | Spare button | Stretch fabric for comfort | |

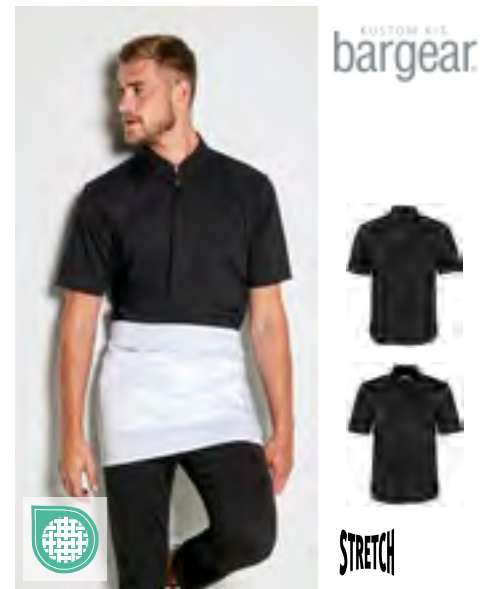

K122 | KK122 **Men's Tailored Fit Mandarin Collar Shirt Short Sleeve**

57% Cotton / 40% Polyester / 3% Elastane
37 (S/14H), 38/40 (M/15-15H), 41/42 (L/16-16H), 43/44 (XL/17-17H), 45/47 (XXL/18-18H)
 120 g/m² Bargear

BLACK

Shirt tail hem | Stretch fabric for comfort | Concealed placket | Soft fused asia collar | Spare button | | |



K121 | KK121 **Men's Tailored Fit Shirt Long Sleeve**

57% Cotton / 40% Polyester / 3% Elastane
37 (S/14H), 38/40 (M/15-15H), 41/42 (L/16-16H), 43/44 (XL/17-17H), 45/47 (XXL/18-18H)
 120 g/m² Bargear

BLACK

Soft fused collar | Adjustable cuffs | Stretch fabric for comfort | Spare button | Shirt tail hem | | |



K738 | KK738 **Women's Tailored Fit Shirt Long Sleeve**

57% Cotton / 40% Polyester / 3% Elastane
34 (XS/8), 36 (S/10), 38 (M/12), 40 (L/14), 42 (XL/16), 44 (XXL/18), 46 (3XL/20)
 120 g/m² Bargear

BLACK

Adjustable cuffs | Stretch fabric for comfort | Soft fused collar | Spare button | Shirt tail hem | | |



K736 | KK736 **Women's Tailored Fit Shirt Mandarin Collar Short Sleeve**

57% Cotton / 40% Polyester / 3% Elastane
34 (XS/8), 36 (S/10), 38 (M/12), 40 (L/14), 42 (XL/16), 44 (XXL/18), 46 (3XL/20)
 120 g/m² Bargear

BLACK

Shirt tail hem | Stretch fabric for comfort | Soft fused mandarin collar | Concealed placket | Spare button | |

GASTRONOMY (SHIRTS & BLOUSE)



K123 | KK123 **Men's Tailored Fit Mandarin Collar Long Sleeve**

57% Cotton / 40% Polyester / 3% Elastane
37 (S/14H), 38/40 (M/15-15H), 41/42 (L/16-16H), 43/44 (XL/17-17H), 45/47 (XXL/18-18H)
120 g/m² Bargear

BLACK

Soft fused mandarin collar | Concealed front placket | One button adjustable cuff | Rear side pleats | Rounded hem | Spare button attached to care label | Woven back neck label



K740 | KK740 **Women's Tailored Fit Shirt Mandarin Collar Long Sleeve**

57% Cotton / 40% Polyester / 3% Elastane
34 (XS/8), 36 (S/10), 38 (M/12), 40 (L/14), 42 (XL/16), 44 (XXL/18), 46 (3XL/20)
120 g/m² Bargear

BLACK

Soft fused mandarin collar | Concealed front placket | One button adjustable cuff | Two darts to front and back | Rounded hem with side vents | Spare button attached to care label | Woven back neck label

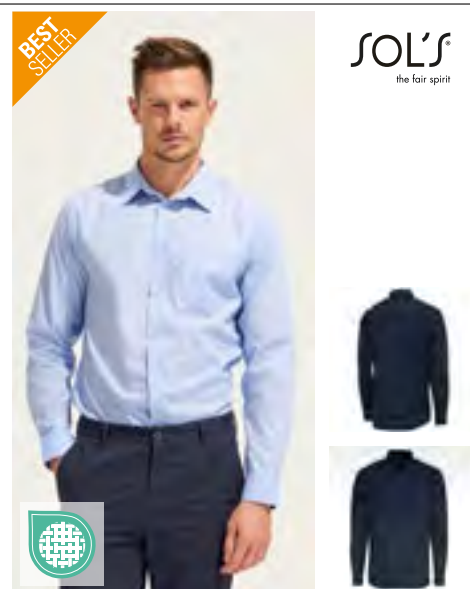

L02922 | 02922 **Men's Baltimore Fit Shirt**

65% Polyester / 35% Cotton
S, M, L, XL, XXL, 3XL
105 g/m² (White: 95 g/m²) SOL'S

BLACK	DARK BLUE	MIDDLE BLUE
SKY BLUE	WHITE	

Adjusted fit | Classic stiffened collar | Left chest pocket | 7 tone-on-tone button placket | Adjustable cuffs with 2 buttons and bound slits |



CGW615 | 00615-15 **Men's Shirt Navelli**

49% Cotton / 49% Polyester / 2% elastolefin
S, M, L, XL, XXL, 3XL, 4XL, 5XL
125 g/m² CG Workwear

BLACK WHITE

Comfort fit | Kent collar | Front breast pocket | Stretch fabric ensures maximum comfort | Washable up to 95 °C | Non-iron | Suitable for industrial laundry and finishing



CGW630 | 00630-15 **Men's Shirt Pesaro**

49% Polyester / 49% Cotton / 2% Elastolefin
S, M, L, XL, XXL
125 g/m² CG Workwear

BLACK CHOCOLATE WHITE

High-quality stretch shirt | Slim fit | High refined blended fabric | Twin needle stitching made out of durable Alterfil-Yarns | Washable up to 95 °C



CGW560 | 00560-14 **Men's Shirt Borello**

50% Cotton / 50% Polyester
S, M, L, XL, XXL, 3XL, 4XL
140 g/m² CG Workwear

DARK GREY LIGHT GREY

Slim fit | Kent collar | Finely mottled fabric | Washable up to 95 °C | Suitable for industrial laundry and finishing



CGW540 | 00540-14 **Men's Shirt San Buono**

50% Cotton / 50% Polyester

S, M, L, XL, XXL, 3XL, 4XL

140 g/m²

CG Workwear

DARK GREY **LIGHT GREY**

Slim fit | Stand collar | Finely mottled fabric | Washable up to 95 °C | Suitable for industrial laundry and finishing



CGW600 | 00600-15 **Ladies' Blouse Troina**

49% Cotton / 49% Polyester / 2% elastolefin

XS, S, M, L, XL, XXL, 3XL, 4XL, 5XL

125 g/m²

CG Workwear

BLACK **WHITE**

Comfort fit | Kent collar | 3/4 sleeve | Stretch fabric ensures maximum comfort | Washable up to 95 °C | Non-iron | Suitable for industrial laundry and finishing



CGW570 | 00570-14 **Ladies' Blouse Meri**

50% Cotton / 50% Polyester

S, M, L, XL, XXL, 3XL, 4XL

140 g/m²

CG Workwear

DARK GREY **LIGHT GREY**

Slim fit | Kent collar | Finely mottled fabric | Washable up to 95 °C | Suitable for industrial laundry and finishing



CGW550 | 00550-14 **Ladies' Blouse Pacentro**

50% Cotton / 50% Polyester

S, M, L, XL, XXL, 3XL, 4XL

140 g/m²

CG Workwear

DARK GREY **LIGHT GREY**

Slim fit | Stand collar | Finely mottled fabric | Washable up to 95 °C | Suitable for industrial laundry and finishing



CGW625 | 00625-15 **Ladies' Blouse Scerni**

49% Cotton / 49% Polyester / 2% elastolefin

XS, S, M, L, XL, XXL, 3XL, 4XL, 5XL

125 g/m²

CG Workwear

BLACK **WHITE**

Comfort fit | Kent collar | Long sleeve | Stretch fabric ensures maximum comfort | Washable up to 95 °C | Non-iron | Suitable for industrial laundry and finishing



CGW640 | 00640-15 **Ladies' Blouse Ferrara**

49% Polyester / 49% Cotton / 2% Elastolefin

S, M, L, XL, XXL

125 g/m²

CG Workwear

BLACK **CHOCOLATE** **WHITE**

Work blouse with slightly longer fit | Excellent wearing comfort due to stretch content | Slim fit | Buttons with cross stitch attachment | EOL (Stretch) highly refined blended fabric | Very fitted | Washable up to 95 °C



 **PREMIER**®



 **PREMIER**®

PW258 | PR258 **Men's Banded Collar Grandad Long Sleeve Shirt**

65% Polyester / 35% Cotton (Denim Colours: 70% Cotton / 30% Polyester)

XS, S, M, L, XL, XXL, 3XL

115 g/m²

Premier Workwear

BLACK **WHITE**

Classic banded 'Grandad' collar with top button fastening | Double button cuff and sleeve guard | Pearlescent buttons | Back yoke and pleats

PW358 | PR358 **Women's Banded Collar Grandad Shirt**

65% Polyester / 35% Cotton (Denim Colours: 70% Cotton / 30% Polyester)

XS, S, M, L, XL, XXL

115 g/m²

Premier Workwear

BLACK **WHITE**

Classic banded 'Grandad' collar with top button fastening | Double button cuff and sleeve guard | Pearlescent buttons | Bust and back darts

PW303 | PR303 **Women's Long Sleeve 'Recyclight' Poplin Shirt**

65% Polyester / 35% Cotton

XS, S, M, L, XL, XXL, 3XL, 4XL

Premier Workwear

BLACK **WHITE**

Recycled Polyester | Soft collar styling | Double-button cuff | Sleeve guard with single button | Back darts for feminine fit | Curved hem-line

 **PREMIER**®



PW203 | PR203 **Men's Long Sleeve 'Recyclight' Poplin Shirt**

65% Polyester / 35% Cotton

S, M, L, XL, XXL, 3XL, 4XL, 5XL

Premier Workwear

BLACK **WHITE**

Recycled Polyester | Stiffened formal collar | Back yoke and darts for shape | Double-button cuff with cufflink hole | Sleeve guard with single button





CGW580 | 00580-15 **Men's Shirt Pretoro**
 49% Cotton / 49% Polyester / 2% elastolefin
S, M, L, XL, XXL, 3XL, 4XL, 5XL
 125 g/m² CG Workwear

BLACK **WHITE**

Slim fit | Stand collar | Long sleeve | Stretch fabric ensures maximum comfort | Washable up to 95 °C | Non-iron | Suitable for industrial laundry and finishing

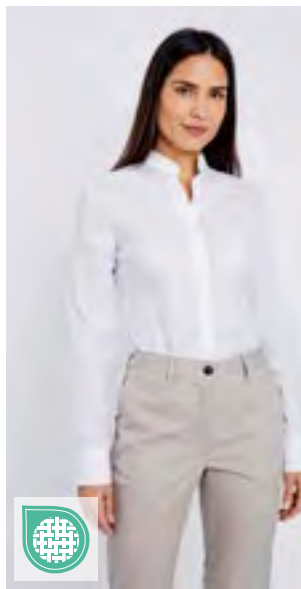

CGW590 | 00590-15 **Ladies' Blouse Corvara**
 49% Cotton / 49% Polyester / 2% elastolefin
XS, S, M, L, XL, XXL, 3XL, 4XL, 5XL
 125 g/m² CG Workwear

BLACK **WHITE**

Slim fit | Stand collar | Long sleeve | Stretch fabric ensures maximum comfort | Washable up to 95 °C | Non-iron | Suitable for industrial laundry and finishing



BEST SELLER



PW222 | PR222 **Men's Jeans Stitch Denim Shirt**
 100% Cotton
XS, S, M, L, XL, XXL, 3XL
 155 g/m² Premier Workwear

BLACK DENIM (CA. P. 433C) **INDIGO DENIM (CA. P. 2767C)**

100% Cotton Denim Shirt | Contrast stitch details | Left breast pocket | Buttoned cuff and buttoned sleeve guard | Curved hem



HENBURY



W592 | H592 **Men's Mandarin Shirt Roll Tab Sleeve**
 100% Polyester
S, M, L, XL, XXL
 115 g/m² Henbury

BLACK

Mandarin collar | Roll-back sleeves & tab | Cofrex/ Pufy® wicking yarn | Anti-bacterial | Cut out brand label | Regular fit | DTM buttons | Adjustable cuff, Sleeve tab | Anti-UV UVPF > 50 | Quick dry | Easy-care | Excellent colour retention



HENBURY



W593 | H593 **Ladies' Mandarin Shirt Roll Tab Sleeve**
 100% Polyester
S, M, L, XL, XXL
 115 g/m² Henbury

BLACK

Mandarin collar | Roll-back sleeves & tab | Cofrex/ Pufy® wicking yarn | Anti-bacterial | Cut-out brand label | Regular fit | DTM buttons | Adjustable cuff | Anti-UV UVPF > 50 | Quick dry | Easy-care | Excellent colour retention



PW322 | PR322 **Women's Jeans Stitch Denim Shirt**
 100% Cotton
XS, S, M, L, XL, XXL, 3XL
 155 g/m² Premier Workwear

BLACK DENIM (CA. P. 433C) **INDIGO DENIM (CA. P. 2767C)**

100% Cotton Denim Shirt | Contrast stitch details | Two chest pockets | Buttoned cuff and buttoned sleeve guard | Curved hem

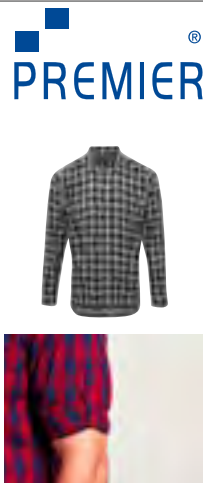

PW250 | PR250 **Men's Mulligan Check Cotton Long Sleeve Shirt**

100% Cotton
S, M, L, XL, XXL, 3XL
115 g/m²

Premier Workwear

CAMEL (CA. P. 132C)/NAVY (CA. P. 2378C) RED/NAVY (CA. P. 2378C) STEEL (CA. P. COOL GREY 11C)/BLACK (CA. P. BLACK C) WHITE/NAVY (CA. P. 2378C)

Roll sleeve option with button and tab fastening on the upper arm | Buttoned cuff for long sleeve styling | Narrow soft collar styling | Semi-fitted style for men | Attractive check pattern | Complementing ladies' style, PR350



PW350 | PR350 **Women's Mulligan Check Cotton Long Sleeve Shirt**

100% Cotton
XS, S, M, L, XL, XXL
115 g/m²

Premier Workwear

CAMEL (CA. P. 132C)/NAVY (CA. P. 2378C) RED/NAVY (CA. P. 2378C) STEEL (CA. P. COOL GREY 11C)/BLACK (CA. P. BLACK C) WHITE/NAVY (CA. P. 2378C)

Roll sleeve option with button and tab fastening on the upper arm | Narrow soft collar styling | Semi fitted style for ladies | Attractive check pattern | Complementing men's style, PR250

KY125 | BF7/BF8/BF9 **Ladies Checked Shirt Urban**

65% Polyester / 35% Cotton
XS, S, M, L, XL, XXL
110 g/m²

Karlowsky

BLACK (CA. P. 419C) NAVY (CA. P. 533C) SAHARA (CA. P. 467C)

Twill fabric, 65% polyester/35% cotton, 110 g/m² | Easy care | Urban-style women's blouse with trendy checked design | Perfect combination of classic charm and cool streetwear style | Soft fabric for a comfortable feel against the skin | Able to withstand extensive washing to remove heavy soiling | Fit: slim fit (tailored cut) | Back yoke | Kent collar | Long sleeves | Rounded sports cuff with two horizontal buttons to adjust the cuff width | Curved hemline

KARLOWSKY®



KY124 | BM7/BM8/BM9 **Men's Checked Shirt Urban**

65% Polyester / 35% Cotton
S, M, L, XL, XXL, 3XL
110 g/m²

Karlowsky

BLACK (CA. P. 419C) NAVY (CA. P. 533C) SAHARA (CA. P. 467C)

Twill fabric, 65% polyester/35% cotton, 110 g/m² | Easy care | Urban-style men's shirt with trendy checked design | Perfect combination of classic charm and cool streetwear style | Soft fabric for a comfortable feel against the skin | Able to withstand extensive washing to remove heavy soiling | Fit: slim fit (tailored cut) | Back yoke | Kent collar | Long sleeves | Rounded sports cuff with two horizontal buttons to adjust the cuff width | Curved hemline



EASY CARE





KARLOWSKY®



EASY CARE

KY035 | WM2 **Men's Vest Kai**

65% Polyester / 35% Cotton
46, 48, 50, 52, 54, 56, 58, 60, 62, 64
215 g/m²

Karlowsky

BLACK (CA. P. 419C)

BORDEAUX (CA. P. 209C)

NAVY (CA. P. 533C)

Twill weave, 215 g/m² | Highly refined, pre-shrunk, colorfast, easy-care | Men's vest with close-fitting cut, darts | Rear waistband adjustable at backside with press studs | Two imitated waist pockets | 4 press studs on fastening | Suitable for industrial laundering | Washable up to 95 °C



KARLOWSKY®



EASY CARE

KY034 | WF2 **Ladies Vest Lena**

65% Polyester / 35% Cotton
34, 36, 38, 40, 42, 44, 46, 48, 50, 52
215 g/m²

Karlowsky

BLACK (CA. P. 419C)

BORDEAUX (CA. P. 209C)

NAVY (CA. P. 533C)

Twill weave, 215 g/m² | Highly refined, pre-shrunk, colorfast, easy-care | Ladies vest with close-fitting cut | Princess seams | Rear waistband adjustable at backside with press studs | Two imitated waist pockets | 4 press studs on fastening | Suitable for industrial laundering | Washable up to 95 °C



KARLOWSKY®



KY013 | BWM1 **Men's Waistcoat Basic**

100% Polyester
S, M, L, XL, XXL, 3XL
170 g/m²

Karlowsky

BLACK (CA. P. 419C)

Canvas fabric, 170 g/m² (outer layer), 90 g/m² (lining) | Men's vest in loose fit, darts | 2 side pockets with needle lines | 1 piped pocket at breast height | 1 inner pocket | 4 buttons | Waistband adjustable at rear using buckle | Washable up to 30 °C



KARLOWSKY®



KY012 | BWF1 **Ladies Waistcoat Basic**

100% Polyester
XS, S, M, L, XL, XXL
170 g/m²

Karlowsky

BLACK (CA. P. 419C)

Canvas fabric, 170 g/m² (outer layer), 90 g/m² (lining) | Ladies vest in loose fit | Princess seams | 2 side pockets with needle lines | 1 inner pocket | 3 buttons | Washable up to 30°C



PREMIER®



PW625 | PR625 **Men's Herringbone Waistcoat**
50% Polyester, 45% Wool, 5% Other Fibres
XS, S, M, L, XL, XXL
300 g/m² Premier Workwear

BROWN CHECK (CA. P. 7519C) **CHARCOAL (CA. P. 6 U)** **NAVY (CA. P. 2766C)**

Satin lining to the underside and reverse | Five button fastening | Two front open pockets | Lapel collar | Adjusting buckle on the back | Front and back darts for fitting



PREMIER®



PW626 | PR626 **Women's Herringbone Waistcoat**
50% Polyester, 45% Wool, 5% Other Fibres
XS, S, M, L, XL, XXL
300 g/m² Premier Workwear

BROWN CHECK (CA. P. 7519C) **CHARCOAL (CA. P. 6 U)** **NAVY (CA. P. 2766C)**

Satin lining to the underside and reverse | Four button fastening | Two seal closed front pockets | Lapel collar | Adjusting buckle on the back | Front and back darts for fitting



PREMIER®



PW622 | PR622 **Men's Lined Polyester Waistcoat**
100% Polyester
XXS, XS, S, M, L, XL, XXL, 3XL, 4XL, 5XL
185 g/m² Premier Workwear

BLACK (CA. P. BLACK C)

Contemporary style 5 button waistcoat | 2 functional watch pockets | Satin back | Fully lined | Back adjusters | WRAP certified



PREMIER®



PW623 | PR623 **Women's Lined Polyester Waistcoat**
100% Polyester
XXS (28), XS (31), S (34), M (37), L (41), XL (44), XXL (47)
185 g/m² Premier Workwear

BLACK (CA. P. BLACK C)

Contemporary style 4 button waistcoat | 2 functional watch pockets | Satin back | Fully lined | Back adjusters | WRAP certified



PREMIER



PW803 | PR803 **Men's 'Artisan' Fleece Gilet**

100% Polyester
S, M, L, XL, XXL, 3XL

Premier Workwear

BLACK (CA. P. BLACK C)/BLACK (CA. P. BLACK C)	BLACK (CA. P. BLACK C)/BROWN (CA. P. 4975C)	BURGUNDY (CA. P. 209C)/BROWN (CA. P. 4975C)
MOSS GREEN (CA. P. 2410C)/BROWN (CA. P. 4975C)	NAVY (CA. P. 533C)/BROWN (CA. P. 4975C)	

Contrast trim detail | Zip through style with two-way zipper | External zipped side pockets | Front and back panels



PREMIER



PW804 | PR804 **Women's 'Artisan' Fleece Gilet**

100% Polyester
XS, S, M, L, XL, XXL, 3XL

Premier Workwear

BLACK (CA. P. BLACK C)/BLACK (CA. P. BLACK C)	BLACK (CA. P. BLACK C)/BROWN (CA. P. 4975C)	BURGUNDY (CA. P. 209C)/BROWN (CA. P. 4975C)
MOSS GREEN (CA. P. 2410C)/BROWN (CA. P. 4975C)	NAVY (CA. P. 533C)/BROWN (CA. P. 4975C)	

Contrast trim detail | Zip through style with two-way zipper | External zipped side pockets | Front and back panels



PREMIER



PW823 | PR823 **Men's 'Artisan' Fleece Jacket**

100% Polyester
S, M, L, XL, XXL, 3XL

Premier Workwear

BLACK (CA. P. BLACK C)/BLACK (CA. P. BLACK C)	BLACK (CA. P. BLACK C)/BROWN (CA. P. 4975C)	BURGUNDY (CA. P. 209C)/BROWN (CA. P. 4975C)
MOSS GREEN (CA. P. 2410C)/BROWN (CA. P. 4975C)	NAVY (CA. P. 533C)/BROWN (CA. P. 4975C)	

Contrast trim detail | Zip through style with two-way zipper | External zipped side pockets | Front and back panels



PREMIER



PW824 | PR824 **Women's 'Artisan' Fleece Jacket**

100% Polyester
XS, S, M, L, XL, XXL, 3XL
260 g/m²

Premier Workwear

BLACK (CA. P. BLACK C)/BLACK (CA. P. BLACK C)	BLACK (CA. P. BLACK C)/BROWN (CA. P. 4975C)	BURGUNDY (CA. P. 209C)/BROWN (CA. P. 4975C)
MOSS GREEN (CA. P. 2410C)/BROWN (CA. P. 4975C)	NAVY (CA. P. 533C)/BROWN (CA. P. 4975C)	

Contrast trim detail | Zip through style with two-way zipper | External zipped side pockets | Front and back panels

GASTRONOMY (BODYWARMER, PANTS & SKIRTS)



PW830 | PR830 **Men's 'Recyclight' Full Zip Micro Fleece**

100% Polyester
S, M, L, XL, XXL, 3XL, 4XL, 5XL
200 g/m²

Premier Workwear

BLACK DARK GREY NAVY

Recycled Polyester | Long sleeve zip-through microfleece | Anti-pill fleece fabric | Cadet collar | Storm flap and chin guard | Side pockets



PW832 | PR832 **Women's 'Recyclight' Full Zip Micro Fleece**

100% Polyester
XS, S, M, L, XL, XXL, 3XL
200 g/m²

Premier Workwear

BLACK DARK GREY NAVY

Recycled Polyester | Long sleeve zip-through microfleece | Anti-pill fleece fabric | Cadet collar | Storm flap and chin guard | Side pockets

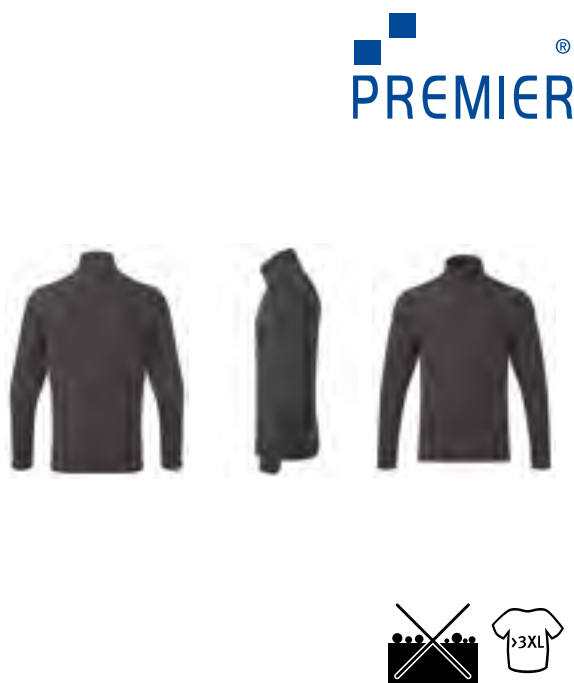

PW831 | PR831 **Unisex 'Recyclight' 1/4 Zip Micro Fleece**

100% Polyester
XS, S, M, L, XL, XXL, 3XL, 4XL, 5XL
165 g/m²

Premier Workwear

BLACK DARK GREY NAVY

Recycled Polyester | Long sleeve quarter zip microfleece | Anti-pill fleece fabric | Cadet collar | Storm flap and chin guard | Unisex styling





KARLOWSKY®



KY153 | JM 37 **Men's Workwear Fleece Jacket Warm-Up**

100% Polyester
S, M, L, XL, XXL, 3XL, 4XL, 5XL
280 g/m²

Karlowsky

AUBERGINE (CA. P. 5185C)	BLACK	FOREST GREEN	FUCHSIA
LIGHT BROWN (CA. P. 438C)	MOSS GREEN (CA. P. 7764C)	NAVY	PLATINUM GREY (CA. P. 4283C)
RED (CA. PANTONE 186C)	WHITE		

Fleece fabric | Easy-care, shape-retaining and wash resistant, sustainable | With stand-up collar | Polyester content made from recycled plastic | Washable up to 60 °C, suitable for tumble drying | Shoulder reinforcements | Waistband with elasticated sides | 2 side zipped pockets | Colour-matching zip



KARLOWSKY®



KY156 | JF 22 **Women's Workwear Fleece Jacket Warm-Up**

100% Polyester
XS, S, M, L, XL, XXL, 3XL
280 g/m²

Karlowsky

AUBERGINE (CA. P. 5185C)	BLACK	FOREST GREEN	FUCHSIA
LIGHT BROWN (CA. P. 438C)	MOSS GREEN (CA. P. 7764C)	NAVY	PLATINUM GREY (CA. P. 4283C)
RED (CA. PANTONE 186C)	WHITE		

Fleece jacket made from easy-care material, with stand-up collar | Polyester content made from recycled plastic | 60°C washable | Raglan sleeves | Shoulder reinforcements | Waistband with elasticated sides | 2 side zipped pockets | Colour-matching zip



KARLOWSKY®

KY154 | JM 12 **Men's Fleece Hybrid Jacket**

95% Polyester / 5% Elastane
S, M, L, XL, XXL, 3XL, 4XL, 5XL

Karlowsky

BLACK	LIGHT GREY (CA. P. 428C)	NAVY
-------	--------------------------	------

Warm, breathable, sustainable | Lightweight and practical hybrid jacket in a sporty quilted/fleece design | Polyester content made from recycled plastic | The front and back appear to be quilted, but this is achieved using an innovative ultrasonic process that does not require any needle holes; the advantage of this is that there are no cold spots and no ingress of moisture. | Micro-layer of roughened fleece lining inside the sleeves for warmth | Two side welt pockets with concealed zip | Two large inner pockets



KARLOWSKY®

KY157 | JF 6 **Women's Fleece Hybrid Jacket**

95% Polyester / 5% Elastane
XS, S, M, L, XL, XXL, 3XL

Karlowsky

BLACK	LIGHT GREY (CA. P. 428C)	NAVY
-------	--------------------------	------

Lightweight and functional hybrid jacket | Polyester content made from recycled plastic | The front and back appear to be quilted, but this is achieved using an innovative ultrasonic process that does not require any needle holes | Micro-layer of roughened fleece lining inside the sleeves for warmth | Two side welt pockets with concealed zip | Two large inner pockets

GASTRONOMY (BODYWARMER, PANTS & SKIRTS)



CGW4001 | 04001-32 **Men's Trousers Mentana**

65% Polyester / 35% Cotton

44, 46, 48, 50, 52, 54, 56, 58, 60, 62, 64

280 g/m²

CG Workwear

DENIM

Made in Germany | Hard wearing denim fabric | Brown decorative seams | Straight shape | With Button and Zip | Side slant pockets with rivets | Two rear patch pockets | Waistband with belt loops



CGW4010 | 04010-32 **Ladies' Trousers Ardea**

65% Polyester / 35% Cotton

34, 36, 38, 40, 42, 44, 46, 48, 50, 52

280 g/m²

CG Workwear

DENIM

Made in Germany | Hard wearing denim fabric | Brown decorative seams | Straight shape | With Button and Zip | Elastication in the waistband | Side slant pockets with rivets | Two rear patch pockets | Waistband with belt loops



CGW81001 | 81001-06 **Men's Terni Trousers**

65% Polyester / 32% Cotton / 3% Elastolefin

46, 48, 50, 52, 54, 56, 58

215 g/m²

CG Workwear

BEIGE BLACK DARK BLUE
RAVEN



CGW82001 | 82001-06 **Ladies' Tivoli Trousers**

65% Polyester / 32% Cotton / 3% Elastolefin

34, 36, 38, 40, 42, 44, 46, 48, 50, 52

205 g/m²

CG Workwear

BEIGE BLACK DARK BLUE
RAVEN

Straight cut trousers | No pockets | With Button and Zip | Waistband (approx. 3.5 cm wide) with belt loops | Elasticated side insert at the waist from size 44 | Durable | Colourfast | Easy care | Washable up to 95 °C | Suitable for industrial laundry and finishing | Made in Germany |



CGW82010 | 82010-06 **Ladies' Ofena Trousers**

65% Polyester / 32% Cotton / 3% Elastolefin

34, 36, 38, 40, 42, 44, 46

205 g/m²

CG Workwear

BEIGE BLACK DARK BLUE
RAVEN

Straight cut trousers with two side slant pockets | 2 rear pockets and belt loops | Easy care | Washable up to 95 °C | Suitable for industrial laundry and finishing | Colourfast | Durable | Made in Germany |



NEO
BLU

PEOPLE IN MOTION

NB4458 | 04458 **Men’s Chef Jacket**

65% Polyester / 35% Cotton
XS, S, M, L, XL, XXL, 3XL, 4XL, 5XL
190 g/m²

NEOBLU

DEEP BLACK OPTIC WHITE

Recycled Polyester | Long sleeves | Wide cuffs with slit | 2-compartment patch pocket on left arm | Back side seams | Front opening with press studs on the right side | Breathable inserts at armholes



NEO
BLU

PEOPLE IN MOTION

NB4459 | 04459 **Women’s Chef Jacket**

65% Polyester / 35% Cotton
XS, S, M, L, XL, XXL, 3XL
190 g/m²

NEOBLU

DEEP BLACK OPTIC WHITE

Recycled Polyester | Long sleeves | Cuffs with slit | 2-compartment patch pocket on left arm | Back side seams | Front opening with press studs on the left side | Breathable inserts at armholes | Side slits for more comfort

GASTRONOMY (CHEF'S JACKETS)



LF130 | DF130 **Pique Chef Shirt**
50% Polyester / 50% Cotton
XS, S, M, L, XL, XXL, 3XL, 4XL
250 g/m² Le Chef

BLACK WHITE

Stretch polycotton pique | Knitted chef shirt | Easy care | StayCool System under armpit and collar | Sleeve pen pocket | Press stud fastening | Slim fit | Back length 78 cm



LF112 | DE112 **Unisex Air Jacket**
65% Polyester / 35% Cotton
XS, S, M, L, XL, XXL
200 g/m² Le Chef Prep

WHITE

Unisex | Regular fit | Moisture-wicking StayCool System (inside collar and sleeves) | Short Raglan Sleeves | Pen Pocket | Concealed snap fastening | Bleach resistant | Back length 80 cm | Do not iron the sleeves



LF118 | DF118 **Jacket Short Sleeve**
White/Black: 50% Cotton / 50% Polyester, Black/Black: 65% Polyester / 35% Cotton
XS, S, M, L, XL, XXL
200 g/m² Le Chef Prep

BLACK/BLACK WHITE/BLACK

Short sleeved, single breasted jacket with Staycool centre back | Features concealed placket with press studs and new apron holder tab system to reduce friction | Sleeve pen pocket and breast pocket



LF092S | DE92S **Executive Jacket Short Sleeve**
65% Polyester / 35% Cotton (White: 50% Cotton / 50% Polyester)
XXS, XS, S, M, L, XL, XXL, 3XL, 4XL, 5XL
200 g/m² Le Chef

XXS, XS, S, M, L, XL, XXL, 3XL, 4XL, 5XL

WHITE
XS, S, M, L, XL, XXL, 3XL

GRIFFIN
XS, S, M, L, XL, XXL, 3XL, 4XL

BLACK

Unisex executive short sleeve chef jacket with Staycool system collar lining and underarm | Drop shoulder design | Double pen pocket on left sleeve, zipped security pocket on right hip and capped press studs



LF092 | DE92 **Executive Jacket**
65% Polyester / 35% Cotton (White: 50% Cotton / 50% Polyester)
XXS, XS, S, M, L, XL, XXL, 3XL, 4XL, 5XL
200g/m² Le Chef

XXS, XS, S, M, L, XL, XXL, 3XL, 4XL, 5XL

WHITE
XS, S, M, L, XL, XXL, 3XL, 4XL

BLACK GRIFFIN

Unisex executive chef jacket with Staycool system collar lining and underarm | Drop shoulder design | Double pen pocket on left sleeve and capped press studs | Turn back cuffs



LF118L | DF118L **Prep Jacket Longsleeve**
65% Polyester / 35% Cotton
XS, S, M, L, XL, XXL
200 g/m² Le Chef

WHITE

Single breasted with concealed snaps | Staycool system | Chest pocket | Pen pocket | Apron neck tabs | Back length 78 cm



LeChef
PREP



LF120M | DF120M Men's Prep Shirt

65% Polyester / 35% Cotton

XS, S, M, L, XL, XXL

115 g/m²

Le Chef Prep

STORM GREY/BLACK

WHITE

Slim fit shirt with Staycool system | Light weight polycotton with short sleeves



LeChef
PREP



LF120F | DF120F Ladies' Prep Shirt

65% Polyester / 35% Cotton

XS, S, M, L, XL, XXL

115 g/m²

Le Chef Prep

STORM GREY/BLACK

Feminine fit shirt with Staycool system | Superlight weight polycotton with three quarter sleeves



LeChef
PROFESSIONAL



LF128 | DE128 Single Breasted Jacket

65% Polyester / 35% Cotton

XS, S, M, L, XL, XXL

160 g/m²

Le Chef

WHITE/BLACK

WHITE/WHITE

Unisex | StayCool System underarm side panels | Contrast panels | Raglan sleeve | Hardwearing laundry quality | Easy iron | Zipped safety pocket | Sleeve pen pocket



LeChef
PROFESSIONAL



LF129 | DF129 Unisex Asymmetric Jacket

65% Polyester / 35% Cotton

XS, S, M, L, XL, XXL

160 g/m²

Le Chef

GREY

INDIGO

Unisex | Regular fit | StayCool System panel down back and inside collar | With contrast top stitching | Metal rivets | Asymmetric front with zipper | Contrast twin needled seams | Divided pockets with rivets | Chest pocket and sleeve pen pocket | Concealed open ended zip | Back length 78 cm | Hanging loop



LeChef
PROFESSIONAL



LF145 | DF145 Ladies Asymmetric Jacket

65% Polyester / 35% Cotton

8, 10, 12, 14, 16, 18

160 g/m²

Le Chef

GREY

INDIGO

Slim fit | StayCool System panel down back and inside collar | With contrast top stitching | Metal rivets | Asymmetric front with zipper | Contrast twin needled seams | Divided pockets with rivets | Chest pocket and sleeve pen pocket | Concealed open ended zip | Back length 78 cm | Hanging loop



LeChef
PROFESSIONAL



LF011 | DE11 Jacket Staycool Raglan Sleeve

65% Polyester / 35% Cotton

XXS, XS, S, M, L, XL, XXL, 3XL

160 g/m²

Le Chef

WHITE/BLACK

XS, S, M, L, XL, XXL

BLACK/BLACK

WHITE/WHITE

WHITE/GRIFFIN

Lightweight unisex chef jacket with Staycool system | Zipped security pocket and sleeve pen pocket | Easy iron, crease resistant finish | Launderable capped studs |

GASTRONOMY (CHEF'S JACKETS)



CGW03100 | 03100-44 **Men's Chef Jacket Turin GreeNature**

65% Polyester / 35% Cotton

44, 46, 48, 50, 52, 54, 56, 58, 60, 62, 64

215 g/m²

CG Workwear

BLACK COOL GREY

Polyester made from recycled PET bottles/organic cotton | Made in Germany | Press studs | Front breast pocket | Sleeves can be rolled up and secured with a loop and press button | Vent in the back for mobility | All colours washable up to 95°C | Easy care | Colourfast | Suitable for industrial laundry and finishing



CGW03105 | 03105-44 **Ladies' Chef Jacket Turin GreeNature**

65% Polyester / 35% Cotton

34, 36, 38, 40, 42, 44, 46

215 g/m²

CG Workwear

BLACK COOL GREY

Polyester made from recycled PET bottles/organic cotton | Made in Germany | Slightly fitted | Press studs | Front breast pocket | Sleeves can be rolled up and secured with a loop and press button | Vent in the back for mobility | All colours washable up to 95°C | Easy care | Colourfast | Suitable for industrial laundry and finishing



CGW3620 | 03620-05 **Men's Chef Jacket Trapani**

50% Lyocell / 50% Polyester

46, 48, 50, 52, 54, 56, 58, 60

190 g/m²

CG Workwear

BLACK/WHITE RAVEN/BLACK WHITE/BLACK

Made in Germany | With skin-friendly Lyocell | High moisture absorption and quick drying | Slightly tailored | Stand collar | Contrast colour piping | Front breast pocket | Patch sleeve pocket | Washable at 95 °C



CGW3630 | 03630-05 **Ladies' Chef Jacket Pistoia**

50% Lyocell / 50% Polyester

34, 36, 38, 40, 42, 44, 46

190 g/m²

CG Workwear

BLACK/WHITE RAVEN/BLACK WHITE/BLACK

Made in Germany | With skin-friendly Lyocell | High moisture absorption and quick drying | Fashionably tailored | Stand collar | Contrast colour piping | Front breast pocket | Patch sleeve pocket | Washable at 95 °C



CGW3100 | 03100-01 **Men's Chef Jacket Turin Classic**

65% Polyester / 35% Cotton
44, 46, 48, 50, 52, 54, 56, 58, 60, 62, 64
215 g/m²

CG Workwear

BLACK	CHERRY	CHOCOLATE	DARK BLUE
KHAKI	RAVEN	WHITE	

Made in Germany | Press studs | Front breast pocket | Sleeves can be rolled up and secured with a loop and press button | Vent in the back for mobility | All colours washable up to 95 °C | Easy care | Colourfast | Suitable for industrial laundry and finishing

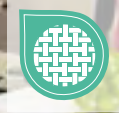

CGW3105 | 03105-01 **Ladies' Chef Jacket Turin Classic**

65% Polyester / 35% Cotton
34, 36, 38, 40, 42, 44, 46
215 g/m²

CG Workwear

BLACK	CHERRY	CHOCOLATE	DARK BLUE
KHAKI	RAVEN	WHITE	

Made in Germany | Slightly fitted | Press studs | Front breast pocket | Sleeves can be rolled up and secured with a loop and press button | Vent in the back for mobility | All colours washable up to 95 °C | Easy care | Colourfast | Suitable for industrial laundry and finishing



CGW907 | 00907-01 **Men's Chef Jacket Rimini**

65% Polyester / 35% Cotton
44, 46, 48, 50, 52, 54, 56, 58, 60, 62, 64
215 g/m²

CG Workwear

BLACK	DARK BLUE	ELEFANT	RED
WHITE			

Twelve ball knobs included | Wrinkle resistant and easy care | With chest pocket and cuffed sleeves with slits | Washable up to 95 °C



CGW9071 | 09071-01 **Ladies' Chef Jacket Rimini**

65% Polyester / 35% Cotton
34, 36, 38, 40, 42, 44, 46
215 g/m²

CG Workwear

BLACK	DARK BLUE	ELEFANT	RED
WHITE			

Made in Germany | Classic chef's jacket | Long sleeves with dagged cuffs | Twelve black ball knobs included | Washable up to 95 °C | Easy care | Durable | Durable |

GASTRONOMY (CHEF'S JACKETS)

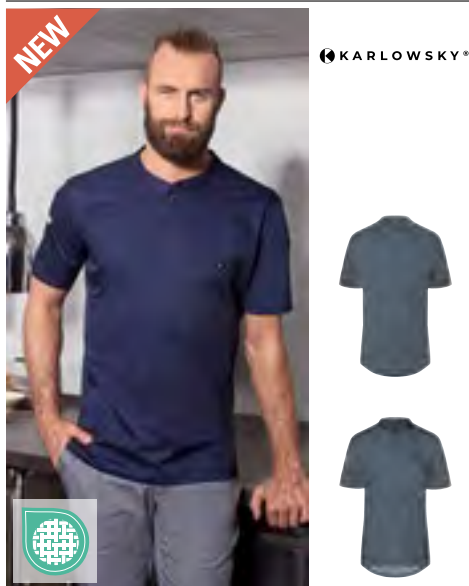

KY152 | TM 5

Men's Short-Sleeved Work Shirt Performance

Front: 60% Cotton / 40% Polyester, Back: 100% Polyester

XS, S, M, L, XL, XXL, 3XL, 4XL, 5XL
150 g/m²

Karlow'sky

ANTHRACITE	BLACK	NAVY
SAGE (CA. P. 416C)	WHITE	

Front: twill; back: jersey piqué, breathable and moisture-wicking | Modern work shirt with short sleeves in a sporty, elegant look | Tailored cut | High washability | Neck with narrow stand-up collar and small button panel | Breast welt pocket with button | Welt pocket on left sleeve



KY151 | TF 3

Women's Short-Sleeved Work Shirt Performance

Front: 60% Cotton / 40% Polyester, Back: 100% Polyester

XS, S, M, L, XL, XXL, 3XL
150 g/m²

Karlow'sky

ANTHRACITE	BLACK	NAVY
SAGE (CA. P. 416C)	WHITE	

Front: twill; back: jersey piqué, breathable and moisture-wicking | Modern work shirt with short sleeves in a sporty, elegant look | Tailored cut | High washability | Neck with narrow stand-up collar and small button panel | Welt pocket on left sleeve



KY122 | BJM 3

Short-Sleeve Throw-Over Chef Shirt Basic

65% Polyester / 35% Cotton

S, M, L, XL, XXL, 3XL
200 g/m²

Karlow'sky

BLACK (CA. P. 419C)	WHITE
---------------------	-------

Front: Body fabric: 65% polyester/35% cotton, 200 g/m² | Back: Jersey, 100% polyester, breathable, moisture-regulating | Stylish, pull-on short-sleeved chef's jacket | Jersey insert on the back (mesh texture) ensures maximum flexibility and comfortable ventilation | Straight cut | Concealed button panel with press studs | The shirt can be widened using the press studs to make it easier to slip on quickly | Welt pocket on left side of chest | Welt pocket on left sleeve



KY037 | JM 15

Chef Jacket Gustav

65% Polyester / 35% Cotton

44, 46, 48, 50, 52, 54, 56, 58, 60, 62, 64, 66, 68, 70, 72, 74
215 g/m²

Karlow'sky

ANTHRACITE (CA. P. 7540C)	BLACK (CA. P. 419C)	LIGHT BROWN (CA. P. 438C)
NAVY (CA. P. 533C)	WHITE	

Twill weave, 215 g/m² | Highly refined, pre-shrunk, colorfast, easy-care | Men's chef jacket in regular fit | Princess seams on the back part | Slanted chest pocket on the left, with pen pocket | Short sleeves | Single row 5-button jacket with press studs | Suitable for industrial laundering | Washable up to 95 °C



KY071 | JF 4

Chefs Jacket Greta

65% Polyester / 35% Cotton

34, 36, 38, 40, 42, 44, 46, 48, 50, 52, 54, 56, 58
215 g/m²

Karlow'sky

ANTHRACITE (CA. P. 7540C)	BLACK (CA. P. 419C)	LIGHT BROWN (CA. P. 438C)
NAVY (CA. P. 533C)	PINK (CA. P. 7636C)	WHITE

Twill weave, 215 g/m² | Highly refined, pre-shrunk, colorfast, easy-care | Chef jacket for ladies in a tight fit | Bust darts, flank seams at the front and the back | Short sleeves | Patched, slanted chest pocket on the left, with pen pocket | 5-button jacket with press studs | Suitable for industrial laundering | Washable up to 95 °C



KY121 | BJM 4

Long-Sleeve Throw-Over Chef Shirt Basic

65% Polyester / 35% Cotton

S, M, L, XL, XXL, 3XL
200 g/m²

Karlow'sky

BLACK (CA. P. 419C)	WHITE
---------------------	-------

Front: Body fabric: 65% polyester/35% cotton, 200 g/m² | Back: Jersey, 100% polyester, breathable, moisture-regulating | Stylish, pull-on long-sleeved chef's jacket | Jersey insert on the back (mesh texture) ensures maximum comfort and ventilation | Straight cut | Concealed button panel with press studs | The shirt can be widened using the press studs to make it easier to slip on quickly | Straight cuffs with turn-up vent | Welt pocket on left side of chest | Welt pocket on left sleeve



KARLOWSKY®





KY009 | BJM1 **Chef Jacket Basic**

100% Cotton
XS, S, M, L, XL, XXL, 3XL, 4XL, 5XL
185 g/m²

Karlowsky

BLACK (CA. P. 419C)

Twill weave, 185 g/m² | Unisex chef jacket in regular fit | Vented cuffs | Attached breast pocket left | Double row 10-button jacket | 10 white buttons included | Washable up to 60 °C



KARLOWSKY®





KY038 | BJM2 **Basic Chef Jacket**

65% Polyester / 35% Cotton
XS, S, M, L, XL, XXL, 3XL, 4XL, 5XL
215 g/m²

Karlowsky

BLACK (CA. P. 419C) WHITE

Twill weave, 215 g/m² | Unisex chef jacket in regular fit | Vented cuffs | Attached breast pocket left | Double row 10-button jacket with 10 press studs | Washable up to 60 °C



KARLOWSKY®





KY007 | BJM1 **Chef Jacket Basic**

100% Cotton
XS, S, M, L, XL, XXL, 3XL, 4XL, 5XL
185 g/m²

Karlowsky

WHITE

Twill weave, 185 g/m² | Unisex chef jacket in regular fit | Vented cuffs | Attached breast pocket left | Double row 10-button jacket | 10 white buttons included | Washable up to 60 °C

BEST SELLER



KARLOWSKY®





KY036 | JM 14 **Chef Jacket Lars**

65% Polyester / 35% Cotton
44, 46, 48, 50, 52, 54, 56, 58, 60, 62, 64, 66, 68, 70, 72, 74
215 g/m²

Karlowsky

ANTHRACITE (CA. P. 7540C) BLACK (CA. P. 419C) LIGHT BROWN (CA. P. 438C)
NAVY (CA. P. 533C) WHITE

Twill weave, 215 g/m² | Highly refined, pre-shrunk, colorfast, easy-care | Men's chef jacket in regular fit | Princess seams on the back part | Vented cuffs | Slanted chest pocket on the left, with pen pocket | 5-button jacket with press studs | Suitable for industrial laundering | Washable up to 95 °C

BEST SELLER



KARLOWSKY®





KY070 | JF 3 **Chefs Jacket Larissa**

65% Polyester / 35% Cotton
34, 36, 38, 40, 42, 44, 46, 48, 50, 52, 54, 56, 58
215 g/m²

Karlowsky

ANTHRACITE (CA. P. 7540C) BLACK (CA. P. 419C) LIGHT BROWN (CA. P. 438C)
NAVY (CA. P. 533C) PINK (CA. P. 7636C) WHITE

Twill weave, 215 g/m² | Highly refined, pre-shrunk, colorfast, easy-care | Chef jacket for ladies in a tight fit | Bust darts, flank seams at the front and back | Vented cuffs | Patched, slanted chest pocket on the left, with pen pocket | 5-button jacket with press studs | Suitable for industrial laundering | Washable up to 95 °C

BEST SELLER



KARLOWSKY®





KY102 | JM 25 **Chef Jacket Noah**

50% Polyester / 50% Cotton
46, 48, 50, 52, 54, 56, 58, 60, 62, 64
150 g/m²

Karlowsky

ANTHRACITE (CA. P. 7540C) BLACK (CA. P. 419C) NAVY (CA. P. 533C)
WHITE

Twill weave, 150 g/m² | Highly refined, pre-shrunk, colorfast, easy-care | Chef jacket with hidden press stud panel made of very light-weight fabric | Slim silhouette | Press studs for quick opening and closing | Practical strap at rear collar to fix a bib apron (prevents slipping) | Vented cuffs | Patched sleeve pocket on the left side with pen compartment | Suitable for industrial laundering | Washable up to 95 °C |

GASTRONOMY (CHEF'S JACKETS)



KARLOWSKY®



KY051 | JM 35

Chef Jacket Green-Generation

Front: 65% Polyester / 35% Cotton, Back: 100% Polyester
46, 48, 50, 52, 54, 56, 58, 60, 62, 64, 66, 68, 70, 72, 74
150

Karlowsky

AUBERGINE (CA. P. 5185C)	BLACK (CA. P. 419C)	MOSS GREEN (CA. P. 7764C)	PLATINUM GREY (CA. P. 4283C)
SAGE (CA. P. 416C)	STEEL BLUE (CA. P. 2380C)	WHITE	

Front: twill weave, 150 g/m² | Back: jersey piqué, 170 g/m², breathable, moisture regulating | Innovative, sustainable chef jacket that combines urban style with natural flair | The product contains 72% recycled polyester and has been produced in an environmentally friendly and socially responsible manner | Slightly tailored | Back insert made of jersey piqué ensures comfortable ventilation and increased freedom of movement | Press studs for quick fastening and unfastening | Cuffs with press studs | Front part with zipped pockets and welt pocket on the left sleeve | Stylish application of contrasting ties on the sleeves and the neckline for an urban look | Green Button certified, www.g-k.eu/karlowsky



KARLOWSKY®

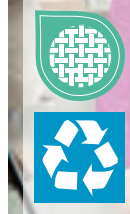

KY134 | JF 26

Ladies Chefs Jacket Green-Generation

65% Polyester / 35% Cotton
34, 36, 38, 40, 42, 44, 46, 48, 50, 52, 54, 56, 58
150/170 g/m²

Karlowsky

AUBERGINE (CA. P. 5185C)	BLACK (CA. P. 419C)	FUCHSIA (CA. P. 689C)	MOSS GREEN (CA. P. 4229C)
PLATINUM GREY (CA. P. 4283C)	SAGE (CA. P. 416C)	STEEL BLUE (CA. P. 2380C)	WHITE

Front: twill weave, 150 g/m² | Back insert: jersey piqué, 170 g/m², breathable, moisture regulating | Polyester content made from recycled plastic | Slightly tailored | Press studs for quick fastening and unfastening | Cuffs with press studs | Front part with zipped pockets and welt pocket on the left sleeve | Stylish applications made of contrasting tapes on the sleeves and in the neck | Green Button certified, www.g-k.eu/karlowsky



KARLOWSKY®



KY052 | JM 36

Short Sleeve Chef Jacket Green-Generation

Front: 65% Polyester / 35% Cotton, Back: 100% Polyester
46, 48, 50, 52, 54, 56, 58, 60, 62, 64, 66, 68, 70, 72, 74
150 g/m²

Karlowsky

AUBERGINE (CA. P. 5185C)	BLACK (CA. P. 419C)	MOSS GREEN (CA. P. 7764C)	PLATINUM GREY (CA. P. 4283C)
SAGE (CA. P. 416C)	STEEL BLUE (CA. P. 2380C)	WHITE	

Front: twill weave, 150 g/m² | Back: jersey piqué, 170 g/m², breathable, moisture regulating | Innovative, sustainable chef jacket with short sleeves that combines urban style with natural flair | The product contains 72% recycled polyester and has been produced in an environmentally friendly and socially responsible manner | Slightly tailored | Back insert made of jersey piqué ensures comfortable ventilation and increased freedom of movement | Press studs for quick fastening and unfastening | Front part with zipped pockets and welt pocket on the left sleeve | Stylish application of contrasting ties on the sleeves and the neckline for an urban look | Green Button certified, www.g-k.eu/karlowsky



KARLOWSKY®



KY135 | JF 27

Ladies Chefs Jacket Green-Generation Short Sleeve

65% Polyester / 35% Cotton
34, 36, 38, 40, 42, 44, 46, 48, 50, 52, 54, 56, 58
150/170 g/m²

Karlowsky

AUBERGINE (CA. P. 5185C)	BLACK (CA. P. 419C)	FUCHSIA (CA. P. 689C)	MOSS GREEN (CA. P. 7764C)
PLATINUM GREY (CA. P. 4283C)	SAGE (CA. P. 416C)	STEEL BLUE (CA. P. 2380C)	WHITE

Front: twill weave, 150 g/m² | Back insert: jersey piqué, 170 g/m², breathable, moisture regulating | Polyester content made from recycled plastic | Slightly tailored | Press studs for quick fastening and unfastening | Front part with zipped pockets and welt pocket on the left sleeve | Stylish applications made of contrasting tapes on the sleeves and in the neck | Green Button certified, www.g-k.eu/karlowsky



KARLOWSKY®



EASY CARE



KY103 | JM 26 Chef Shirt New Identity

50% Polyester / 50% Cotton

46, 48, 50, 52, 54, 56, 58, 60, 62, 64

150 g/m²

Karlowsky

ANTHRACITE (CA. P. 7540C) BLACK (CA. P. 419C) NAVY (CA. P. 533C) WHITE

Twill weave, 150 g/m² | Highly refined, pre-shrunk, colorfast, easy-care | Chef shirt made of special light-weight fabric | Light grey contrast stitching, modern stand-up collar and flaps at the shoulders for an unique look | Press studs | Front breast pocket | Two refined pen compartments next to chest pocket | Roll-up and easy fixing of the sleeves with additional flaps | Suitable for industrial laundering | Washable up to 95 °C | Navy: Do not bleach



KARLOWSKY®



KY150 | JM 32 Short-Sleeved Chef's Jacket Jeans Style

65% Polyester / 35% Cotton

46, 48, 50, 52, 54, 56, 58, 60, 62, 64, 66, 68, 70, 72, 74

195 g/m², Vintage Red: 175 g/m²

Karlowsky

VINTAGE BLACK (CA. P. COOL GREY11C) VINTAGE BLUE (CA. P. 2108C) VINTAGE MOSS GREEN (CA. P. 416C)

Chef's jacket in denim look with slim fit and short sleeves | Contrasting coloured seams | Asymmetrically closed, single-row 5-button jacket with press studs | Patch pocket on left sleeve (11 x 13 cm) with practical pen pocket (2 x 13 cm) | Suitable for industrial laundering | Highly refined, pre-treated against shrinkage, colourfast, easy-care



KARLOWSKY®



EASY CARE



KY099 | JM 24 Chef Jacket Jeans-Style

65% Polyester / 35% Cotton

46, 48, 50, 52, 54, 56, 58, 60, 62, 64, 66, 68, 70, 72, 74

195 g/m² (Vintage Red: 175 g/m²)

Karlowsky

VINTAGE BLACK (CA. P. COOL GREY11C) VINTAGE BLUE (CA. P. 2108C) VINTAGE MOSS GREEN (CA. P. 416C)

Twill weave, 195 g/m², vintage red: 175 g/m² | Highly refined, pre-shrunk, colorfast, easy-care | Chef jacket in jeans look with slim silhouette | Contrasting coloured seams | Asymmetrically closed, single-row 5-button jacket with press studs | Vented cuffs | Patched sleeve pocket on the left side with pen compartment | Suitable for industrial laundering | Washable up to 95 °C



KARLOWSKY®



KY053 | JF 20 Ladies' Chef Jacket Jeans-Style

65% Polyester / 35% Cotton

34, 36, 38, 40, 42, 44, 46, 48, 50, 52, 54, 56, 58

195 g/m² (Vintage Red: 175 g/m²)

Karlowsky

VINTAGE BLACK (CA. P. COOL GREY11C) VINTAGE BLUE (CA. P. 2108C) VINTAGE MOSS GREEN (CA. P. 416C)

Twill weave, 195 g/m² (vintage red: 175 g/m²) | Highly refined, pre-shrunk, colorfast, easy-care | Trendy women's chef jacket in jeans look with slim silhouette | Contrasting seams for the classic denim look | Asymmetrically fastening, single-row five-button jacket with press studs for quick fastening and unfastening | Vented cuffs | patched pocket on the left sleeve with practical pen pocket | Suitable for industrial laundering

GASTRONOMY (CHEF'S JACKETS)

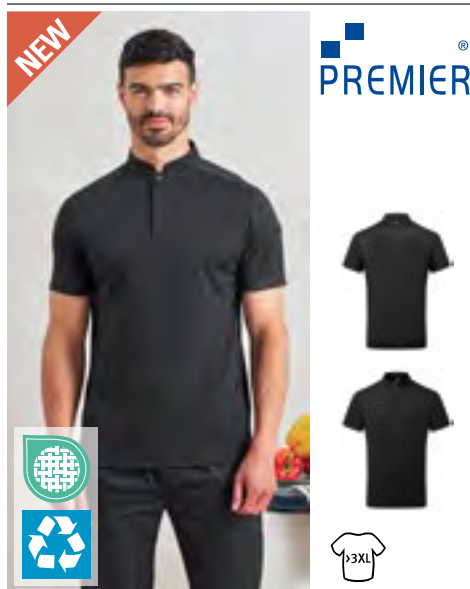

PW646 | PR646 **Essential 'Coolchecker'® Chefs Shirt - Short Sleeve**

100% Polyester
XS, S, M, L, XL, XXL, 3XL, 4XL

Premier Workwear

BLACK WHITE

Recycled Polyester | Banded neckband with press stud button fastening | Mandarin collar stand | Covered placket with press stud fastening | Pen pocket on left sleeve | Coolchecker® mesh back panel for airflow | Side slits on the hem-line

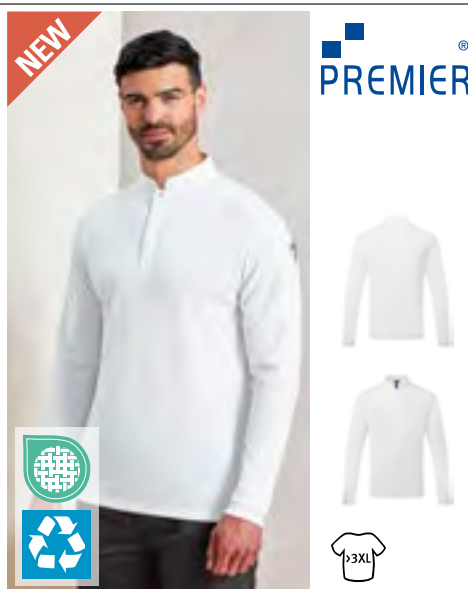

PW647 | PR647 **Essential 'Coolchecker'® Chefs Shirt - Long Sleeve**

100% Polyester
XS, S, M, L, XL, XXL, 3XL, 4XL

Premier Workwear

BLACK WHITE

Recycled Polyester | Banded neckband with press stud button fastening | Mandarin collar stand | Covered placket with press stud fastening | Pen pocket on left sleeve | Ribbed-knit cuffs | Coolchecker® mesh back panel for airflow | Side slits on the hem-line

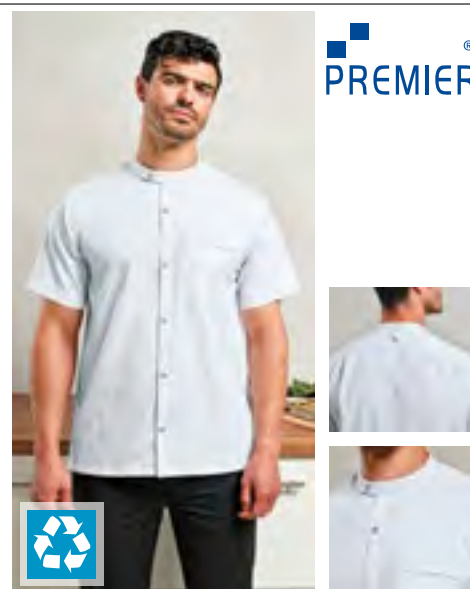

PW904 | PR904 **Chef's Recycled Short Sleeve Shirt**

65% Polyester / 35% Cotton (Denim Colours:
70% Cotton / 30% Polyester)
XS, S, M, L, XL, XXL, 3XL
170 g/m²

Premier Workwear

BLACK WHITE

Made with 65% recycled polyester | Mandarin collar with press stud fastening down the centre placket | Contrast inner neckband helps to conceal marks from day-to-day wear | Pocket details | Lightweight fabric



PW906 | PR906 **Chef's Zip-Close Short Sleeve Jacket**

60% Cotton / 40% Polyester
XS, S, M, L, XL, XXL
230 g/m²

Premier Workwear

BLACK DENIM (CA. P. 426C) INDIGO DENIM (CA. P. 2380C) WHITE

Cotton Twill | Double pen pocket on the left sleeve | Zip through fastening | Mandarin collar | Under arm fabric variances



PW660 | PR660 **Denim Chef's Jacket**

60% Cotton / 40% Polyester
XS, S, M, L, XL, XXL, 3XL
230 g/m²

Premier Workwear

BLACK DENIM (CA. P. 433C) GREY DENIM (CA. P. 425C)

Cotton rich chef's jacket | Cross-over front fastening | Ten popper button fasteners | Mandarin collar stand



PW900 | PR900 **Essential Short Sleeve Chef's Jacket**

65% Polyester / 35% Cotton
XS, S, M, L, XL, XXL, 3XL, 4XL, 5XL
170 g/m²

Premier Workwear

BLACK (CA. P. BLACK C) WHITE

Cotton Twill | Five button wrap over fastening | Long life resin buttons | Double pen pocket | Mandarin collar

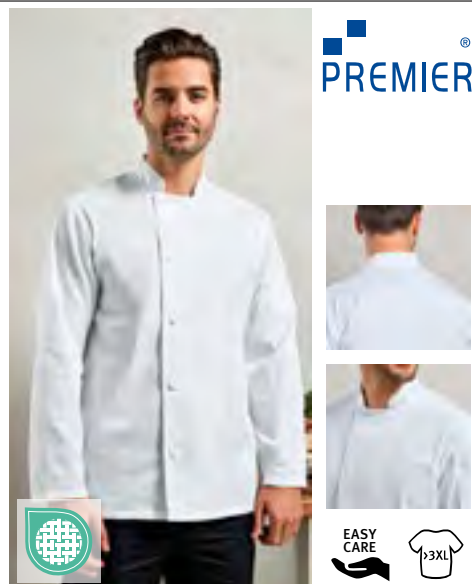

PREMIER®



PW901 | PR901

Essential Long Sleeve Chef's Jacket

65% Polyester / 35% Cotton

XS, S, M, L, XL, XXL, 3XL, 4XL, 5XL

170 g/m²

Premier Workwear

BLACK (CA. P. BLACK C)

WHITE

Cotton Twill | Five button wrap over fastening | Long life resin buttons | Double pen pocket | Mandarin collar



PREMIER®



PW664 | PR664

Studded Front Short Sleeve Chef's Jacket

65% Polyester / 35% Cotton

XS, S, M, L, XL, XXL, 3XL, 4XL, 5XL

170 g/m²

Premier Workwear

BLACK (CA. P. BLACK C)

WHITE

Cotton Twill | Mandarin collar | Press stud fastening | Wrap over style



PREMIER®



PW656 | PR656

Short Sleeve Chef's Jacket

65% Polyester / 35% Cotton

XS, S, M, L, XL, XXL, 3XL, 4XL, 5XL

195 g/m²

Premier Workwear

BLACK (CA. P. BLACK C)

STEEL (CA. P. 7545C)

WHITE

Easy care short sleeve chef's jacket | 60°C Domestic wash | High quality, long-life, resin buttons | Unisex sizing | 10 button hole wrap over fastening | Cotton-Twill | Left sleeve pen pocket | WRAP certified |



PREMIER®



PW665 | PR665

Chef's Long Sleeve Stud Jacket

65% Polyester / 35% Cotton

XS, S, M, L, XL, XXL, 3XL, 4XL, 5XL

195 g/m²

Premier Workwear

BLACK

WHITE

Cotton Twill | Mandarin collar | Press stud fastening | Wrap over style

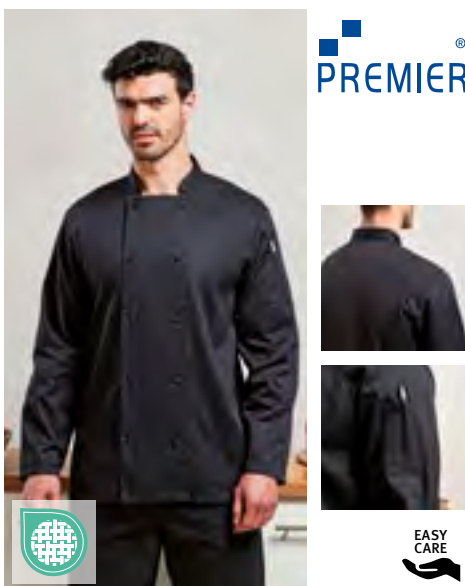

PREMIER®

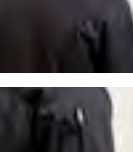

PW903 | PR903

Chef's Long Sleeve Coolchecker® Jacket

65% Polyester / 35% Cotton

XS, S, M, L, XL, XXL, 3XL, 4XL

170 g/m²

Premier Workwear

BLACK (CA. P. BLACK C)

WHITE

Cotton Twill | Coolchecker® back panel | Double pen pocket | Mandarin collar | Self-fabric button fastening



PREMIER®



PW657 | PR657

Long Sleeve Chef's Jacket

65% Polyester / 35% Cotton

XS, S, M, L, XL, XXL, 3XL, 4XL, 5XL

195 g/m²

Premier Workwear

BLACK (CA. P. BLACK C)

STEEL (CA. P. 7545C)

WHITE

Easy care long sleeve chef's jacket | 60°C Domestic wash | High quality, long-life, resin buttons | Unisex sizing | 10 button hole wrap over fastening | Cotton-Twill | WRAP certified |

GASTRONOMY (CHEF'S JACKETS)



EXNER
Mode mit System



EASY

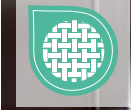

EX200 | 200

Chef's Jacket

65% Polyester / 35% Cotton (White: 100% Cotton)

XS, S, M, L, XL, XXL, 3XL, 4XL, 5XL

220 g/m² (White: 230 g/m²)

Exner

BLACK

WHITE

Long sleeve | Double-breasted, 6 button rows | Trapezoid shape | Princess seams | Stand collar
| Sleeves with double cuffs | Inside breast welt pocket | Arm pocket | Soft, easy-iron finish | Incl.
black ball-head plastic buttons | Black: 220 g/m² |



Dennys
LONDON®

DL900 | DD70

Unisex Long Sleeve Chef Jacket

65% Polyester / 35% Cotton

XXS, XS, S, M, L, XL, XXL, 3XL, 4XL

180 g/m²

Dennys London

BLACK

WHITE

Unisex | Regular fit | Long Sleeves | 10 press studs on a double layer front | Back
length 76 cm | Stainless steel snaps | Hanging loop



Dennys
LONDON®



DL901 | DD70S

Short Sleeve Chef Jacket

65% Polyester / 35% Cotton

XXS, XS, S, M, L, XL, XXL, 3XL, 4XL

180 g/m²

Dennys London

BLACK

WHITE

Unisex | Regular fit | Short Sleeves | 10 press studs
on a double layer front | Back length 76 cm | Stain-
less steel snaps | Hanging loop

Dennys
LONDON®



DL008S | DD08S

Short Sleeve Snap Stud Fastening Jacket

65% Polyester / 35% Cotton

XXS, XS, S, M, L, XL, XXL, 3XL, 4XL

200 g/m²

Dennys London

BLACK

WHITE

Unisex fastening to left or right | Convenient pen
pocket on left sleeve | Back length 77 cms | A double
front that can be fastened either way | Max wash
temp 65°C

Dennys
LONDON®



DL008 | DD08

Long Sleeve Snap Stud Fastening Jacket

65% Polyester / 35% Cotton

XXS, XS, S, M, L, XL, XXL, 3XL

200 g/m²

Dennys London

BLACK

WHITE

Unisex fastening to left or right | Convenient pen
pocket on left sleeve | Turn back French cuff on slee-
ve | Back length 77 cms | Max wash temp 65°C



NB4457 | 04457 **Chef Trousers**
65% Polyester / 35% Cotton
XS, S, M, L, XL, XXL, 3XL, 4XL
190 g/m² **NEOBLU**
DEEP BLACK **NIGHT**

Recycled Polyester | Slightly tight lower legs | Elasticated waistband with flat drawstring | Italian pockets with black polycotton lining | Back patch pocket with reinforced seams | Length: 83 cm (33")

NEO
BLU
PEOPLE IN MOTION



DL800 | DC15 **Unisex Chef's Kit Trousers**
65% Polyester / 35% Cotton
XXS, XS, S, M, L, XL, XXL, 3XL, 4XL
180 g/m² **Dennys London**
BLACK

Unisex | Standard fit | Fully elasticated trousers | Comfortable and easily adjustable waist fit | Tunnelled elastic waist with drawstring | One hip pocket | Reinforced Patch pocket | Hard wearing | Easy wash | Visible colour tag (placed on the back pocket): XXS – Black Tag, XS – Green Tag, S- Blue Tag, M – Red Tag, L – Orange Tag, XL to 5XL – Black Tag

Dennys
LONDON®



LF022 | DF22 **Prep Trousers**
65% Polyester / 35% Cotton (Black Cross Dyed
Denim: 70% Polyester / 30% Cotton)
XS, S, M, L, XL, XXL
200 g/m² **Le Chef Prep**
BLACK

Slim leg | Ventilated crotch panel for airflow as well as Staycool System vent | Bleach and crease resistant | Drawstring with le chef toggle | 2 jeans style front pockets and 2 back pockets



LF054 | DF54 **Professional Trousers**
65% Polyester / 35% Cotton
XXS, XS, S, M, L, XL, XXL, 3XL, 4XL, 5XL / Length: Regular
200 g/m² **Le Chef**
BLACK **BLACK CHECK** **BLUE CHECK**
WHITE
XXS, XS, S, M, L, XL, XXL, 3XL
GRIFFIN

Unisex long lasting trouser | Self locking drawstring and laundry proof zip fly | 2 side pockets, 1 phone pocket and 1 hip pocket | Bleach resistant



EX300 | 300 **Chef's Trousers**
65% Polyester / 35% Cotton
44, 46, 48, 50, 52, 54, 56, 58, 60, 62, 64, 66
220 g/m² **Exner**
BLACK **WHITE**

1 front pleat | Fly with metal zip | 2 side pockets | 1 rear pocket | Waistband with stretch zone | Soft, easy-iron finish |





PW557 | PR557

Chef's Recycled Cagro Trouser

65% Polyester / 35% Cotton

S, M, L, XL, XXL, 3XL

170 g/m²

Premier Workwear

BLACK

Made with 65% recycled polyester | Tapered lower leg with optional turn-up hems | Elasticated waistband, drawcord and mock fly | Multiple pockets | Light-weight fabric



PW556 | PR556

Artisan Chef's Jogging Trousers

87% Cotton / 12% Polyester / 1% Elastane

XS, S, M, L, XL, XXL

230 g/m²

Premier Workwear

BLACK DENIM (CA. P. 426C)

INDIGO DENIM (CA. P. 2380C)

Elastane Knit | Cuffed ankle | Elasticated waistband, draw cord and belt loops | Side and back pockets | Soft and stretchy fabric | Length: 82cm



PW555 | PR555

Essential Chef's Cargo Pocket Trousers

65% Polyester / 35% Cotton

XS, S, M, L, XL, XXL, 3XL, 4XL, 5XL

195 g/m²

Premier Workwear

BLACK (CA. PANTONE BLACK C)

Cotton Twill | Two mobile friendly cargo style pockets | Elasticated waistband | Draw cord | Rear patch pocket | Length: 82cm



PW553 | PR553

Essential Chef's Trouser

65% Polyester / 35% Cotton

XS, S, M, L, XL, XXL, 3XL, 4XL, 5XL

XS, S, M, L, XL, XXL, 3XL, 4XL, 5XL

BLACK (CA. P. BLACK C)/BLACK (CA. P. BLACK C)

XS, S, M, L, XL, XXL, 3XL

BLACK/WHITE CHECK

Unisex pull on Chefs trouser | Elasticated waist for easy pull on trouser | Unisex sizing | Stocked in 30.5" / 77cm inside leg | Side swing pocket | Draw cord | WRAP certified |



KARLOWSKY®

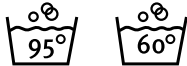

KY092 | HF3 Ladies Trousers Tina

97% Cotton / 3% elastolefin
34, 36, 38, 40, 42, 44, 46, 48, 50, 52, 54
270 g/m²

Karlowsky

BLACK (CA. PANTONE 419C) WHITE

Twill weave, 270 g/m² | Pre-shrunk, colourfast | Comfortable fit with stretch | Rear yoke | Regular rise | 2 side pockets | 2 patched rear pockets | Belt loops | Washable up to 60°C (White up to 95°C) | Black: Do not bleach



KARLOWSKY®



KY093 | HM2 Men's Trousers Manolo

65% Polyester / 35% Cotton
42, 44, 46, 48, 50, 52, 54, 56, 58, 60, 62, 64
245 g/m²

Karlowsky

BLACK (CA. PANTONE 419C) WHITE

Twill weave, 245 g/m² | Highly refined, pre-shrunk, colorfast, easy-care | Trousers for men in 5-pocket style | Straight leg | Regular rise | Belt loops | Washable up to 60 °C (White up to 95 °C) | |



KARLOWSKY®



KY095 | HM9 Pull-On Trousers Kaspar

65% Polyester / 35% Cotton
S, M, L, XL, XXL, 3XL
215 g/m²

Karlowsky

ANTHRACITE (CA. P. 7540C) BLACK (CA. PANTONE 419C) NAVY (CA. PANTONE 533C) SAHARA (CA. PANTONE 467C) WHITE

Twill fabric, 65% polyester/35% cotton, 215 g/m² | Highly refined, pre-shrunk, colorfast, easy-care | With elasticated waistband and cord | Durable material | High washability | Regular rise | Straight leg | 2 side pockets | 1 patch back pocket on the right



KARLOWSKY®



KY040 | BHM1 Chef Trousers Basic

100% Cotton
XS, S, M, L, XL, XXL, 3XL
245 g/m²

Karlowsky

BLACK (CA. PANTONE 419C)/WHITE

Twill weave, 245 g/m², Pepita design | Chef's trousers for men with elastic waistband | Belt loops | 2 side pockets | 1 patch back pocket on the right | Washable up to 60 °C

GASTRONOMY (HATS & ACCESSORIES)



KARLOWSKY®



KY144 | KM 30 **Bandana Essential**

65% Polyester / 35% Cotton

One Size

150 g/m²

Karlowsky

AUBERGINE (CA. P. 5185C)	BLACK	EMERALD GREEN (CA. P. 7717C)
FUCHSIA	KIWI	NAVY
PACIFIC BLUE	PLATINUM GREY (CA. P. 4283C)	ROYAL BLUE (CA. P. 3506C)
SAGE (CA. P. 416C)	WHITE	

Sustainable headscarf for tying up | Polyester content made from recycled plastic | Particularly lightweight fabric for a pleasant feel | Able to withstand extensive washing at 95°C | To be tied at the neck | Colourfast, easy-care, sustainable



KARLOWSKY®



KY096 | KM14 **Beret Hat Luka**

100% Cotton

One Size

230 g/m²

Karlowsky

BLACK (CA. P. 419C)	BORDEAUX (CA. P. 209C)	WHITE
---------------------	------------------------	-------

Twill weave, 230 g/m² | Pre-shrunk, colourfast | Elastic strap on the back of the head | Washable up to 95 °C |



KARLOWSKY®



KY137 | KM 36 **Hat**

65% Polyester / 35% Cotton

One Size

215 g/m²

Karlowsky

ANTHRACITE (CA. P. 7540C)	BLACK (CA. P. 419C)	NAVY (CA. P. 533C)
WHITE		

Modern high-quality chef's hat | Adjustable in size using hook-and-loop fastening at back of head | Opening at back of head for hair worn down or in a ponytail | Embellishment area on the full-length front and side areas with no disruptive seams



KARLOWSKY®

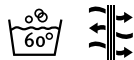

KY136 | KM 35 **Beanie With Mesh Insert**

65% Polyester / 35% Cotton

One Size

215 g/m²

Karlowsky

ANTHRACITE (CA. P. 7540C)	BLACK (CA. P. 419C)	NAVY (CA. P. 533C)
WHITE		

Upper material: 215 g/m² | Net insert (mesh): 210 g/m² | Modern breathable chef's hat | Adjustable in size using hook-and-loop fastening at back of head | Opening at back of head for hair worn down or in a ponytail | Embellishment area for printing and embroidery on the full-length front and side areas with no disruptive seams



Dennys
LONDON®



DL007 | DG07 **London Skull Cap**

65% Polyester / 35% Cotton

S, M, L, XL

200 g/m²

Dennys London

BLACK	WHITE
-------	-------

Non-shrink | Double fold back cuff | Bleach resistant, laundry suitable and max wash temp 65°C



leChef
PROFESSIONAL



LF014 | DF14 **Staycool Skull Cap**

100% Polyester

M, L

170 g/m²

Le Chef

BLACK	WHITE
-------	-------

Le Chef skull cap with Staycool system and elasticated back

leChef™
PROFESSIONAL





LF037 | DF37 **Skull Cap**
65% Polyester / 35% Cotton
M, L
200 g/m² Le Chef

BLACK	GRIFFIN	WHITE
-------	---------	-------

Oval shaped skull cap with 5 ventilation holes and a single band | Elasticated back for comfort

leChef™
PROFESSIONAL





LF037F | DF105 **Skull Cap Staycool**
65% Polyester / 35% Cotton
M, L
200 g/m² Le Chef

BLACK	WHITE
-------	-------

Staycool crown with single band and elasticated back | Oval shaped for better fit

BEST SELLER

PREMIER®





PW658 | PR658 **Chef's Zandana**
65% Polyester / 35% Cotton
One Size
195 g/m² Premier Workwear

BLACK	WHITE
-------	-------

Two ties at the Back | Easy to tie and wear | WRAP certified

BEST SELLER

PREMIER®





PW653 | PR653 **Chef's Skull Cap**
65% Polyester / 35% Cotton
One Size
195 g/m² (Striped: 240 g/m²) Premier Workwear

BLACK (CA. P. BLACK C)	BLACK DENIM (CA. P. 433C)	CHECKERED (CA. P. 2767C)
GREY DENIM (CA. P. 425C)	INDIGO DENIM (CA. P. 2767C)	NAVY (CA. P. 2766C)
RED (CA. P. 200C)	WHITE	

One Size fits All | Flat Top Chefs Skull Cap | Elasticated Back | Crease Resist Finish |

CG
WORKWEAR





CGW0185 | 00185-44 **Chef's Hat Prato GreeNature**
65% Polyester / 35% Cotton
One Size
215 g/m² CG Workwear

BLACK	COOL GREY
-------	-----------

Polyester made from recycled PET bottles/organic cotton | Made in Germany | Fashionable bandana | Width adjustable with bands | Waistband width 4.5 cm

CG
WORKWEAR





CGW0180 | 00180-44 **Chef's Hat Fano GreeNature**
65% Polyester / 35% Cotton
One Size
215 g/m² CG Workwear

BLACK	COOL GREY
-------	-----------

Polyester made from recycled PET bottles/organic cotton | Indanthrene dyed | Crease-resistant | Washable up to 95 °C | Easy care | Colourfast | Suitable for industrial laundry | Finishing allowed | Waistband width 3.5 cm | Made in Germany



CGW180 | 00180-01

Chef's Hat Fano Classic

65% Polyester / 35% Cotton

One Size

215 g/m²

CG Workwear

BLACK	CHERRY	CHOCOLATE
DARK BLUE	ELEFANT	KHAKI
RAVEN	RED	WHITE

Indanthrene dyed | Crease-resistant | Washable up to 95 °C | Easy care | Colourfast | Suitable for industrial laundry | Finishing allowed | Waistband width 3,5 cm | Made in Germany |



CGW185 | 00185-01

Chef's Hat Prato Classic

65% Polyester / 35% Cotton

One Size

215 g/m²

CG Workwear

BLACK	CHERRY	CHOCOLATE
DARK BLUE	ELEFANT	KHAKI
RAVEN	RED	WHITE

Made in Germany | Fashionable bandana | Width adjustable with bands | Waistband width 4,5 cm



CGW186 | 00186-01

Chef's Hat Pineto Classic

65% Polyester / 35% Cotton

I (54 - 56 cm), II (57 - 59 cm), III (60 - 62 cm)

215 g/m²

CG Workwear

BLACK	CHERRY	CHOCOLATE
ELEFANT	KHAKI	RAVEN
RED	WHITE	

Indanthrene dyed | Washable up to 95 °C | Crease-resistant | Easy care | Colourfast | Suitable for industrial laundry | Finishing allowed | Waistband width 7,5 cm | Made in Germany |



CGW3200 | 03200-01

Chianti Chef Hat

65% Polyester / 35% Cotton

One Size

215 g/m²

CG Workwear

BLACK	CHERRY	CHOCOLATE
DARK BLUE	ELEFANT	KHAKI
NAVY	RAVEN	RED
TOFFEE	WHITE	

Individually adjustable, comfortable with hook-and-loop fastener | Washable up to 95 °C | Made in Germany



CGW3305 | 03305-01

Chef's Hat Genova Classic

65% Polyester / 35% Cotton

One Size

215 g/m²

CG Workwear

BLACK	WHITE
-------	-------

Made in Germany | Washable at 95 °C | With hook-and-loop fastening | Individually adjustable | Waistband width 5,5 cm



CGW3310 | 03310-01

Crecchio Classic Chef Hat

65% Polyester / 35% Cotton

One Size

215 g/m²

CG Workwear

BLACK	WHITE
-------	-------

Chef's hat with elasticated band | Net insert at the top

KARLOWSKY®

KARLOWSKY®



KY076 | GT16 Checkered Dishcloth (Pack of 10 pieces)

100% Cotton
50 x 70 cm

Karlowsky

BLUE (CA. P. 7686C)/WHITE | RED (CA. P. 186C)/WHITE

10 pieces package | 60 g per pc | With hanger | Washable up to 95 °C

KY060 | GT7 Pit Towel (pack of 10 pieces)

100% Cotton
45 x 90 cm

Karlowsky

BLUE (CHECKED)

10 pieces package | 95 g per pc | Colourfast | With hanger | Washable up to 95 °C

EXNER®
Mode mit System

EXNER®
Mode mit System

EXNER®
Mode mit System



EX153 | 153 Checkered Dishcloth (Pack of 10 pieces)

100% Cotton
50 x 70 cm

Exner

WHITE-BLUE CHECKED | WHITE-RED CHECKED

Checked tea towel

EX553 | 553 Pit Towel (Pack of 10 pieces)

100% Cotton
45 x 90 cm

Exner

BLACK-GREY CHECKED | BLUE-GREY CHECKED

Chequered pattern



EX152 | 1522620 Touchon Cloth (5 Pair Pack)

100% Cotton
50 x 100 cm
120 g/m²

Exner

BLACK/GREY

Chequered pattern | Washable up to 60°C | 50 x 100 cm

Neutral.
Certified Responsibility™

Neutral.
Certified Responsibility™

THE ONE
TOWELLING

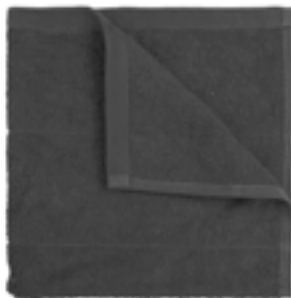

NE95010 | O95010 **Rib Knit Kitchen Cloth (2 Pieces)**

100% Cotton
30 x 30 cm
600 g/m²

Neutral

BLACK CHARCOAL NAVY

Fairtrade-certified cotton | Certified organic combed cotton | 2x1 Rib knit | Pack of 2 pieces

NE95011 | O95011 **Pearl Knit Kitchen Cloth (2 Pieces)**

100% Cotton
30 x 30 cm
600 g/m²

Neutral

BLACK CHARCOAL NAVY

Fairtrade-certified cotton | Certified organic combed cotton | 2x1 Rib knit | Pack of 2 pieces

TH1600 | T1-KTOWEL **Kitchen Towel**

100% Cotton
50 x 50 cm
500 g/m²

The One Towelling®

ANTHRACITE BLACK LIME GREEN
NAVY BLUE RED ROYAL BLUE
TAUPE WHITE

Combed cotton (terry) | High absorption | Washable up to 60°



WM701 | W701 **Tea Towel**

100% Cotton
50 x 70 cm
170 g/m²

Westford Mill

BLACK NATURAL PURE GREY WHITE

Article weight approx: 72g | Tea Towel made of cotton | Tear away label for ease of rebranding

Westford
Mill



WM710 | W710 **Organic Cotton Tea Towel**

100% Cotton
50 x 70 cm
170 g/m²

Westford Mill

BLACK NATURAL PURE GREY WHITE

100% Organic Cotton | Hanging loop | CutAway label for ease of rebranding | One Size: 50 x 70 cm

Westford
Mill



ARTG



AR099KT | 993.5 All Over Kitchen Towel

Outer: 100% Polyester

50 x 65 cm

Innen: 100% Baumwolle

ARTG

WHITE

Specially knitted KitchenTowel | One side is made of 100% Polyester, suitable for sublimation | Backside is made of 100% cotton



X1013 | W-60 Napkin

100% Cotton

45 x 45 cm

230 g/m²

Link Kitchen Wear

WHITE

Twill Weave

LINK
KITCHEN
WEAR



TC41 | TC041 Tea Towel

100% Cotton

50 x 70 cm

120 g/m²

Towel City

WHITE

Woven cotton tea towel | Hanging loop | Seamed edge | Durable and hard wearing

TOWEL
CITY



CGW8286 | 08286/08285 Serviettes Arezzo Classic

65% Polyester / 35% Cotton

37 x 37 cm, 50 x 50 cm

215 g/m²

CG Workwear

BLACK	CHERRY	CHOCOLATE	DARK BLUE
LEAF	PALE GREY	RAVEN	RED
SAND	WHITE		

Hemmed all round | Matches service clothing | Boil-proof, washable at 95°C | Suitable for industrial laundry | Colourfast



CG
WORKWEAR

NEW



EX779 | 779 Cloth Napkin (Pack of 6)

100% Cotton

40 x 40 cm

205 g/m²

Exner

WHITE

Two-ply damask | All-round atlas edges

EXNER®
Mode mit System

GASTRONOMY (HATS & ACCESSORIES)



X1006 | PH2020 **Potholder**

65% Polyester / 35% Cotton

20 x 20 cm

240 g/m²

Link Kitchen Wear

BLACK	BOTTLE GREEN	BROWN
BURGUNDY	MOUSE GREY	NATURAL
NAVY	ORANGE	RED
ROYAL	SAND	TERRACOTTA
WHITE	YELLOW	

Twill Weave | Pre-shrunk | Reactively dyed | Heat-resistant filling | Easy care | Unprinted, washable up to 60 °C



X1007 | PH2323PES **Potholder Sublimation**

100% Polyester

23 x 23 cm

240 g/m²

Link Kitchen Wear

BLACK/WHITE

Twill Weave | Heat-resistant filling | Easy care | Unprinted, washable up to 60 °C | Suitable for sublimation



X1011 | OWRC **Cotton Oven Mitt**

100% Cotton

30 x 14 cm

230 g/m²

Link Kitchen Wear

BLACK NAVY WHITE

Twill Weave | Pre-shrunk | Reactively dyed | Heat-resistant filling | Easy care



X1002 | OWR **Oven Mitt**

65% Polyester / 35% Cotton

28 x 16 cm

240 g/m²

Link Kitchen Wear

BOTTLE GREEN	BROWN	BURGUNDY
MOUSE GREY	NATURAL	NAVY
ORANGE	RED	ROYAL
SAND	TERRACOTTA	YELLOW

Twill Weave | Pre-shrunk | Reactively dyed | Heat-resistant filling | Easy care | Unprinted, washable up to 60 °C



X1005 | OWRPES **Oven Mitt Sublimation**

100% Polyester

34 x 14 cm

240 g/m²

Link Kitchen Wear

WHITE/SILVER GREY

Twill Weave | Heat-resistant filling | Unprinted, washable up to 60 °C | Suitable for sublimation



NT5360 **Oven Glove**

Outer: 100% Polyurethane, Inner: 100% Cotton

One Size

BROWN/DARK GREY

Outer made of PU synthetic leather, inner made of polyester/cotton | With loop | Heat-resistant cotton side | For right-handed use



KARLOWSKY®



KY004 | KA1 Cash Holder

65% Polyester / 35% Cotton

16 x 24 cm (Width x Length)

215 g/m²

Karlowsky

BLACK (CA. P. 419C)

Twill weave, 215 g/m² | Highly refined, pre-shrunk, colourfast, easy-care | Waiter's holster made of lightweight and durable fabric | Able to withstand extensive washing to remove heavy soiling, washable up to 95°C | 1 large main compartment for storing EC and credit card readers, mobile ordering and check-out systems or other devices | 1 small pocket for notepads or smartphones | 1 pen compartment for ballpoint pens or pencils | With belt loop (6 cm) for attaching to aprons and belts | Delivery without decoration/content |



Karlowsky

KY097 | KZB29 Waiter's Wallet

Polyester

18,2 x 10 x 4,5 cm (Width x Length x Tiefe)

BLACK (CA. P. 419C)

Robust and practical wallet | 5 large, clear banknote compartments (suitable for all major international banknote formats) | 1 large coin pocket with reinforced bottom | 1 inside zip pocket for large banknotes, receipts, coins and much more | Adjustable three-level metal closure | Easily customisable through screen printing | Delivery without decoration/content |



CGW3210 | 32100-99 Multifunctional Belt Asti

100% Polyester

One Size (70 - 130 cm)

CG Workwear

BLACK

Matches Napoli (CGW160) waiter bag | Adjustable (70 - 130 cm)



EXNER®
Mode mit System



EX118 | 118 Waist Bag

65% Polyester / 35% Cotton (Black Pinstripe, White: 100% Cotton)

15,5 x 24 cm (Width x Height)

Exner

BLACK	BLACK PINSTRIPE	BORDEAUX	BOTTLE GREEN
GRAPHITE	HOT PINK	LEMON GREEN	NAVY
PURPLE	RED	ROYAL BLUE	SAND
SILVER GREY	TERRACOTTA	TOFFEE	TURQUOISE
WHITE			

Soft, easy-iron finish | Without belt | Matches all aprons | Two pockets and one pen holder | Cotton colours: 230 g/m², fabric blend colours: 220 g/m² | Delivery without decoration/content |

NEW



KARLOWSKY®



KY145 | KZB 4 Large Capacity Cashier Holster

100% Polyester

14 x 27 cm (Width x Height)

Karlowsky

BLACK

1 large main compartment for notepads, ordering systems (electronic devices) or other work equipment | 1 small slip pocket for receipts or loose change | 4 pen pockets | Practical belt loop (6 cm)

NEW



KARLOWSKY®



KY146 | KZB 5 **Cashier's Holster E-Devices**

100% Polyester
10 x 20 cm (Width x Height)

Karlowsky

BLACK

1 large main compartment for mobile ordering systems (electronic devices), card readers or notepads | 2 separate pen pockets | Robust eyelet for attaching keys, keychains or bottle openers | Practical belt loop (6 cm) with hook-and-loop fastener

NEW



KARLOWSKY®



KY147 | KZB 40 **Waiter's Wallet with Press Stud**

100% Polyester
19 x 11,5 cm (Width x Height)

Karlowsky

BLACK

Robust wallet | 5 large, clear banknote compartments (suitable for all major international banknote formats) | 1 inside zip pocket for large banknotes, receipts, coins and much more | Press stud for quick opening and closing

NEW



KARLOWSKY®



KY148 | KZB 41 **Cashier's Holster with Belt Drawstring**

100% Polyester
16 x 22 cm (Width x Height)

Karlowsky

BLACK

Robust and multifunctional waiter's holster | 1 large main compartment for storing EC and credit card readers, mobile ordering and checkout systems or other devices | 1 small pocket for notepads or smartphones | 1 pen pocket | Belt loop (6 cm)

NEW



KARLOWSKY®



KY149 | KZB 42 **Large Capacity Cashier Holster with Belt Strap**

100% Polyester
27 x 34 cm (Width x Height)

Karlowsky

BLACK

1 large main compartment for storing EC and credit card readers, mobile ordering and checkout systems or other devices | 1 patch pocket for notepads | 1 patch slip pocket for pens and pencils | 1 loop for attaching pens or cash register keychains | Integrated belt strap (length-adjustable)



CGW160 | 00160-01 Waiter Bag Napoli

65% Polyester / 35% Cotton
15 x 23 cm (Width x Length)
215 g/m²

CG Workwear

BLACK	BOTTLE GREEN	BUGATTI	CARAMEL
CHERRY	CHOCOLATE	COPPER	CURRY
DARK BLUE	ELEFANT	GRIFFIN	KHAKI
LAVA	LEAF	MAGENTA	NAVY
PUMPKIN	RAVEN	RED	REGENCY RED
SAND	SUNSHINE	TAUPE	TOFFEE
TURQUOISE	WHITE		

Can be combined with matching aprons and ties from CG Workwear | With compartments for work tools (wallet/ballpoint pen/notepad) | Easy attachment with a loop on the matching belt Asti (CGW3210) | Made in Germany | Skin friendly



CGW161 | 00161-01 Waist Bag Tollo Classic

65% Polyester / 35% Cotton
34,5 x 26,5 cm
215 g/m²

CG Workwear

Indanthrene dyed | Belt with a click fastening | Four sections offer sufficient room for all work material | Two pen compartments | Made in Germany |

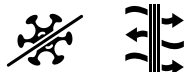

KY126 | BS 53 Work Shoe Next-Step

Upper material: textile | Inner material: textile | Insole: layer of synthetic foam covered with textile | Outer Sole: synthetic material
35, 36, 37, 38, 39, 40, 41, 42, 43, 44, 45, 46, 47

Karlowsky

BLACK (CA. P. 419C)

Upper material: textile | Inner material: textile | Insole: plastic foam layer covered with textile | Outer sole: plastic | Lightweight and modern lace-up work shoe in a sporty low-shoe look | For men and women | Certified in accordance with EN ISO 20347:2012, O1-FO-SRC (without protective toecap) | Washable up to 30 °C | Durable textile upper material ensures high breathability even in demanding work environments | Inner textile material with antibacterial lining | Soft, removable insole that follows the shape of the foot to provide an optimal fit | With profiled outer sole which is resistant to fuel and oil (FO) and antistatic (A) | Non-slip PU rubber sole with increased slip resistance on ceramic tiles, cleaning agents, steel plates and glycerine (SRC) | Increased energy absorption at heel (E) | With closed heel



X966 | HD12045 Baker's Scarf

65% Polyester / 35% Cotton (Natural: 100% Cotton)
120 x 45 cm
240 g/m²

Link Kitchen Wear

BLACK	BORDEAUX	BOTTLE GREEN	BROWN
KHAKI	MOUSE GREY	NATURAL (CA. P. 7499)	NAVY
ORANGE	RED	ROYAL	TERRACOTTA (CA. P. 4840)
WHITE	YELLOW		

Twill Weave | Pre-shrunk | Reactively dyed | Easy care | Unprinted, washable up to 60 °C



CGW1360 | 01360-01 **Tie Messina**

65% Polyester / 35% Cotton

120 cm

215 g/m²

CG Workwear

BLACK	BOTTLE GREEN	BUGATTI	CAMEL
CHERRY	CHOCOLATE	COPPER	CURRY
DARK BLUE	ELEFANT	GRIFFIN	KHAKI
LAVA	LEAF	MAGENTA	NAVY
PUMPKIN	RAVEN	RED	REGENCY RED
SAND	SUNSHINE	TAUPE	TOFFEE
TURQUOISE	WHITE		

Practical closure: simply fold the tie over and pull it through the loop, then secure it | Made in Germany | Double dyed | Reactive dyeing | Wrinkle resistant and easy care | Colourfast | Patented design | Washable up to 95 °C | Skin friendly



CGW150 | 00150-01 **Short Tie Siena**

65% Polyester / 35% Cotton

One Size

215 g/m²

CG Workwear

BLACK	BOTTLE GREEN	BUGATTI	CAMEL
CHERRY	CHOCOLATE	COPPER	CURRY
DARK BLUE	ELEFANT	GRIFFIN	KHAKI
LAVA	LEAF	MAGENTA	NAVY
PUMPKIN	RAVEN	RED	REGENCY RED
SAND	SUNSHINE	TAUPE	TOFFEE
TURQUOISE	WHITE		

Elegant tie look | Made in Germany | Set tight with fixing knot (no tying) | Washable up to 95 °C | Double dyed | Reactive dyeing | Suitable for industrial laundry and finishing | Skin friendly



CGW4150 | 04150-32 **Tie Atri**

65% Polyester / 35% Cotton

One Size

280 g/m²

CG Workwear

DENIM

Made in Germany | Hard wearing denim fabric | Short tie | Narrow cut | Set tight with fix knot (no tying)



CGW4170 | 04170-32 **Bow Tie Livo**

65% Polyester / 35% Cotton

One Size

280 g/m²

CG Workwear

DENIM

Made in Germany | Hard wearing denim fabric | Classical bow tie | Practical hook-and-loop fastener



CGW4350 | 04350-32 **Ladies' Tie Frisa**

65% Polyester / 35% Cotton

100 cm

280 g/m²

CG Workwear

DENIM

Made in Germany | Hard wearing denim fabric | Short tie | Wide cut | Set tight with fix knot (no tying)



CGW4360 | 04360-32 **Men's Tie Frisa**

65% Polyester / 35% Cotton

120 cm

280 g/m²

CG Workwear

DENIM

Made in Germany | Hard wearing denim fabric | Short tie | Wide cut | Set tight with fix knot (no tying)



KARLOWSKY®



KY001 | AK 3 **Service Tie**

65% Polyester / 35% Cotton

94 x 5 cm (Length x Width)

215 g/m²

Karlowsky

ANTHRACITE (CA. P. 7540C)

BLACK (CA. P. 419C)

BORDEAUX (CA. P. 209C)

LIGHT BROWN (CA. P. 438C)

NAVY (CA. P. 533C)

RED (CA. P. 186C)

SAND (CA. P. 7529C)

WHITE

Twill weave | Highly refined, pre-treated against shrinkage, colourfast, easy-care | No tying, instead attachment loop for practicality | Suitable for industrial laundering |



KARLOWSKY®



KY050 | AK 4 **Tie**

65% Polyester / 35% Cotton

148 x 6,5 cm

215 g/m²

Karlowsky

ANTHRACITE (CA. P. 7540C)

BLACK (CA. P. 419C)

BORDEAUX (CA. P. 209C)

LIGHT BROWN (CA. P. 438C)

NAVY (CA. P. 533C)

RED (CA. P. 186C)

SAND (CA. P. 7529C)

WHITE

Twill weave, 215 g/m² | Highly refined, pre-shrunk, colorfast, easy-care | Tie to tie in a contemporary slim style | Suitable for industrial laundering | Washable up to 95 °C



PREMIER®

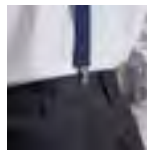

PW701 | PR701 **Clip On Trousers Braces/Suspenders**

60% Polyester / 40% Elastane

One Size

Premier Workwear

BLACK (CA. P. BLACK C)

BROWN

NAVY (CA. P. 2378C)

RED

STEEL (CA. P. COOL GREY 110)

Elastic Y back strap braces | Three non-slip clip buckles for attachment | Fully adjustable with lock buckles | Faux leather piece

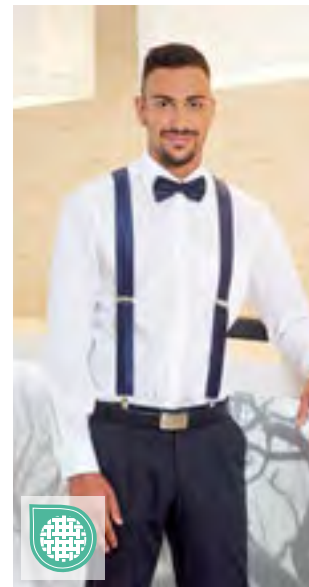

CGW1511 | 01511-09 **Braces Moricone**

100% Polyester

One Size

CG Workwear

APPLE

BLACK

BORDEAUX

GOLDEN YELLOW

GREY

KIWI

MAGENTA

NAVY

PUMPKIN

RED

ROYAL BLUE

Braces made of tie fabric | Slightly shiny and with a fine stripe structure | Width 3.5 cm | Adjustable length

4



NN300/NN500 202/203

Beauty & Medical

TUNICS & CO.....	197
ACCESSORIES	208



BEST
SELLER

PREMIER®



PW171 | PR171 **Women's Pocket Tabard**

65% Polyester / 35% Cotton
S, M, L, XL, XXL, 3XL
195 g/m²

Premier Workwear

BLACK	BOTTLE GREEN (CA. P. 560C)	BURGUNDY (CA. P. 216C)	DARK GREY (CA. P. 431C)
EMERALD (CA. P. 341C)	FUCHSIA (CA. P. 219C)	LIME (CA. P. 382C)	NAVY (CA. P. 2766C)
PURPLE (CA. P. 269C)	RED (CA. P. 200C)	ROYAL (CA. P. 286C)	TURQUOISE (CA. P. 312C)
WHITE			

Ladies Tabard with Pocket | Length approx. 68 cm | Side tabs with adjustable stud fastened closures | Colour matched bias trim edges | Large patch Pocket with colour matched bias trim edges | 60° C washable | WRAP certified



BEST
SELLER

PREMIER®



PW172 | PR172 **Women's Long Pocket Tabard**

65% Polyester / 35% Cotton
S, M, L, XL
195 g/m²

Premier Workwear

BLACK (CA. P. BLACK C)	NAVY (CA. P. 2766C)	ROYAL (CA. P. 286C)
------------------------	---------------------	---------------------

Ladies long length tabard with front pocket | Length ca. 78 cm | Side tabs with adjustable stud fastened closures | Colour matched bias trim edges | Large patch pocket with colour matched bias trim edges | 60°C Domestic Wash | WRAP certified



PREMIER®



EASY
CARE

PW177 | PR177 **Tulip Wrap Around Tunic**

100% Polyester
S/M, L/XL
185 g/m²

Premier Workwear

BLACK (CA. P. BLACK C)	DARK GREY (CA. P. 425C)
------------------------	-------------------------

Polyester plain weave | Over-the-head style | V-neck styling | Centre patch pocket measuring 39cm width, 21cm depth | 83cm long



PREMIER®



EASY
CARE

PW116 | PR116 **Waterproof Salon Gown**

100% Polyester
160 x 117 cm
110 g/m²

Premier Workwear

BLACK (CA. P. BLACK C)	DARK GREY (CA. P. 425C)
------------------------	-------------------------

100% Polyester with Polyurethane coating, 110gsm | Full body coverage | Adjustable tear release fastening | Fabric hook for hanging | Waterproof | Bleach resistant | 160 cm long, 117 cm wide



EXNER
Mode mit System



EX275 | 275 Men Jacket

65% Polyester / 35% Cotton

XS, S, M, L, XL, XXL, 3XL, 4XL, 5XL

220 g/m²

Exner

WHITE

Stand collar | One breast pocket, size: approx. 14 x 15 cm (width x height) | 2 side pockets | Concealed press stud placket | Back length for size L: 107 cm



EXNER
Mode mit System



EX290 | 290 Women Jacket

65% Polyester / 35% Cotton

XS, S, M, L, XL, XXL, 3XL, 4XL, 5XL

220 g/m²

Exner

WHITE

Stand collar | One breast pocket, size: approx. 12 x 13 cm (width x height) | Concealed press stud placket | 2 side pockets | Vent | Back length for size M: 101 cm



EXNER
Mode mit System



EX279 | 279 Unisex Jacket

65% Polyester / 35% Cotton

XS, S, M, L, XL, XXL, 3XL, 4XL, 5XL

220 g/m²

Exner

WHITE

Notch Lapel | One breast pocket, size: approx. 14 x 15.5 cm (width x height) | Concealed press stud placket | 2 side pockets | Rear vent | Back length for size L: 108 cm



EXNER
Mode mit System



EX345 | 345 Polo-Tunic

52% Cotton / 45% Polyester / 3% Elastane, Piqué: 70% Cotton / 30% Polyester

XS, S, M, L, XL, XXL, 3XL, 4XL, 5XL

150 g/m²

Exner

BLACK	LEMON GREEN	NAVY	RED
ROYAL BLUE	SILVER GREY	TEAL	WHITE

Unisex | Made from polo piqué (front and back) and blended fabric (sleeves, collar and side panels) | Polo collar with press-stud panel (three studs) | Two patch pockets, one additional slip pocket | Side vents (L= 10 cm) | Back length for size M: 75 cm

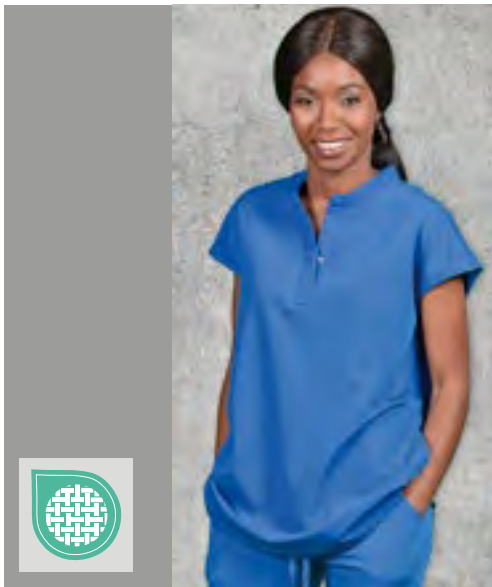

EXNER
Mode mit System



EX239 | 23989

Blouse-Tunic

72% Polyester / 23% Viscose / 5% Elastane

XS, S, M, L, XL, XXL, 3XL, 4XL, 5XL

180 g/m²

Exner

BLACK	GRAPHITE	HOT PINK	LIGHT BLUE
NAVY	ROYAL BLUE	WHITE	

Elegant women's tunic blouse | Short stand-up collar with neckline and concealed button panel | Rear box pleat | 2 concealed pockets in the side seam | Super-soft feel and easy to pull on thanks to the stretch fabric | Back length for size M 74 cm

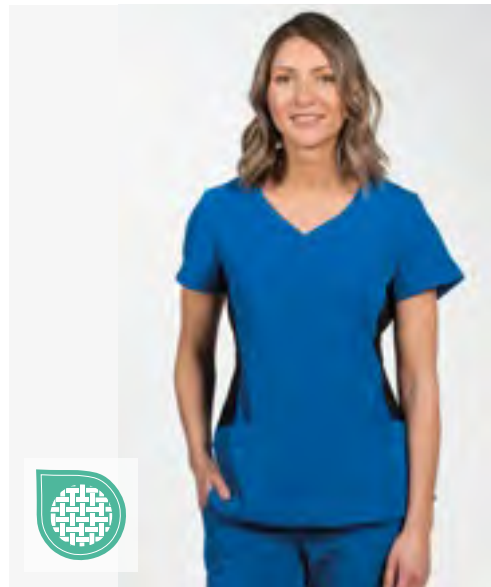

EXNER
Mode mit System



EX280 | 280

Tunic X-Top

73% Polyester / 22% Viscose / 5% Elastane

XS, S, M, L, XL, XXL, 3XL, 4XL, 5XL

180 g/m²

Exner

BLACK	GRAPHITE	HOT PINK	LIGHT BLUE
NAVY	ROYAL BLUE	WHITE	

Women's model | V-Neck | Tailored | Side vents | Two piped pockets | Front and back yoke | Back length for size M: 71 cm

**BEST
SELLER**



EXNER
Mode mit System



EX273 | 273

Tunic

50% Cotton / 50% Polyester

XS, S, M, L, XL, XXL, 3XL, 4XL, 5XL, 6XL, 7XL

175 g/m²

Exner

BERRY	BLACK	BORDEAUX
BOTTLE GREEN	CORAL	ELECTRIC PINK
GRAPHITE	HOT PINK	KELLY GREEN
LEMON GREEN	LIGHT BLUE	LIGHT GREEN
LILAC	MINT	NAVY
OLIVE	ORANGE	PURPLE
RED	ROYAL BLUE	SAGE
SAND	SILVER GREY	TEAL
TOFFEE	WHITE	

V-Neck | 1 chest pocket | 2 side pockets | Side vents | Soft, easy-iron finish



EX299 | 29975 **Unisex Tunic, Soft Touch**

50% Cotton / 50% Polyester
XS, S, M, L, XL, XXL, 3XL, 4XL, 5XL
175 g/m²

Exner

WHITE

Soft-touch | Overlapping V-neck | High cut with 1 concealed press stud | 1 breast pocket, size: approx. 11.5 x 13 cm (width x height) | 2 patch side pockets | Side slit | Back length for size S 71 cm



EX702 | 702 **Sportsline Women-Tunic, Slim Fit**

94% Polyester / 6% Elastane
XS, S, M, L, XL, XXL
170 g/m²

Exner

BLACK	BORDEAUX	GRAPHITE	LIGHT BLUE
NAVY	RED	ROYAL BLUE	WHITE

V-Neck | Tailored | Slitted on both sides | 2 patch pockets on the front | Made from recycled polyester material



EX704 | 704 **Sportsline Women-Tunic, Regular Fit**

94% Polyester / 6% Elastane
XS, S, M, L, XL, XXL
170 g/m²

Exner

BLACK	BORDEAUX	GRAPHITE	LIGHT BLUE
NAVY	RED	ROYAL BLUE	WHITE

Classic design with V-neck | Two patch pockets with a pen holder on one side | Lower hem with slits on both sides | Made from recycled polyester material



EX347 | 347 **Throwover Apron Soft-Touch**

50% Cotton / 50% Polyester
I (36-42), II (44-52)
175 g/m²

Exner

BLACK	BORDEAUX	BOTTLE GREEN	GRAPHITE
HOT PINK	LEMON GREEN	LIGHT BLUE	LIGHT GREEN
NAVY	ORANGE	PURPLE	RED
ROYAL BLUE	SAND	TEAL	WHITE

Tabard with very soft surface | Can be adjusted with press studs at the sides | 1 large pocket with side opening | 1 narrow pocket (left) for pens etc. | V-Neck



EXNER
Mode mit System



EX330 | 33075 Unisex Slip-On Pants

50% Cotton / 50% Polyester
XS, S, M, L, XL, XXL, 3XL, 4XL, 5XL
175 g/m²

Exner

BERRY	BLACK	BORDEAUX	BOTTLE GREEN
CORAL	ELECTRIC PINK	GRAPHITE	HOT PINK
KELLY GREEN	LEMON GREEN	LIGHT BLUE	LIGHT GREEN
LILAC	MINT	NAVY	OLIVE
ORANGE	PURPLE	RED	ROYAL BLUE
SAGE	SAND	SILVER GREY	TEAL
TOFFEE	WHITE		

1 rear pocket | All-round elastic band



EXNER
Mode mit System

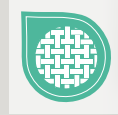

EX332 | 33248 Unisex Trousers

72% Polyester / 23% Viscose / 5% Elastane
XS, S, M, L, XL, XXL, 3XL, 4XL, 5XL
180 g/m²

Exner

BLACK	GRAPHITE	HOT PINK	LIGHT BLUE
NAVY	ROYAL BLUE	WHITE	

Unisex pull-on trousers with stretch | Soft elastic waistband with draw cord | 2 side pockets | Two back pockets | One leg pocket (right) with zip | Elastic leg cuffs



ROLY WRK

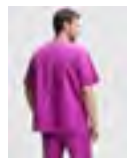

RY9098 | CA9098 Panacea Tunic

65% Polyester / 35% Cotton
XS, S, M, L, XL, XXL, 3XL
160 g/m²

Roly Workwear

BLACK 02	BLUE DANUBE 110	GRAPE 988	LAB BLUE 44
LAB GREEN 17	NAVY BLUE 55	PISTACHIO 28	ROSETTE 78
VIOLETT 95	WHITE 01		

Unisex slip-on tunic | Short-sleeved | V-Neck | Front breast pocket | 2 side pockets | Side vents | Cotton Twill | Tear-out label

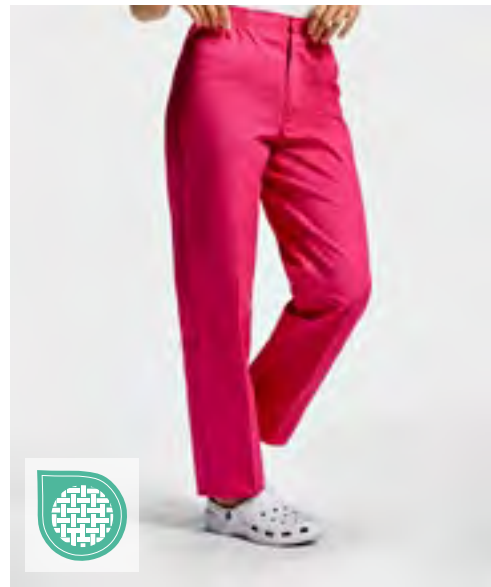

ROLY WRK

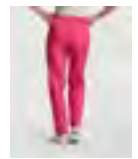

RY9097 | PA9097 Vademecum Pull on trousers

65% Polyester / 35% Cotton
XS, S, M, L, XL, XXL, 3XL
160 g/m²

Roly Workwear

BLUE DANUBE 110	GRAPE 988	LAB BLUE 44	LAB GREEN 17
PISTACHIO 28	ROSETTE 78	VIOLETT 95	WHITE 01

Unisex trousers, straight cut | Elastic waistband with button and zip | Back pocket | Cotton Twill | Tear-out label



NN310 | NN310 **Invincible Women's Onna-Stretch Tunic**

75% Polyester / 19% Viscose / 6% Elastane

XS, S, M, L, XL, XXL, 3XL, 4XL, 5XL

210 g/m²

Onna by Premier

ACTION NAVY	CALM PINK	CEIL BLUE	CLEAN GREEN
DYNAMO GREY	EXACT BLACK		

33% Recycled Polyester | Breathable four-way stretch for easy movement and all day comfort | Durable, crease resistant and easycare | V-neck style with two front pockets | Made with recycled polyester | Modern fit with back darts and side vents



NN300 | NN300 **Limitless Women's Onna-Stretch Tunic**

75% Polyester / 19% Viscose / 6% Elastane

XS, S, M, L, XL, XXL, 3XL, 4XL, 5XL

210 g/m²

Onna by Premier

ACTION NAVY	CALM PINK	CEIL BLUE	CLEAN GREEN
DYNAMO GREY	EXACT BLACK		

33% Recycled Polyester | Breathable four-way stretch for easy movement and all day comfort | Durable, crease resistant and easycare | V-neck style with single chest pocket | Made with recycled polyester | Modern fit with back darts and side vents



NN610 | NN610 **Energized Women's Onna-Stretch Jogger Pant**

75% Polyester / 19% Viscose / 6% Elastane

XS, S, M, L, XL, XXL, 3XL, 4XL, 5XL

210 g/m²

Onna by Premier

ACTION NAVY	CALM PINK	CEIL BLUE	CLEAN GREEN
DYNAMO GREY	EXACT BLACK		

33% Recycled Polyester | Breathable four-way stretch for easy movement and all day comfort | Durable, crease resistant and easycare | Waistband with elasticated drawcord and mock fly | Multiple mobile friendly and zip pockets | Ribbed knit cuffed ankles



NN600 | NN600 **Relentless Women's Onna-Stretch Cargo Pant**

75% Polyester / 19% Viscose / 6% Elastane

XS, S, M, L, XL, XXL, 3XL, 4XL, 5XL

210 g/m²

Onna by Premier

ACTION NAVY	CALM PINK	CEIL BLUE	CLEAN GREEN
DYNAMO GREY	EXACT BLACK		

33% Recycled Polyester | Breathable four-way stretch for easy movement and all day comfort | Durable, crease resistant and easycare | Part elasticated waistband, drawcord and mock fly | Multiple mobile friendly coin and zip pockets | Hem vents for easy movement







NN200 | NN200 **Limitless Men's Onna-Stretch Tunic**

75% Polyester / 19% Viscose / 6% Elastane
S, M, L, XL, XXL, 3XL, 4XL
 210 g/m²

Onna by Premier

ACTION NAVY	CEIL BLUE	CLEAN GREEN	DYNAMO GREY
EXACT BLACK			

33% Recycled Polyester | Breathable four-way stretch for easy movement and all day comfort | Durable, crease resistant and easycare | Made with recycled polyester | Modern fit with back darts and side vents | V-neck style with left chest pocket













NN500 | NN500 **Relentless Men's Onna-Stretch Cargo Pant**

75% Polyester / 19% Viscose / 6% Elastane
S, M, L, XL, XXL, 3XL (Regular + Long)
 210 g/m²

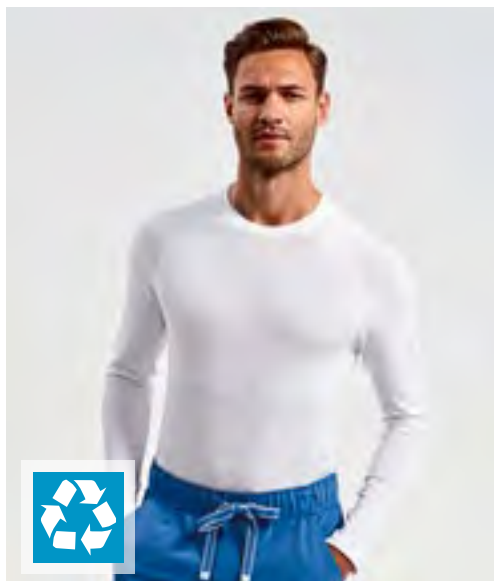
Onna by Premier

ACTION NAVY	CEIL BLUE	EXACT BLACK
S, S (Long), M, M (Long), L, XL, XL (Long), XXL, XXL (Long), 3XL, 3XL (Long)		
CLEAN GREEN	DYNAMO GREY	

33% Recycled Polyester | Breathable four-way stretch for easy movement and all day comfort | Durable, crease resistant and easycare | Buttoned waistband, drawcord and zip fly | Multiple mobile friendly coin and zip pockets | Hem vents for easy movement

NN270 | NN270 **Unstoppable Men's Fresh Underscrub Baselayer**

100% Nylon
S, M, L, XL, XXL, 3XL
 170 g/m²

Onna by Premier

BLACK	GREY HEATHER	NAVY HEATHER	WHITE
-------	--------------	--------------	-------

50% Recycled Nylon | Breathable four-way stretch for easy movement and all day comfort | Durable, crease resistant and easycare | Made with recycled nylon | Seamless body with unique jacquard pattern | Peppermint extract gives a natural deodorising finish, without a mint scent







NN370 | NN370 **Unstoppable Women's Fresh Underscrub Baselayer**

100% Nylon (Grey Heather+Navy Heather: 80% Nylon / 20% Polyester)
XS, S, M, L, XL, XXL, 3XL
 170 g/m²

Onna by Premier

BLACK	GREY HEATHER	NAVY HEATHER	WHITE
-------	--------------	--------------	-------

50% Recycled Nylon | Breathable four-way stretch for easy movement and all day comfort | Durable, crease resistant and easycare | Made with recycled nylon | Seamless body with unique jacquard pattern | Peppermint extract gives a natural deodorising finish, without a mint scent



KARLOWSKY®



KY015 | BMM1

Men's Workcoat Basic

100% Cotton

S, M, L, XL, XXL, 3XL

185 g/m²

Karlowsky

WHITE

Twill weave | Men's coat in loose fit | Notch Lapel | 2 patch side pockets | Welt pocket at left breast | 4 buttons | Washable up to 60 °C



KARLOWSKY®



KY016 | BMF1

Ladies Workcoat Basic

100% Cotton

XS, S, M, L, XL, XXL

205 g/m²

Karlowsky

WHITE

Twill weave, 205 g/m² | Loose fit | Bust darts | Notch Lapel | 2 patch side pockets | Welt pocket at left breast | 4 buttons | Washable up to 60 °C

KY142 | PF 6

Ladies Workwear
Poloshirt Modern-Flair

51% Polyester / 47% Cotton / 2% Elastane

XS, S, M, L, XL, XXL, 3XL

220 g/m²

Karlowsky

ANTHRACITE (CA. P. 7540C)	BLACK (CA. P. 419C)	FOREST GREEN (CA. P. 554C)
FUCHSIA (CA. P. 689C)	NAVY (CA. P. 533C)	WHITE

Jersey piqué, 220 g/m² | Easy care, shape-retaining and wash resistant, sustainable | Polyester content made from recycled plastic | Stretch guarantees optimal freedom of movement and makes pleasant to wear even in challenging working conditions | (White: washable at 95°C, suitable for tumble drying/Coloured: washable at 60°C, suitable for tumble drying) | Slightly tailored | Knitted polo collar with neck tape | Knitted cuffs | Twin needle stitching features | 3 contrast studs | Side slits on hem | Green Button certified, www.g-k.eu/karlowsky

KARLOWSKY®



KY143 | PM 6

Men's Workwear
Poloshirt Modern-Flair

51% Polyester / 47% Cotton / 2% Elastane

S, M, L, XL, XXL, 3XL, 4XL, 5XL

220 g/m²

Karlowsky

ANTHRACITE (CA. P. 7540C)	BLACK (CA. P. 419C)	FOREST GREEN (CA. P. 554C)
FUCHSIA (CA. P. 689C)	NAVY (CA. P. 533C)	WHITE

Jersey piqué, 220 g/m² | Easy care, shape-retaining and wash resistant, sustainable | Polyester content made from recycled plastic | Stretch guarantees optimal freedom of movement and makes pleasant to wear even in challenging working conditions | White: washable at 95°C, suitable for tumble drying/Coloured: washable at 60°C, suitable for tumble drying | Straight cut | Knitted polo collar with neck tape | Knitted cuffs | Twin needle stitching features | 3 contrast studs | Side slits on hem | Green Button certified, www.g-k.eu/karlowsky

STRETCH





KARLOWSKY®

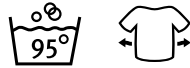

KY139 | KS 65 Men's Tunic Essential

65% Polyester / 35% Cotton
S, M, L, XL, XXL, 3XL, 4XL, 5XL
150 g/m²

Karlowsky

BLACK (CA. P. 419C)	EMERALD GREEN (CA. P. 7717C)	FUCHSIA (CA. P. 689C)	NAVY (CA. P. 533C)
ROYAL BLUE (CA. P. 3506C)	WHITE		

Twill weave, 150 g/m² | Colourfast, easy care, sustainable | With V-neck and short sleeves | Polyester content made from recycled plastic | Particularly lightweight fabric for pleasant wearing comfort during everyday work | Washable at 95°C | Straight cut | 2 patch side pockets with 1 concealed inside pocket | 1 loop in the side pocket for attaching a key chain | One patch breast pocket on the left side with pen compartment | Green Button certified, www.g-k.eu/karlowsky



KARLOWSKY®



KY138 | KS 66 Ladies Tunic Essential

65% Polyester / 35% Cotton
XS, S, M, L, XL, XXL, 3XL
150 g/m²

Karlowsky

BLACK (CA. P. 419C)	EMERALD GREEN (CA. P. 7717C)	FUCHSIA (CA. P. 689C)	NAVY (CA. P. 533C)
ROYAL BLUE (CA. P. 3506C)	WHITE		

Twill weave, 150 g/m² | Colourfast, easy care, sustainable | With V-neck and short sleeves | Polyester content made from recycled plastic | Particularly lightweight fabric for pleasant wearing comfort during everyday work | Washable at 95°C | Slightly tailored | 2 patch side pockets with 1 concealed inside pocket | 1 loop in the side pocket for attaching a key chain | One patch breast pocket on the left side with pen compartment | Green Button certified, www.g-k.eu/karlowsky



KARLOWSKY®



KY131 | KS 63 Shortsleeve Ladies' Tunic Essential

65% Polyester / 35% Cotton
34, 36, 38, 40, 42, 44, 46, 48, 50, 52, 54, 56
150 g/m²

Karlowsky

BLACK (CA. P. 419C)	EMERALD GREEN (CA. P. 7717C)	FUCHSIA (CA. P. 689C)	NAVY (CA. P. 533C)
ROYAL BLUE (CA. P. 3506C)	WHITE		

Twill fabric: 65% polyester (recycled) / 35% cotton, 150 g/m² | Colourfast, easy care, sustainable | Modern, sustainable women's tunic with short sleeves and V-neck | Polyester content made from recycled plastic | Particularly lightweight fabric for pleasant wearing comfort during everyday work | Very high washability at 95°C ensures clinical cleanliness | Slightly tailored | Two patch side pockets with concealed inside pocket on the right | One loop in the side pocket for attaching a key chain | One patch breast pocket on the left side with pen compartment | Five central press studs for closing the tunic | The product contains 65% recycled polyester and has been produced in an environmentally friendly and socially responsible manner.



KARLOWSKY®



KY140 | HM 14 Pull-On Trousers Essential

65% Polyester / 35% Cotton
XS, S, M, L, XL, XXL, 3XL, 4XL, 5XL
150 g/m²

Karlowsky

BLACK (CA. P. 419C)	EMERALD GREEN (CA. P. 7717C)	FUCHSIA (CA. P. 689C)	NAVY (CA. P. 533C)
ROYAL BLUE (CA. P. 3506C)	WHITE		

Twill weave, 150 g/m² | Colourfast, easy care, sustainable | Unisex work trousers | With elasticated waistband and cord for size adjustment | Polyester content made from recycled plastic | Particularly lightweight fabric for pleasant wearing comfort during everyday work | Washable at 95°C | Wide, comfortable cut | Regular rise | Straight leg | 2 side pockets | 1 patch back pocket on the right | Green Button certified, www.g-k.eu/karlowsky



KARLOWSKY®

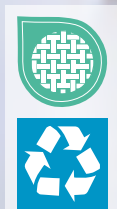

KY141 | KS 67 **Sleeveless Tunic Essential**

65% Polyester / 35% Cotton

34, 36, 38, 40, 42, 44, 46, 48, 50, 52, 54, 56

150 g/m²

Karlowsky

BLACK (CA. P. 419C)	EMERALD GREEN (CA. P. 7717C)	FUCHSIA (CA. P. 689C)	NAVY (CA. P. 533C)
ROYAL BLUE (CA. P. 3506C)	WHITE		

Twill weave, 150 g/m² | Colourfast, easy care, sustainable | Women's tunic with no sleeves and with V-neck | Polyester content made from recycled plastic | Particularly lightweight fabric for pleasant wearing comfort during everyday work | Washable at 95°C | Slightly tailored | Two patch side pockets with concealed inside pocket on the right | One loop in the side pocket for attaching a key chain | One patch breast pocket on the left side with pen compartment | Five central press studs for closing the tunic | Green Button certified, www.g-k.eu/karlowsky



KARLOWSKY®



KY132 | KS 64 **Throwover Tunic Essential**

65% Polyester / 35% Cotton

XS, S, M, L, XL, XXL, 3XL

150 g/m²

Karlowsky

BLACK (CA. P. 419C)	EMERALD GREEN (CA. P. 7717C)	FUCHSIA (CA. P. 689C)	NAVY (CA. P. 533C)
ROYAL BLUE (CA. P. 3506C)	WHITE		

Twill fabric: 65% polyester (recycled) / 35% cotton, 150 g/m² | Colourfast, easy care, sustainable | Multi-functional, durable tunic in a classic throw-over style | Polyester content made from recycled plastic | Particularly lightweight fabric for pleasant wearing comfort during everyday work | Very high washability at 95 °C ensures clinical cleanliness | One large patch pocket with pen compartment | Adjustable fastener on both sides | The product contains 65% recycled polyester and has been produced in an environmentally friendly and socially responsible manner



KARLOWSKY®



KY014 | KS17 **Tunic Bea**

65% Polyester / 35% Cotton

0 (34/36), I (38/40), II (42/44), III (46/48), IV (50/52)

215 g/m²

Karlowsky

ANTHRACITE (CA. P. 7540C)/ANTHRACITE (CA. P. 7540C)	APPLE (CA. P. 7486C)/ANTHRACITE (CA. P. 7540C)	BLACK (CA. P. 419C)/ANTHRACITE (CA. P. 7540C)
BORDEAUX (CA. P. 209C)/ANTHRACITE (CA. P. 7540C)	WHITE/ANTHRACITE (CA. P. 7540C)	

Twill weave, 215 g/m² | Highly refined, pre-shrunk, colorfast, easy-care | Ladies' kasak with bust darts | Hidden pocket | To be tied at the side | Back length for size approx. 82 cm | Suitable for industrial laundering | Washable up to 60°C (Anthracite up to 95°C)



KARLOWSKY®



KY061 | KS40 **Ladies Tunic Sara**

65% Polyester / 35% Cotton

34, 36, 38, 40, 42, 44, 46, 48, 50, 52, 54, 56

215 g/m²

Karlowsky

BLACK (CA. P. 419C)	BLUE (CA. P. 7686C)	BORDEAUX (CA. P. 209C)	RED (CA. P. 186C)
WHITE			

Twill weave, 215 g/m² | Highly refined, pre-shrunk, colorfast, easy-care | Ladies' tunic in loose fit | English seams | V-neck, sleeveless | Two hidden side pockets | Welt pocket at left breast | Four press studs | Back length for size 38 approx. 82 cm | Suitable for industrial laundering | Washable up to 95 °C



KARLOWSKY®



KY065 | KS38 Worksmock Marilies for Women

65% Polyester / 35% Cotton

0 (34/36), I (38/40), II (42/44), III (46/48), IV (50/52)

215 g/m²

Karlowsky

ANTHRACITE (CA. P. 7540C)/ANTHRACITE (CA. P. 7540C)	ANTHRACITE (CA. P. 7540C)/APPLE (CA. P. 7486C)	ANTHRACITE (CA. P. 7540C)/BLACK (CA. P. 419C)
ANTHRACITE (CA. P. 7540C)/BORDEAUX (CA. P. 209C)	ANTHRACITE (CA. P. 7540C)/WHITE	

Twill weave, 215 g/m² | Highly refined, pre-shrunk, colorfast, easy-care | Ladies' kasak with bust darts | Two front patch pockets | To be tied at the side | Back length for size I approx. 83 cm | Suitable for industrial laundering | Washable up to 60 °C (Anthracite up to 95 °C)



KARLOWSKY®



KY128 | LS 2 Waterproof Bib Apron With Buckle

100% Polyester

72 x 86 cm (Width x Length)

95 g/m²

Karlowsky

BLACK (CA. P. 419C)

Linen fabric, 100% polyester, coated with silver polyurethane (PU), 95 g/m² | Professional waterproof pinafore with straps made of the same fabric | Effectively protects against water, dirt and dyes | With waterproof silver PU coating | Anti-static material properties ensure that light dirt, such as crumbs, stray hairs or mud, do not stick and can be wiped off easily | Tough stains can be removed by machine washing at up to 30°C | Bib strap with buckle for adjusting to any length up to 78 cm | Seam protection on the apron straps ensures greater durability | Care instructions: Fully iron after at least every fifth wash to maintain the water-repellent protection of the outer fabric layer (low-temperature ironing, 110°C maximum, no steam)



KARLOWSKY®



KY129 | FB 1 Water-Repellent Cutting Cape With Hand Grips

100% Polyester

130 x 150 cm (Width x Length)

85 g/m²

Karlowsky

BLACK (CA. P. 419C)

Linen fabric, 100% polyester, coated with polyurethane (PU), 85 g/m² | Water-resistant barber's cape with user-friendly arm openings | Effectively protects customers against splashes and stray hairs | Light dirt and water droplets can be easily wiped off | Anti-static material properties prevent hairs from becoming attached | Washable up to 60°C to remove stubborn dirt | Convenient adjustable and elastic closure with metal clips on the neck hole | With practical hanger | Care instructions: Fully iron after at least every fifth wash to maintain the water-repellent protection (low-temperature ironing, 110°C maximum, no steam)

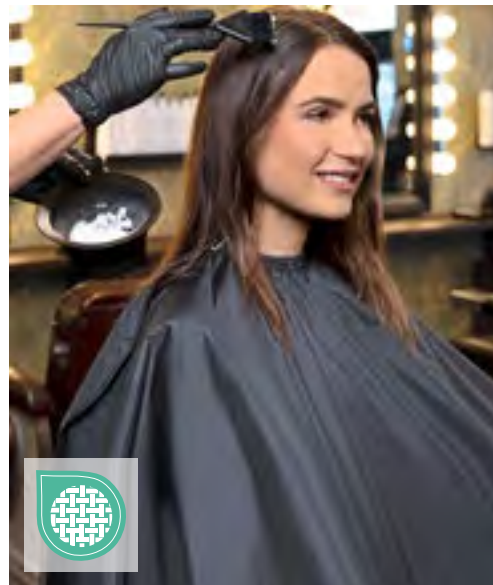

KARLOWSKY®



KY130 | FB 2 Waterproof Dye Cape With Hand Grips

100% Polyester

130 x 150 cm (Width x Length)

95 g/m²

Karlowsky

BLACK (CA. P. 419C)

Linen fabric, 100% polyester, coated with silver polyurethane (PU), 95 g/m² | Waterproof professional barber's cloak with user-friendly arm openings | Effectively protects customers against water, dirt and hair dyes | With waterproof silver PU coating | Anti-static material properties prevent hairs from becoming attached | Stains can be removed by machine washing at up to 30°C | Convenient adjustable and elastic closure with metal clips on the neck hole | With practical hanger | Care instructions: Fully iron after at least every fifth wash to maintain the water-repellent protection of the outer fabric layer (low-temperature ironing, 110 °C maximum, no steam)



KX172 | HSEN **Disposable Nitrile Gloves Kars (Pack of 100)**

100% Synthetic Nitrile Polymer
S, M, L, XL

Korntex

BLACK BLUE

Reliable protection for single use | Disposable nitrile gloves made from high-quality, synthetic nitropolymer | Designed for use in environments where sterile equipment is not required | Powder-free to prevent skin irritation and reduce the risk of contamination | Latex-free | Good elasticity and tear resistance | Can be worn on both sides | 100 pieces per dispenser box | Certified according to EN ISO 21420:2020, EN ISO 374-1:2016+A1:2018, EN ISO 374-5:2016, EN 16523-1:2015+A1:2018, EN 374-4:2019, EN 455-1:2020, EN 455-2:2015, EN455-3:2015, EN 455-4:2009



KX173 | PFRFC **Reusable Shoe Covers Travira**

Outer fabric: 100% Polyester, Sole: 100% PVC
30 x 11 cm, 33 x 11 cm

Korntex

ROYAL BLUE

Reusable shoe covers made from durable polyester and PVC | Perfect for use in sensitive areas where hygiene and safety are paramount | Non-slip sole for secure grip on smooth surfaces | Elasticated rubber closure for a comfortable fit



KARLOWSKY®



KY079 | BS51 Work Shoe Kapstadt

35, 36, 37, 38, 39, 40, 41, 42, 43, 44, 45, 46, 47

Karlowsky

WHITE

Upper: Synthetic leather | Inner material: textile | Insole: plastic foam layer covered with textile | Outer sole: plastic | Unisex | No protective toe | Open at the back, heel strap with buckle | Soft, robust, breathable | Permanent antibacterial lining | PE insole | Antistatic PU sole, slip-resistant | Oil and fuel-resistant | High energy absorption in the heel area | Washable up to 40°C | EN ISO 20347:2012, OB-A-E-FO-SRC



KARLOWSKY®



KY080 | BS50 Work Shoe Ozeanien

Lining: 100% Polyester
35, 36, 37, 38, 39, 40, 41, 42, 43, 44, 45, 46, 47

Karlowsky

BLACK (CA. PANTONE 419C)

Upper: Synthetic leather | Inner material: textile | Insole: plastic foam layer covered with textile | Outer sole: plastic | Unisex | No protective toe | High wearing comfort | Incredibly lightweight | Breathable | Permanent antibacterial lining | PE insole | Antistatic PU sole, slip-resistant | Oil and fuel-resistant | High energy absorption in the heel area | Washable up to 40 °C | EN ISO 20347:2012, O1-FO-SRC



KARLOWSKY®

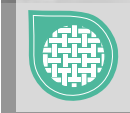

KY083 | BS32 Safety Shoe Usedom

35, 36, 37, 38, 39, 40, 41, 42, 43, 44, 45, 46, 47

Karlowsky

BLACK (CA. PANTONE 419C) WHITE

Upper: Synthetic leather | Inner material: textile | Insole: plastic foam layer covered with textile | Outer sole: plastic | Unisex | Steel toe | Impact resistance: up to 200 joules | Wide fit | Soft, robust, breathable | Permanent antibacterial lining | PE insole | Antistatic PU sole, slip-resistant | Oil and fuel-resistant | High energy absorption in the heel area | Washable up to 40 °C | EN ISO 20345:2011, S1-SRC



KARLOWSKY®



KY127 | BS 1 Work Shoe Soft-Run

35, 36, 37, 38, 39, 40, 41, 42, 43, 44, 45, 46, 47

Karlowsky

BLACK (CA. PANTONE 419C) WHITE

Upper material: textile, inner material: textile, insole: layer of plastic foam covered with textile, outer sole: plastic | Lightweight, lace-up work shoe with soft outer sole | For men and women | Certified in accordance with EN ISO 20347:2022, O1-SR-FO (without protective toecap) | Washable up to 30 °C | Durable textile upper material ensures high breathability even in demanding work environments | Inner textile material with antibacterial lining | Soft, removable insole that follows the shape of the foot to provide an optimal fit | With fuel and oil-resistant (FO), antistatic (A) and profiled outsole | Non-slip PU rubber sole with increased slip resistance on ceramic tiles, cleaning agents, steel plates and glycerine (SR) | Increased energy absorption at heel (E) | With closed heel | This is an article on personal protective equipment (PPE). In accordance with EU Regulation 2016/425 on personal protective equipment, an EU declaration of conformity is mandatory on the part of the manufacturer. We will be happy to provide you with this on request.

5



JN832 217

Workwear

WORKWEAR CONCEPTS.....	211
T-SHIRTS & POLO SHIRTS	228
SWEATS & FLEECE.....	237
JACKETS & BODYWARMER.....	240
PANTS & SHORTS	246
SHOES	252
ACCESSORIES	254

NEW



TX62112 | 62112

Men's Pilot Jacket

Outer fabric 1: 80% Polyester / 20% Cotton, Outer fabric 2 + Lining + Padding: 100% Polyester

S, M, L, XL, XXL, 3XL

Terrax Workwear

BLACK

Patch pockets and zipped pocket | Stand collar | Colour-contrasting and reflective details | Terrax Workwear label

NEW



TX62298 | 62298

Men's Quilted Jacket

100% Nylon, Lining: 100% Polyester

S, M, L, XL, XXL, 3XL, 4XL

Terrax Workwear

BLACK/ANTHRACITE

Stand collar | Pocket zips | Label print on zip | Elasticised hem | Contrasting details | Terrax Workwear label

NEW



TX30449 | 30449

Men's Quilted Vest

100% Nylon, Lining: 100% Polyester

S, M, L, XL, XXL, 3XL

Terrax Workwear

BLACK/ANTHRACITE

Stand collar | Pocket zips | Label print on zip | Elasticised hem | Contrasting details | Terrax Workwear label

NEW



TX80675 | 80675

Men's Knitted Troyer

100% Polyester

M, L, XL, XXL, 3XL, 4XL

Terrax Workwear

BLACK/ANTHRACITE

Stand collar | Practical sleeve pocket | Colour-contrasting details | Terrax Workwear label

NEW



TX20589 | 20589

Men's Work Trousers

Outer fabric 1: 90% Polyamide / 10% Elastane, Outer fabric 2: 100% Polyester

46, 48, 50, 52, 54, 56, 58, 60

Terrax Workwear

BLACK

Durable blended fabric | Plenty of practical pockets | Colour-contrasting and reflective details | Terrax Workwear label



TX61393 | 61393 **Men's Softshell Jacket**

100% Polyester
S, M, L, XL, XXL, 3XL

Terrax Workwear

BLACK/LIME

Two-tone work jacket with contrasts | Wind- and water-repellent | 8000 mm waterproof rating | Partly breathable | Terrax Workwear label



TX30410 | 30410 **Men's Work Vest**

Outer fabric 1: 80% Polyester / 20% Cotton, Outer fabric 2 + Lining + Padding: 100% Polyester
S, M, L, XL, XXL, 3XL

Terrax Workwear

BLACK

Patch pockets and zipped pocket | Stand collar | Colour-contrasting and reflective details | Terrax Workwear label



TX61639 | 61639 **Men's Professional Fleece Jacket**

100% Polyester
S, M, L, XL, XXL, 3XL

Terrax Workwear

BLACK/LIME

Lightweight fleece jacket with stand-up collar | Two slip pockets | Colour-contrasting details | Terrax Workwear label



TX61788 | 61788 **Men's Sweat Jacket**

Outer Fabric 1: 65% Polyester / 35% Cotton, Outer Fabric 2: 100% Polyester
M, L, XL, XXL, 3XL

Terrax Workwear

BLACK/LIME

With attached hood and drawstring | Colour-contrasting details | Reflective print at the shoulder | Terrax Workwear label



TX20312 | 20312

Men's Trousers

65% Polyester / 35% Cotton

25, 26, 27, 28, 29, 44, 46, 48, 50, 52, 54, 56, 58, 60, 62, 64, 94, 98, 102, 106

Terrax Workwear

BLACK/LIME

Two-tone work trousers made from durable blended fabric | Plenty of practical pockets | Terrax Workwear label



TX20387 | 20387

Men's Trousers

65% Polyester / 35% Cotton

46, 48, 50, 52, 54, 56, 58, 60, 62

Terrax Workwear

BLACK/LIME

Plenty of practical pockets | Integrated belt in the form of a wide elasticated tape | Colour-contrasting details | Terrax Workwear label



TX20620 | 20620

Men's Work Trousers

Outer Fabric 1: 65% Polyester / 35% Cotton, Outer Fabric 2: 100% Polyester

46, 48, 50, 52, 54, 56, 58, 60

Terrax Workwear

BLACK

With practical pockets on the legs and back | Colour-contrasting and reflective details | Knee pocket for knee pads | Terrax Workwear label

NEW



TERRAX
WORKWEAR

NEW



TERRAX
WORKWEAR



TX61993 | 61993 Men's Work Jacket

100% Polyester
S, M, L, XL, XXL, 3XL, 4XL

Terrax Workwear

BLACK/AZURE

Pleasantly lightweight material | Attached hood | Colour-contrasting and reflective details | Terrax Workwear label

TX62008 | 62008 Men's Hybrid Jacket

Outer fabric 1: 100% Polyamide, Outer fabric 2 + Lining: 100% Polyester
S, M, L, XL, XXL, 3XL

Terrax Workwear

BLACK/AZURE

Bonded with fleece | Stand collar | Practical zipped pockets | Colour-contrasting details | Terrax Workwear label

TERRAX
WORKWEAR



TX20517 | 20517 Men's Work Trousers

Outer Fabric 1: 65% Polyester / 35% Cotton, Outer Fabric 2: 100% Polyester
46, 48, 50, 52, 54, 56, 58, 60

Terrax Workwear

BLACK/AZURE

Durable blended fabric | Plenty of practical pockets on the legs | Colour-contrasting and reflective details | Terrax Workwear label

NEW





daiber



JN1824 | JN1824

Men's Workwear T-Shirt -STRONG-

50% Cotton / 50% Polyester

XS, S, M, L, XL, XXL, 3XL, 4XL, 5XL, 6XL

180 g/m²

James&Nicholson

BLACK/CARBON	CARBON/BLACK	DARK GREEN/BLACK
NAVY/NAVY	RED/BLACK	ROYAL/NAVY
STONE/BLACK	WHITE/CARBON	

Durable and easy-care T-shirt with contrasting inserts | Material blend of ring-spun organic cotton and recycled polyester for optimum shape and wash resistance | Side and shoulder inserts in contrasting colours | Neck cuff with elastane | Neck tape | Washable up to 60 °C | Suitable for tumble-drying



daiber



JN1826 | JN1826

Men's Workwear Polo -STRONG-

50% Cotton / 50% Polyester

XS, S, M, L, XL, XXL, 3XL, 4XL, 5XL, 6XL

200 g/m²

James&Nicholson

BLACK/CARBON	CARBON/BLACK	DARK GREEN/BLACK
NAVY/NAVY	RED/BLACK	ROYAL/NAVY
STONE/BLACK	WHITE/CARBON	

Durable and easy-care polo with contrasting inserts | Material blend of ring-spun organic cotton and recycled polyester for optimum shape and wash resistance | Side and shoulder inserts in contrasting colours | Knitted polo collar | Neck tape | 4-button placket | Washable up to 60 °C | Suitable for tumble-drying



daiber



EASY CARE

STRETCH



JN862 | JN862

Men's Knitted Workwear Fleece Jacket -STRONG-

100% Polyester

XS, S, M, L, XL, XXL, 3XL, 4XL, 5XL, 6XL

280 g/m²

James&Nicholson

BLACK/BLACK	CARBON MELANGE/BLACK	DARK GREEN MELANGE/BLACK
NAVY/NAVY	RED MELANGE/BLACK	ROYAL MELANGE/NAVY
STONE MELANGE/BLACK	WHITE MELANGE/CARBON	

Easy-care, knitted fleece jacket in a material blend | Soft, warm, easy-care fabric in melange look | Outside knitted look, inside roughened, thus soft and fluffy | Elastic softshell inserts on the side, shoulder and sleeves | Two side pockets with concealed zip fastening | Stand collar | Long covered front zip with chin protection



daiber



EASY CARE

STRETCH



JN861 | JN861

Ladies' Knitted Workwear Fleece Jacket -STRONG-

100% Polyester

XS, S, M, L, XL, XXL, 3XL, 4XL

280 g/m²

James&Nicholson

BLACK/BLACK	CARBON MELANGE/BLACK	DARK GREEN MELANGE/BLACK
NAVY/NAVY	RED MELANGE/BLACK	ROYAL MELANGE/NAVY
STONE MELANGE/BLACK	WHITE MELANGE/CARBON	

Easy-care, knitted fleece jacket in a material blend | Soft, warm, easy-care fabric in melange look | Outside knitted look, inside roughened, thus soft and fluffy | Elastic softshell inserts on the side, shoulder and sleeves | Two side pockets with concealed zip fastening | Stand collar | Long covered front zip with chin protection | Slightly fitted



daiber



JN845 | JN845

Workwear Softshell Vest -STRONG-

100% Polyester

XS, S, M, L, XL, XXL, 3XL, 4XL, 5XL, 6XL

320 g/m²

James&Nicholson

BLACK/BLACK	BLACK/CARBON	CARBON/BLACK
DARK GREEN/BLACK	NAVY/NAVY	RED/BLACK
ROYAL/NAVY	STONE/BLACK	WHITE/CARBON

Professional softshell waistcoat with high-quality features | Robust, durable softshell material | Wind- and water-repellent (2,000 mm water column) | Breathable and permeable to vapour (2000 g/m²/24 h) | Stand-up collar, elastic cuffs | Shoulder area reinforced with CORDURA® | Covered zip along full length with wind guard | Side and chest pockets with zip | Breast pocket with flap, inside pockets | Reflective elements (without protective function/no PPE) on the armholes and back section

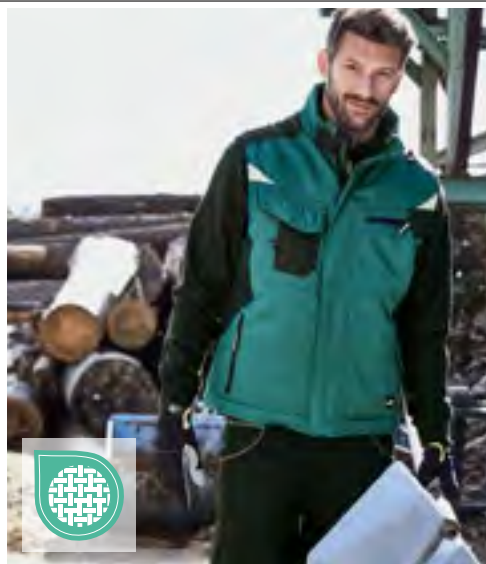

daiber



JN825 | JN825

Craftmen Softshell Vest -STRONG-

100% Polyester, border: 100% Polyamide

XS, S, M, L, XL, XXL, 3XL, 4XL, 5XL, 6XL

James&Nicholson

BLACK/BLACK	BLACK/CARBON	CARBON/BLACK
DARK GREEN/BLACK	NAVY/NAVY	RED/BLACK
ROYAL/NAVY	STONE/BLACK	WHITE/CARBON

Professional softshell waistcoat with warm lining | Robust, durable softshell material | Wind- and water-repellent (2,000 mm water column) | Breathable and permeable to vapour (2000 g/m²/24 h) | Stand-up collar with soft fleece on the inside | Shoulder area reinforced with CORDURA® | Covered zip along full length with wind guard | Side pockets, breast pocket and inside pocket with zip | Breast pocket with flap, inside mobile phone pocket | Reflective elements (without protective function/no PPE) on the front and back sections | Zip for decoration at the back |



daiber



JN842 | JN842

Men's Workwear Fleece Jacket -STRONG-

100% Polyester

XS, S, M, L, XL, XXL, 3XL, 4XL, 5XL, 6XL

280 g/m²

James&Nicholson

BLACK/CARBON	CARBON/BLACK	DARK GREEN/BLACK
NAVY/NAVY	RED/BLACK	ROYAL/NAVY
STONE/BLACK	WHITE/CARBON	

Durable fleece jacket in a material blend | Easy care anti-pilling micro fleece | Elasticated soft-shell inserts in a contrasting colour on the sleeve and side | Covered zip fastening with chin protector | Stand collar | 2 side pockets and sleeve pocket with zip fastening |



daiber



JN841 | JN841

Ladies' Workwear Fleece Jacket -STRONG-

100% Polyester

XS, S, M, L, XL, XXL, 3XL, 4XL

280 g/m²

James&Nicholson

BLACK/CARBON	CARBON/BLACK	DARK GREEN/BLACK
NAVY/NAVY	RED/BLACK	ROYAL/NAVY
STONE/BLACK	WHITE/CARBON	

Durable fleece jacket in a material blend | Easy care anti-pilling micro fleece | Elasticated soft-shell inserts in a contrasting colour on the sleeve and side | Covered zip fastening with chin protector | Stand collar | 2 side pockets and sleeve pocket with zip fastening | Slightly fitted



BEST
SELLER

daiber



JN844 | JN844 Workwear Softshell Jacket -STRONG-

100% Polyester

XS, S, M, L, XL, XXL, 3XL, 4XL, 5XL, 6XL

320 g/m²

James&Nicholson

BLACK/BLACK	BLACK/CARBON	CARBON/BLACK
DARK GREEN/BLACK	NAVY/NAVY	RED/BLACK
ROYAL/NAVY	STONE/BLACK	WHITE/CARBON

Robust, durable softshell material | Wind- and water-repellent (2,000 mm water column) | Breathable and permeable to vapour (2000 g/m²/24 h) | Stand collar | Shoulder area reinforced with CORDURA® | Covered zip along full length with wind guard | Side and chest pockets with zip | Breast pocket with flap, inside pockets | Reflective elements (without protective function/no PPE) on the arm and back section



daiber



JN824 | JN824

Craftsmen Softshell Jacket -STRONG-

100% Polyester, border: 100% Polyamide

XS, S, M, L, XL, XXL, 3XL, 4XL, 5XL, 6XL

James&Nicholson

BLACK/BLACK	BLACK/CARBON	CARBON/BLACK
DARK GREEN/BLACK	NAVY/NAVY	RED/BLACK
ROYAL/NAVY	STONE/BLACK	WHITE/CARBON

Professional softshell jacket with warm inner lining | Robust, durable softshell material | Wind- and water-repellent (2,000 mm water column) | Breathable and permeable to vapour (2000 g/m²/24 h) | Stand-up collar with soft fleece on the inside | Detachable, adjustable hood | Shoulder area reinforced with CORDURA® | Covered zip along full length with wind guard | Inner warming cuffs | Side pockets, breast pocket and inside pocket with zip | Breast pocket with flap, inside mobile phone pocket | Reflective elements (without protective function/no PPE) on the arm and back section | Zip for decoration at the back



BEST
SELLER

daiber



JN835 | JN835 Workwear Bermudas -STRONG-

65% Polyester / 35% Cotton, border: 100% Polyamide

42, 44, 46, 48, 50, 52, 54, 56, 58, 60, 62

260 g/m²

James&Nicholson

BLACK/CARBON	CARBON/BLACK	DARK GREEN/BLACK
NAVY/NAVY	RED/BLACK	ROYAL/NAVY
STONE/BLACK	WHITE/CARBON	

Robust, durable blended fabric | Elasticated waistband with belt loops | With CORDURA® reinforced pockets | Tear-resistant triple seam | Welt pockets, various tool pockets | 2 zipped pockets | Folding rule pocket, pen pockets, mobile phone pocket | Washable up to 60 °C | Suitable for tumble-drying



BEST
SELLER

daiber



JN832 | JN832

Workwear Pants -STRONG-

65% Polyester / 35% Cotton, border: 100% Polyamide

Regular Waist: 42, 44, 46, 48, 50, 52, 54, 56, 58, 60, 62 / Short Waist: 94, 98, 102, 106, 110 / Tall

Waist: 25, 26, 27, 28

260 g/m²

James&Nicholson

BLACK/CARBON	CARBON/BLACK	DARK GREEN/BLACK
NAVY/NAVY	RED/BLACK	ROYAL/NAVY
STONE/BLACK	WHITE/CARBON	

Robust, durable blended fabric | Elasticated waistband with belt loops | With CORDURA® reinforced knee-pad pocket | Tear-resistant triple seam | Welt pockets, various tool pockets | 2 zipped pockets | Folding rule pocket, pen pockets, mobile phone pocket | Reflective elements (without protective function/no PPE) on the front and back | Washable up to 60 °C | Suitable for tumble-drying



BCTUC01 | TUC01 **Perfect Pro Tee**

100% Cotton
S, M, L, XL, XXL, 3XL, 4XL
185 g/m² B&C BE INSPIRED

BLACK	DARK GREY (SOLID)	NAVY	RED
WHITE			

Pre-shrunk ring-spun cotton | Necktape | Half-moon yoke | Hanging loop at back of neck | Tubular construction (no side seams) | 4-needle reinforced stitching at hem | 2-needle reinforced stitching at armholes | Forward shoulder seams with flatlock stitching at front and back | By buying this product from B&C you're supporting responsible cotton production through Better Cotton*. B&C, sourcing 100% More Sustainable fibres for all cotton-based products. *This product is sourced via a system of mass balance and therefore may not contain Better Cotton



BCPUC10 | PUC10 **Skill Pro Polo**

100% Cotton
S, M, L, XL, XXL, 3XL, 4XL
230 g/m² B&C BE INSPIRED

BLACK	DARK GREY (SOLID)	NAVY
-------	-------------------	------

Pre-shrunk ring-spun combed cotton | Necktape | Half-moon yoke | Hanging loop at back of neck | 1x1 rib knitted collar & cuffs | Flatlock stitching on shoulders & armholes | Practical concealed chest pocket | 2-needle reinforced stitching | Longer back panel Reinforced side vents (herringbone & bartack) | Reinforced 4-needle flatlock stitching on button placket | Forward shoulder seams | By buying this product from B&C you're supporting responsible cotton production through Better Cotton*. B&C, sourcing 100% More Sustainable fibres for all cotton-based products. *This product is sourced via a system of mass balance and therefore may not contain Better Cotton



BCWUC20 | WUC20 **Unisex Hero Pro Sweat**

80% Cotton / 20% Polyester
S, M, L, XL, XXL, 3XL, 4XL
280 g/m² B&C BE INSPIRED

BLACK	BROWN	DARK GREY (SOLID)	NAVY
RED			

Ring-spun combed cotton/recycled Polyester | Herringbone reinforced necktape | Half-moon yoke | Hanging loop in the back neck | Double layered reinforced shoulders | Reinforced arms and elbows with tone-on-tone twill panels in polyester | 2x2 rib collar, cuffs and hem | Set in sleeves | Flatlock forward shoulder seams | By buying this product from B&C you're supporting responsible cotton production through Better Cotton*. B&C, sourcing 100% More Sustainable fibres for all cotton-based products. *This product is sourced via a system of mass balance and therefore may not contain Better Cotton



BCPUC11 | PUC11 **Energy Pro Polo**

65% Polyester / 35% Cotton
S, M, L, XL, XXL, 3XL, 4XL
200 g/m² B&C BE INSPIRED

BLACK	DARK GREY (SOLID)	NAVY
-------	-------------------	------

Recycled Polyester/Pre-shrunk ring-spun combed cotton | Necktape | Half-moon yoke | Hanging loop at back of neck | Practical concealed chest pocket with bartacks | Topstitching on cuffs | 2-needle reinforced stitching at shoulders & armholes & hem | Longer back panel | Reinforced side vents (herringbone & bartack) | 4-needle reinforced stitching on button placket | 1x1 rib knitted collar & cuffs | By buying this product from B&C you're supporting responsible cotton production through Better Cotton*. B&C, sourcing 100% More Sustainable fibres for all cotton-based products. *This product is sourced via a system of mass balance and therefore may not contain Better Cotton



B&C
COLLECTION



BCJUC40 | JUC40 Expert Pro Bodywarmer

100% Polyester

S, M, L, XL, XXL, 3XL, 4XL

S, M, L, XL, XXL, 3XL, 4XL

NAVY

RED

S, M, L, XL, XXL, 3XL

BLACK

BROWN

DARK GREY (SOLID)

Out : 100% Rip-stop polyester windproof, water-repellent & waterproof | In : 100% heavy padded polyester lining (200 g/m²), Micro fleece lining for pockets & collar | 3 extra outer pencil pockets | Double entry front pockets with side fleece handwarmer access and velcro fastened flap for extra warmth, easy access | Moved seams on shoulders to avoid friction for extra comfort & extended durability | Deep cut armholes with elasticated weather protectors for added comfort and warmth | Mobile phone pocket (iPhone size) with velcro fastening & easy access tabs | Pocket with a vertical reverse & durable zip opening for a trendy look + zip puller for easy access | High zip through collar, Front covered full-zip with chin protector, zip puller, with 3 Velcro and 2 press studs (top & bottom) - closure / fastened storm flap for easy access & wind protection | Inside patch wallet pocket with Velcro fastening | Half-moon yoke : locker patch for internal identification | Reflective stripes front panel for better (enhanced) visibility | Double stitched seams at shoulders, armhole and waist bar tacked pockets for extra strength | Easy access for decoration thanks to the zip opening at the bottom back of the lining | Micro fleece lined neck for extra warmth & comfort | B&C Collection is member of the Fair Wear Foundation

B&C COLLECTION



B&C
COLLECTION



BCJUC42 | JUC42 Jacket Shield Softshell Pro

96% Polyester / 4% Elastane

S, M, L, XL, XXL, 3XL, 4XL

B&C COLLECTION

BLACK

DARK GREY (SOLID)

NAVY

Outer layer: 96% polyester - 4% elastane High Performance mini Rip-stop softshell | Mid layer: bonded TPU membrane waterproof 2000mm, breathable 1000g/m² | Inner layer: 100% polyester anti-pilling micro-fleece for extra warmth | Ripstop-structure 3-layer PRO softshell jacket | Micro-fleece inner layer for extra warmth | Reinforced patches (black) on shoulders, elbows and rear hem | Longer back for freedom of movement, warmth and protection when bending or kneeling | Reflective piping at shoulder panels and bottom back for enhanced visibility | Seamless shoulder panels for better comfort and waterproofness | Ergonomic construction for best ease of movement, enhanced thanks to fabric elasticity | 5 Multi-use and spacious pockets (3 outer, 2 inner) | Full decoration access in front, back and sleeves | Adjustable bottom hem with drawcords and stoppers | B&C Collection is member of the Fair Wear Foundation

B&C
COLLECTION



BCJUC41 | JUC41 Jacket Shelter Pro

100% Polyester

S, M, L, XL, XXL, 3XL, 4XL

B&C COLLECTION

BLACK

DARK GREY (SOLID)

NAVY

Outer: 100% Polyester Rip-stop, waterproof (5000mm), windproof (230 g/m²) | Inner: Heavy thermo-insulated padded lining (200g/m²) for extra warmth | Highly functional heavy PRO jacket with ergonomic concealed hood | 12 multi-function pockets | Longer back for freedom of movement, warmth and protection when bending or kneeling | Reflective piping at front and back panels for enhanced visibility and safety | Rip-stop outer shell ensures increased resistance to abrasion and tears | 1 external smartphone pocket with velcro fastening, 3 extra outer pencil pockets, 2 double entry front pockets with side fleece handwarmer access | 1 inside patched wallet pocket | 1 arm pocket with zip closure | Ergonomic zip pullers for easy access | Adjustable cuffs with velcro tabs for better fitting body shapes | Fabric tested for all printing techniques and embroidery | B&C Collection is member of the Fair Wear Foundation





CARSON
CLASSIC
CASUALS



CR486 | KTHKS

Classic Cargo Shorts

100% Cotton

28, 30, 32, 34, 36, 38, 40, 42 Inch

280 g/m²

Carson Classic Casuals

BLACK DEEP NAVY KHAKI

100% combed cotton (twill) | Two cargo pockets with hook-and-loop fastening | Garment washed, pre-shrunk | Inside hip pockets with button | YKK zip | Washable up to 60 °C |



CARSON
contrast



CR481 | CC709S

Contrast Work Shorts

65% Cotton / 35% Polyester

42, 44, 46, 48, 50, 52, 54, 56, 58, 60, 62, 64

300 g/m²

Carson Contrast

BLACK/GREY DEEP NAVY/GREY
GREY/BLACK RED/GREY
ROYAL/GREY WHITE/GREY

YKK metal zip | Flexible waist band with belt loops | Variable KlettOmatic fastenings (snap buttons with hook-and-loop) | Back pockets with inside hook-and-loop closure | Safety pocket with concealed zip | Ruler/phone/pen pocket with bellow pleats | Reflective piping on side seams | Washable up to 60 °C |



CARSON
CLASSIC
WORKWEAR



CR482 | KTH709H

Classic Work Pants

100% Cotton

44, 46, 48, 50, 52, 54, 56, 58, 60, 62

285 g/m²

Carson Classic Workwear

MOOSGREEN NAVY ORANGE
ROYAL WHITE

Million times tested drill quality | Classic pants with elastic waist and belt loops | 4 pockets including one for folding yardstick | Pants with knee reinforcement | Pre-shrunk | Washable up to 60 °C |



CARSON
contrast



CR801 | KSAB

Knee Pads

One Size

Carson Contrast

BLACK

Ergonomic knee pad | Easy to use | Shipped as double pack



CARSON
contrast



CR480 | CC709H

Contrast Work Pants

65% Cotton / 35% Polyester

Regular Leg: 42, 44, 46, 48, 50, 52, 54, 56, 58, 60, 62, 64 / Tall Leg: 90, 94, 98, 102, 106, 110 / Short Leg: 25, 26, 27, 28, 29

300 g/m²

Carson Contrast

BLACK/GREY DEEP NAVY/GREY
GREY/BLACK RED/GREY
ROYAL/GREY WHITE/GREY

YKK metal zip | Flexible waist band with belt loops | Variable KlettOmatic fastenings (snap buttons with hook-and-loop) | Back pockets with inside hook-and-loop closure | Safety pocket with concealed zip | Ruler/phone/pen pocket with bellow pleats | Pockets for optional knee pads | Reflective piping on side seams | Washable up to 60°C



CARSON
contrast



CR483 | CC726

Contrast Bib Pants

65% Cotton / 35% Polyester

Regular Leg: 42, 44, 46, 48, 50, 52, 54, 56, 58, 60, 62, 64 / Tall Leg: 90, 94, 98, 102, 106, 110 / Short Leg: 25, 26, 27, 28, 29

300 g/m²

Carson Contrast

BLACK/GREY DEEP NAVY/GREY
GREY/BLACK RED/GREY
ROYAL/GREY WHITE/GREY

YKK metal zip | YKK plastic buckles | Variable KlettOmatic fastenings (snap buttons with hook-and-loop) | Back pockets with inside hook-and-loop closure | Ruler/phone/pen pocket with bellow pleats | Pockets for optional knee pads | Reflective piping on side seams | Double bib pocket, hook-and-loop fastened outside flaps | Washable up to 60 °C |



CARSON
CLASSIC
WORKWEAR



CR484 | KTH726

Classic Bib Pants

100% Cotton

44, 46, 48, 50, 52, 54, 56, 58, 60, 62

285 g/m²

Carson Classic Workwear

MOOSGREEN	NAVY	ORANGE	ROYAL
WHITE			

Million times tested drill quality | Reinforced at the knees | High cut sides with adjustable and elasticated waist | 2 bib pockets, side and folding yardstick pockets | Pre-shrunk | Washable up to 60 °C | Close buckles when washing to avoid misshaping!



CARSON
CLASSIC
WORKWEAR

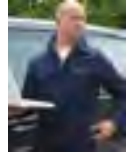

CR770 | KTH735

Classic Overall

100% Cotton

44, 46, 48, 50, 52, 54, 56, 58, 60, 62, 64

285 g/m²

Carson Classic Workwear

MOOSGREEN	NAVY	ORANGE	WHITE
-----------	------	--------	-------

Overall with a covered zip | Reinforced at the knees | 7 pockets including one ruler pocket per leg | Elastic waistband for a perfect fit | Pre-shrunk | Washable up to 60 °C |



CARSON
CLASSIC
WORKWEAR



CR701 | KTH709J

Classic Long Work Jacket

100% Cotton

44, 46, 48, 50, 52, 54, 56, 58, 60, 62

285 g/m²

Carson Classic Workwear

NAVY	ORANGE	ROYAL	WHITE
------	--------	-------	-------

Million times tested drill quality | Jacket in classic long form | Hidden button placket | Plain back (seamless back ideal for printing and embroidery) | Pre-shrunk | Washable up to 60 °C |



CARSON
CLASSIC
WORKWEAR



CR702 | KTH728

Classic Blouson Work Jacket

100% Cotton

44, 46, 48, 50, 52, 54, 56, 58, 60, 62

285 g/m²

Carson Classic Workwear

MOOSGREEN	NAVY	ROYAL
-----------	------	-------

Million times tested drill quality | Jacket, cut for safety and comfort | Hidden button placket | With 5 pockets | Pre-shrunk | Washable up to 60 °C |

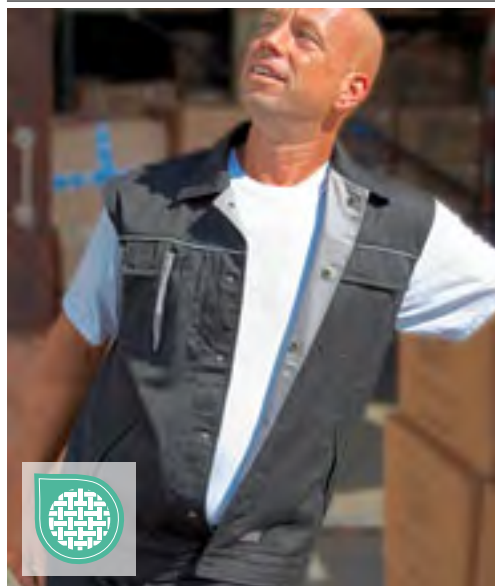

CARSON
contrast



CR750 | CC700

Contrast Work Vest

65% Cotton / 35% Polyester

S, M, L, XL, XXL

300 g/m²

Carson Contrast

BLACK/GREY	DEEP NAVY/GREY	GREY/BLACK
RED/GREY	ROYAL/GREY	WHITE/GREY

Reflective piping on front and back | Contrast pleat for flexibility | Concealed snap buttons | No seams on the back for better printing | Pockets with flaps and hook-and-loop fastenings | Inside pocket, concealed side pockets | Backside of flaps and reverse side of collar in contrast colours | Washable up to 60 °C



CARSON
contrast



CR700 | CC710

Contrast Work Jacket

65% Cotton / 35% Polyester

42, 44, 46, 48, 50, 52, 54, 56, 58, 60, 62, 64

300 g/m²

Carson Contrast

BLACK/GREY	DEEP NAVY/GREY	GREY/BLACK
RED/GREY	ROYAL/GREY	WHITE/GREY

Reflective piping on front and back | Contrast pleat for flexibility | Concealed snap buttons | No seams on the back for better printing | Pockets with flaps and hook-and-loop fastenings | Inside pocket, concealed side pockets | Backside of flaps and reverse side of collar in contrast colours | Washable up to 60 °C



CARSON
CLASSIC
WORKWEAR



CR703 | KTH741

Classic Work Coat

100% Cotton (Grey: 65% Cotton / 35% Polyester)

44, 46, 48, 50, 52, 54, 56, 58, 60, 62

285 g/m²

Carson Classic Workwear

GREY	NAVY	ROYAL	WHITE
------	------	-------	-------

Million times tested drill quality | Practical work coat with covered placket | Five pockets including 2 inner pockets | Cell phone pocket (hook-and-loop fastening) | Back belt sewn on | Washable up to 60 °C



CARSON
contrast



CR800 | CCC

Contrast Sandwich Cap

65% Cotton / 35% Polyester

One Size

300 g/m²

Carson Contrast

BLACK/GREY	DEEP NAVY/GREY	GREY/BLACK
RED/GREY	ROYAL/GREY	WHITE/GREY

6-panel sandwich cap | Five-fold stitching on pre-curved peak | Sewn eyelets | Hook&loop closure | Fabric and colour match the Carson Contrast Workwear Collection | Washable up to 60 °C



REGATTA
PROFESSIONAL



RG907 | TRA907 E-volve Unisex 2-Layer Softshell Bodywarmer

96% Polyester / 4% Elastane

XS, S, M, L, XL, XXL, 3XL

260 g/m²

Regatta Professional

ASH (HEATHER)/BLACK	CLASSIC RED/BLACK	MINERAL GREY/ASH (HEATHER)
STRONG BLUE/NAVY		

Warm backed woven stretch Softshell fabric | Wind & Water Repellent Fabric | Stretch binding to armholes, hem and collar | 2 zipped lower & 2 zipped chest pockets, with inner zip guard | Reflective print detail | Chest area space for decoration | Made using recycled materials



REGATTA
PROFESSIONAL



RG914 | TRA914 E-volve Unisex Knit Effect Stretch Bodywarmer

90% Polyester / 10% Elastane

XS, S, M, L, XL, XXL, 3XL

Regatta Professional

ASH (HEATHER)/BLACK	CLASSIC RED/BLACK	MINERAL GREY/ASH (HEATHER)
STRONG BLUE/NAVY		

Polyester stretch (235 g/m²), marl knit effect fleece fabric (250 g/m²) | Extol Stretch warm backed knitted fabric | Stretch binding to armholes, hem and collar | 2 zipped lower & 2 zipped chest pockets, with inner zip guard | Reflective print detail | Chest area space for decoration | Made using recycled materials



REGATTA
PROFESSIONAL



RG720 | TRF720 E-volve Unisex Knit Effect Stretch Midlayer Jacket

90% Polyester / 10% Elastane

XS, S, M, L, XL, XXL, 3XL

Regatta Professional

ASH (HEATHER)/BLACK	CLASSIC RED/BLACK	MINERAL GREY/ASH (HEATHER)
STRONG BLUE/NAVY		

Polyester stretch (235 g/m²), marl knit effect fleece fabric (250 g/m²) | Extol Stretch warm backed knitted fabric | Stretch binding to collar, cuffs and hem | 2 zipped lower & 2 zipped chest pockets, with inner zip guard | Reflective print detail | Chest area space for decoration | Made using recycled materials



REGATTA
PROFESSIONAL



RG905 | TRA905 E-volve Unisex Thermal Hybrid Bodywarmer

90% Polyester / 10% Elastane

XS, S, M, L, XL, XXL, 3XL

Regatta Professional

ASH (HEATHER)/BLACK	CLASSIC RED/BLACK	MINERAL GREY/ASH (HEATHER)
STRONG BLUE/NAVY		

Lightweight 20d polyamide fabric (37 g/m²) with water repellent finish | Extol Stretch (235 g/m²) warm backed knitted fabric | 100% Recycled Warmloft Insulation | Stretch binding to armholes, hem and collar | 2 zipped lower & 2 zipped chest pockets, with inner zip guard | Reflective print detail | Chest area space for decoration | Made using recycled materials



REGATTA
PROFESSIONAL



RG563 | TRA563 E-volve Unisex Thermal Hybrid Jacket

90% Polyester / 10% Elastane
XS, S, M, L, XL, XXL, 3XL

Regatta Professional

ASH (HEATHER)/BLACK
STRONG BLUE/NAVY

CLASSIC RED/BLACK

MINERAL GREY/ASH (HEATHER)

Lightweight 20d polyamide fabric with water repellent finish | Extol Stretch warm backed knitted fabric | 100% Recycled Warmloft Insulation | Stretch binding to collar, cuffs and hem | 2 zipped lower & 2 zipped chest pockets, with inner zip guard | Reflective print detail | Chest area space for decoration | Made using recycled materials | Nylon: 37 g/m², Stretch: 235 g/m²



REGATTA
PROFESSIONAL



RG332 | TRJ332 Action Short

65% Polyester / 35% Cotton
30, 32, 34, 36, 38, 40, 42, 44, 46 Inch
170 g/m²

Regatta Professional

BLACK NAVY

Polycotton fabric | Durable water repellent finish | Part-elasticated waist | Belt loops | 2 front large pockets with hem bellows | 2 rear pockets one with a concealed zip



REGATTA
PROFESSIONAL



RG5000 | TRJ500 Pro Cargo Trousers

65% Polyester / 35% Cotton
28, 30, 32, 34, 36, 38, 40, 42, 44, 46 / Length: 29 (short), 31 (regular), 33 (long)
245 g/m²

Regatta Professional

BLACK

NAVY

Hardwearing polycotton fabric | Durable water repellent finish | Part-elasticated waist | Knee pad pockets | Belt Loops | Zip fly opening | Metal shank button to CF fasten | 2 front pockets, 1 side cargo pocket button fasten, 2 rear pockets | Side leg ruler pocket | D-ring attachment | Hammer Loop | Reinforced crotch seam | Reinforced seams with triple stitching | Available in Short, Regular and Long leg lengths



REGATTA
PROFESSIONAL



RG600 | TRJ600 Pro Action Trousers

65% Polyester / 35% Cotton
28, 30, 32, 34, 36, 38, 40, 42, 44, 46 / Length: 29 (short), 31 (regular), 33 (long)
245 g/m²

Regatta Professional

BLACK

NAVY

Hardwearing polycotton fabric | Durable water Repellent finish | Part-elasticated waist | Knee pad pockets | Belt Loops | Zip fly opening | Metal shank button to CF fasten | 2 front pockets, 1 with small coin pocket | Multi zip pockets | 1 side zipped pocket | 2 back pockets | Reinforced crotch seam | Reinforced seams with triple stitching | Available in Short, Regular and Long leg lengths



WORK-GUARD
by **Result®**



RT302 | R302X

Sabre Stretch Jacket

Outer: 63% Polyester / 34% Cotton / 3% Elastane, Mid-layer: 93% Polyester / 7% Elastane, Inner: 100% Polyester

XS, S, M, L, XL, XXL, 3XL, 4XL

320 g/m²

WORK-GUARD

BLACK/BLACK

NAVY/BLACK

Main Body: 63% Polyester, 34% Cotton, 3% Elastane | Contrast upper body and sleeves: 320g/m² 3-layer bonded Softshell Jacket consisting of outer layer: 94% Polyester / 6% Elastane, middle layer: TPU membrane, inner layer: Polyester Microfleece | Lining: 65% Polyester, 35% Cotton | Waterrepellent | Breathable 1.000 g/m²/24h | Windproof | Full front zip | Adjustable shock cord stand up collar with chin guard | Zipped chest, sleeve & front pockets | Integral pen pocket | Tear release cuff | Reflective tape sleeve detail | Interchangeable colour zip pull system | Soft feel micro-fleece lined collar | Decorative front and back yoke | Long back panel

**BEST
SELLER**



WORK-GUARD
by **Result®**



RT300 | R300X

Sabre Pilot Jacket

100% Polyester

XS, S, M, L, XL, XXL, 3XL, 4XL

320 g/m²

WORK-GUARD

BLACK

NAVY

Outer: 320 g/m² Oxford Polyester mit PVC coating | Padding: 160 g/m² Polyester | Lining: 190T Polyester Taffeta | Waterproof (3.000 mm) | Windproof | Full front heavy duty zip | Fully taped seams | Elasticated Rib Cuffs/Waistband | Deep front side pockets | Semi detachable left chest pocket with tear release/stud and zip closure for access or decoration | Multi-feature right chest pocket | Inside chest pocket | Zipped sleeve pocket | Reflective piping detail | Diamond quilted lining | Interchangeable colour zip pull system | Soft feel micro-fleece lined stand-up collar | D-ring | Critical seam twin needling | Hanging Loop | Decoration Access: Inside lower back



WORK-GUARD
by **Result®**



RT301 | R301X

Sabre Long Coat

100% Polyester

XS, S, M, L, XL, XXL, 3XL, 4XL

320 g/m²

WORK-GUARD

BLACK

NAVY

Outer: 320 g/m² Oxford Polyester with PVC coating | Padding: 160 g/m² Polyester | Lining: 190T Polyester Taffeta | Waterproof (3.000mm) | Windproof | Full front heavy duty zip | Fully taped seams | Tear release stormflap | Concealed hood with adjustable draw cord | Deep front patch pockets, with soft feel micro fleece hand warmer pocket access | Semi detachable left chest pocket with tear release/stud and zip closure for access or decoration | Multi-feature right chest pocket | Inside chest pocket | Zipped sleeve pocket | Reflective detail across chest and pockets | Elasticated cuff with tear release adjuster | Diamond quilted lining | Interchangeable colour zip pull system | Soft feel micro fleece lined stand-up collar | D-Ring | Critical seam twin needling | Hanging Loop | Decorative access: outer left chest & inside lower back

**BEST
SELLER**



WORK-GUARD
by **Result®**



RT303 | R303X

Sabre Stretch Trousers

63% Polyester / 34% Cotton / 3% Elastane

Waist: 30, 32, 34, 36, 38, 40, 42, 44, 46 Inch / Length: 32, 34

290 g/m²

WORK-GUARD

BLACK

NAVY

Windproof | Front zip with button fastening | Interchangeable colour zip pull system | Handwarmer side pockets | Zip closing side pocket | RHS multi use front pocket with tear release closure and reflective strip detail – LHS zip pocket | Rear zip pocket | Belt loops | Elasticised waistband | Articulated knee stitching | Critical stress point bar tacking | Twin needle stitched seams | Reinforced hem panel for increased resistance | 60°C wash



RT317 | R317X **Lite Gillet**
80% Polyester / 20% Cotton
XS, S, M, L, XL, XXL, 3XL, 4XL
200 g/m² WORK-GUARD

BLACK/GREY/ORANGE	
GREY/BLACK/ORANGE	
ROYAL/NAVY/ORANGE	

Front zip with studded outer storm flap | Partially elasticised waist | Bellowed multi use pockets with reflective tear release tabs | Stand up collar | Hangtag | Bar tack stress points | D-Ring | Water repellent fabric



RT316 | R316X **Lite Jacket**
80% Polyester / 20% Cotton
XS, S, M, L, XL, XXL, 3XL, 4XL
200 g/m² WORK-GUARD

BLACK/GREY/ORANGE	
GREY/BLACK/ORANGE	
ROYAL/NAVY/ORANGE	

Front zip with studded outer storm flap | Stand up collar with tear release | Bellowed multi use pockets with reflective tear release tabs | Partially elasticised waist | Hangtag | Studded cuff | Bar tack stress points | D-Ring | Water repellent fabric



RT321 | R321X **Lite Coverall**
80% Polyester / 20% Cotton
XS, S, M, L, XL, XXL, 3XL, 4XL, 5XL
200 g/m² WORK-GUARD

BLACK/GREY/ORANGE	
GREY/BLACK/ORANGE	
ROYAL/NAVY/ORANGE	

Partial elasticised cuffs with stud | Full zip | Stand up collar | Outer storm flap with tear release | Cargo Multi use pocket System with reflective tear release tabs | Bar tack stress Points | Elasticised waistband | D-ring | Hangtag | Water repellent fabric



RT319 | R319X **Lite Shorts**
80% Polyester / 20% Cotton
XS, S, M, L, XL, XXL, 3XL, 4XL
200 g/m² WORK-GUARD

BLACK/GREY/ORANGE	
GREY/BLACK/ORANGE	
ROYAL/NAVY/ORANGE	

Front zip with button fastening | Partially elasticised waistband | Cargo multi use pocket system with reflective tear release tabs | Bar tack stress points | Double tab belt loops | Water repellent fabric



RT318 | R318X **Lite Trousers**
80% Polyester / 20% Cotton
XS, S, M, L, XL, XXL, 3XL, 4XL, 5XL
200 g/m² WORK-GUARD

BLACK/GREY/ORANGE	
GREY/BLACK/ORANGE	
ROYAL/NAVY/ORANGE	

Front zip with button fastening | Partially elasticised waistband | Cargo multi use pocket system with reflective tear release tabs | Bar tack stress points | Double tab belt loops | Water repellent fabric



RT323 | R323X **Lite X-Over Holster Trousers**
80% Polyester / 20% Cotton
XS, S, M, L, XL, XXL, 3XL, 4XL, 5XL
200 g/m² WORK-GUARD

BLACK	
-------	--

80% Polyester / 20% Cotton Twill | Front zip with rivet fastening | Removable front pocket system | Bellowed cargo pockets | Bar tack stress points | Belt & hammer loops | Knee pad pockets | Contrast stitching | Water repellent fabric



WORK-GUARD
by *Result*



RT324 | R324X X-Over Holster Trousers With Cordura®

65% Polyester / 35% Cotton

XS, S, M, L, XL, XXL, 3XL, 4XL, 5XL

270 g/m²

WORK-GUARD

GREY/BLACK

Removable multi-use front pocket system | Contrast stitch bar tack stress points | Bellowed cargo & rear pockets | Front zip with rivet fastening | Reflective back leg strip | Belt & hammer loops | Cordura® ankle hem | Knee pad pockets and pockets made of 600D Oxford polyester with PU coating | Belt loops | D-rings | Breathable and windproof | Cotton twill



WORK-GUARD
by *Result*



RT322 | R322X Kneepads

100% Ethylene-vinyl acetate

One Size

WORK-GUARD

BLACK

Flexible anatomical fit | Designed to fit all Work-Guard knee pad trousers | Lightweight | Hardwearing



**BEST
SELLER**

WORK-GUARD
by *Result*



RT309 | R309X Action Shorts

65% Polyester / 35% Cotton

XS (30), S (32), M (34), L (36), XL (38), XXL (40), 3XL (42), 4XL (44)

270 g/m²

WORK-GUARD

BLACK

GREY

NAVY

Windproof | Breathable | Front zip with stud fastening | Handwarmer side pockets | Cargo multi use front pocket with tear release closure | Expandable waistband | Mobile phone pocket | Belt loops | Critical stress point bar tacking | Twin needle stitched seams | Rear pockets |



WORK-GUARD
by *Result*



RT311 | R311X Technical Shorts

Main fabric: 65% Polyester / 35% Cotton, Contrast fabric: 100% Polyester

XS (30), S (32), M (34), L (36), XL (38), XXL (40), 3XL (42)

270 g/m²

WORK-GUARD

GREY/BLACK

NAVY/BLACK

Unisex fit | Main fabric: 270 g/m², contrast fabric: 210 g/m² | Windproof | Front zip with stud fastening | 2 side pockets | Left thigh phone pocket | Cargo multi use tool pocket | Elasticised waistband | Rear pockets | Belt loops | Reinforced seams with bar tacked pockets and stress points | Triple stitched seams | Decorative reflective stripe | 60 degree wash

WORKWEAR (T-SHIRTS & POLO SHIRTS)



CD3590 | 3590 **Unisex Contrast-T**

60% Cotton / 40% Polyester
XS, S, M, L, XL, XXL, 3XL, 4XL, 5XL
180 g/m²

EXCD by Promodoro

BLACK/STEEL GREY	CHARCOAL (SOLID)/STEEL GREY	FIRE RED/STEEL GREY
FOREST/STEEL GREY	NAVY/STEEL GREY	NEW LIGHT GREY (SOLID)/STEEL GREY
ROYAL/STEEL GREY	STEEL GREY/BLACK	WHITE/STEEL GREY

Unisex | Contrasting side panel | Melange fabric | Single jersey | VORTEX® yarn

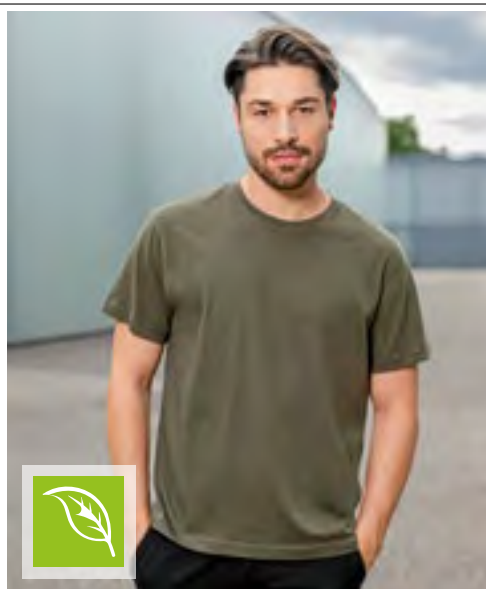

HRM103 | 103 **Men's Organic Heavy Luxury Roundneck Tees**

100% Cotton
XS, S, M, L, XL, XXL, 3XL, 4XL, 5XL, 6XL
195 g/m²

HRM

BLACK	BOTTLE GREEN	DARK GREY	GREY MELANGE
NAVY	OLIVE	RED	ROYAL BLUE
SAND	STONE	WHITE	

Ring-spun combed organic cotton | Modern regular fit | Shoulder-to-shoulder neck tape and side stitching strengthened with double stitching | Anti-pilling and pre-shrunk, colourfast | Industrial laundry | Designed and tested for workwear | Label-free



2010 | R-010M-0 **Adults' Heavy Duty T-Shirt**

100% Cotton (Light Oxford: 93% Cotton / 7% Viscose)
XS, S, M, L, XL, XXL, 3XL, 4XL
180 g/m²

Russell

BLACK	BOTTLE GREEN	BRIGHT ROYAL
CLASSIC RED	FRENCH NAVY	LIGHT OXFORD (HEATHER)
ORANGE	WHITE	

Combed, ring-spun cotton | Enzyme wash for soft fabric feel | Double layered shoulder panels for a higher durability | Twin needle stitching at armhole for extra strength | Suitable for tumble-drying | Washable up to 60 °C



NE69001 | O69001 **Unisex Workwear T-Shirt**

80% Cotton / 20% Polyester
S, M, L, XL, XXL, 3XL
155 g/m²

Neutral

BLACK	NAVY
-------	------

Fairtrade-certified cotton | Certified organic cotton | Single jersey knit | 20% recycled polyester for improved durability | Classic Fit | Short sleeves | Roundneck | Neckband tape inside



RY8411 | CA8411 **T-Shirt Expedition**

60% Cotton / 40% Polyester
S, M, L, XL, XXL, 3XL
160 g/m²

Roly Workwear

BLACK 02/RED 60	LEAD 23/BLACK 02
LEAD 23/ORANGE 31	NAVY BLUE 55/ROYAL BLUE 05

Single jersey | Round neck with contrasting inner concealed seam | Side seams | Contrasting shoulders and details



BEST
SELLER



CD3077 | 3077 **Men's T-Shirt**

60% Cotton / 40% Polyester

S, M, L, XL, XXL, 3XL, 4XL, 5XL

180 g/m²

EXCD by Promodoro

APPLE GREEN	BLACK	CHARCOAL (SOLID)	COBALT BLUE
FIRE RED	FLAME	FOREST	GRANAT
GREEN	ICE BLUE	JADE	NAVY
NEW LIGHT GREY (SOLID)	ROYAL	STEEL GREY	WHITE

Mixed materials | Single jersey | Side seams | Loops in the interior side seam | Narrow ribbed cuffs with elastane | Long-staple cotton and polyester with VORTEX® spinning technology | Very smooth surface | Pilling-resistant | Reinforced shoulder seams and double seams | Neck tape | Minimum shrinkage | Easy care | Standard: ISO 15797 (industrial washing and finishing procedures)

EXCD
by promodoro



CD3075 | 3075 **Women's T-Shirt**

60% Cotton / 40% Polyester

S, M, L, XL, XXL, 3XL

180 g/m²

EXCD by Promodoro

APPLE GREEN	BLACK	CHARCOAL (SOLID)	COBALT BLUE
FIRE RED	FLAME	FOREST	GRANAT
GREEN	ICE BLUE	JADE	NAVY
NEW LIGHT GREY (SOLID)	ROYAL	STEEL GREY	WHITE

Mixed materials | Single jersey | Side seams | Loops in the interior side seam | Feminine neckline | Narrow ribbed cuffs with elastane | Long-staple cotton and polyester with VORTEX® spinning technology | Very smooth surface | Pilling-resistant | Reinforced shoulder seams and double seams | Neck tape | Minimum shrinkage | Easy care | Standard: ISO 15797 (industrial washing and finishing procedures)

EXCD
by promodoro



JN1808 | JN1808 **Men's Bio Workwear T-Shirt**

50% Cotton / 50% Polyester

XS, S, M, L, XL, XXL, 3XL, 4XL, 5XL, 6XL

160 g/m²

James&Nicholson

AQUA	BLACK	BROWN	CARBON
DARK GREEN	DARK GREY (SOLID)	GOLD YELLOW	GREY HEATHER
LIME GREEN	NAVY	ORANGE	RED
ROYAL	STONE	TURQUOISE	WHITE
WINE			

Durable and easy-care T-shirt | Mixed material of ring-spun organic cotton and polyester blend for optimum shape and wash resistance | Neck cuff with elastane | Neck tape | Washable up to 60 °C | Suitable for tumble-drying | Crew neck

daiber



JN1807 | JN1807 **Ladies' Bio Workwear T-Shirt**

50% Cotton / 50% Polyester

XS, S, M, L, XL, XXL, 3XL, 4XL

160 g/m²

James&Nicholson

AQUA	BLACK	BROWN	CARBON
DARK GREEN	DARK GREY (SOLID)	GOLD YELLOW	GREY HEATHER
LIME GREEN	NAVY	ORANGE	RED
ROYAL	STONE	TURQUOISE	WHITE
WINE			

Durable and easy-care T-shirt | Mixed material of ring-spun organic cotton and polyester blend for optimum shape and wash resistance | Neck cuff with elastane | Neck tape | Washable up to 60 °C | Suitable for tumble-drying | V-Neck | Slightly fitted

daiber



WORKWEAR (T-SHIRTS & POLO SHIRTS)



daiber



daiber



JN800 | JN800 Men's Workwear-T

100% Cotton

S, M, L, XL, XXL, 3XL, 4XL, 5XL, 6XL

180 g/m²

James&Nicholson

BLACK	CARBON	GREY HEATHER	LIGHT BLUE
NAVY	ORANGE	RED	ROYAL
WHITE			

Durable classic T-shirt | Pre-shrunk, high-quality single jersey with optimal shape retention | Combed, ring-spun cotton | Cutting allows optimal freedom of movement | Twin needle stitching features | Neck tape | White: washable at 95°C, suitable for tumble drying, Coloured: washable at 60°C, suitable for tumble drying |

JN802 | JN802 Ladies' Workwear-T

100% Cotton

S, M, L, XL, XXL

180 g/m²

James&Nicholson

BLACK	CARBON	DARK GREEN	GREY HEATHER
LIGHT BLUE	NAVY	ORANGE	RED
ROYAL	WHITE		

Durable classic T-shirt | Pre-shrunk, high-quality single jersey with optimal shape retention | Combed, ring-spun cotton | Cutting allows optimal freedom of movement | Twin needle stitching features | Neck tape | Slightly fitted | White: washable at 95 °C, suitable for tumble drying, Coloured: washable at 60 °C, suitable for tumble drying |



ROLY WRK



RY9401 | FR9401 T-Shirt Defender

60% Modacrylic / 37% Cotton / 3% Carbon fibre

S, M, L, XL, XXL, 3XL, 4XL

220 g/m²

Roly Workwear

NAVY BLUE 55

60% modacrylic / 37% cotton / 3% carbon fibre, single jersey | Long-sleeved T-shirt made from flame-retardant fabric | Round neck with concealed seams | Collar and cuffs made from 1x1 ribbed fabric | Side seams | Protection against heat and flames | Electrostatic properties | Protection against the thermal risks of electric arcs | This is an article on personal protective equipment (PPE). In accordance with EU Regulation 2016/425 on personal protective equipment, an EU declaration of conformity is mandatory on the part of the manufacturer. We will be happy to provide you with this on request.





CD4097 | 4097 **Men's T-Shirt Long Sleeve**

60% Cotton / 40% Polyester

S, M, L, XL, XXL, 3XL, 4XL, 5XL

180 g/m²

EXCD by Promodoro

BLACK	CHARCOAL (SOLID)	COBALT BLUE	FOREST
GRANAT	NAVY	STEEL GREY	WHITE

Long-sleeved shirt | Mixed materials | Single jersey | Side seams | Loops in the interior side seam | Narrow ribbed cuffs with elastane | Long-staple cotton and polyester with VORTEX® spinning technology | Very smooth surface | Pilling-resistant | Reinforced shoulder seams and double seams | Neck tape | Minimum shrinkage | Easy care | Standard: ISO 15797 (industrial washing and finishing procedures)



CD4095 | 4095 **Women's T-Shirt Long Sleeve**

60% Cotton / 40% Polyester

S, M, L, XL, XXL, 3XL

180 g/m²

EXCD by Promodoro

BLACK	CHARCOAL (SOLID)	COBALT BLUE	FOREST
GRANAT	NAVY	STEEL GREY	WHITE

Long-sleeved shirt | Mixed materials | Single jersey | Feminine neckline | Side seams | Loops in the interior side seam | Narrow ribbed cuffs with elastane | Long-staple cotton and polyester with VORTEX® spinning technology | Very smooth surface | Pilling-resistant | Reinforced shoulder seams and double seams | Neck tape | Minimum shrinkage | Easy care | Standard: ISO 15797 (industrial washing and finishing procedures)



BEST SELLER



E4400 | 4400 **Men's Polo**

60% Cotton / 40% Polyester

S, M, L, XL, XXL, 3XL, 4XL, 5XL

220 g/m²

EXCD by Promodoro

APPLE GREEN	BLACK	CHARCOAL (SOLID)	COBALT BLUE
FIRE RED	FLAME	FOREST	GRANAT
GRAPHITE (SOLID)	GREEN	ICE BLUE	JADE
NAVY	NEW LIGHT GREY (SOLID)	ROYAL	STEEL GREY
WHITE			

Blended fabric polo with high quality placket and three unbreakable buttons (tone-to-tone) | Workwear micro piqué cuffs and side vents | Separate breast pocket | Loops in the interior side seam | Long-staple cotton and polyester with VORTEX® spinning technology | Fashionable cut | 60°C washable and suitable for tumble drying | Tested according to the ISO 15797 standard (industrial washing and finishing process) | VORTEX® Spinning Technology, pilling- and abrasion-resistant



E4405 | 4405 **Women's Polo**

60% Cotton / 40% Polyester

S, M, L, XL, XXL, 3XL

220 g/m²

EXCD by Promodoro

APPLE GREEN	BLACK	CHARCOAL (SOLID)	COBALT BLUE
FIRE RED	FLAME	FOREST	GRANAT
GRAPHITE (SOLID)	GREEN	ICE BLUE	JADE
NAVY	NEW LIGHT GREY (SOLID)	ROYAL	STEEL GREY
WHITE			

Workwear micro-piqué blended fabric polo with high-quality narrow button panel and 4 unbreakable buttons tone in tone | Cuffed sleeves and side slits | Separate breast pocket | Loops in the interior side seam | Long-staple cotton and polyester with VORTEX® spinning technology | Fashionable cut | 60 °C washable and suitable for tumble drying | Tested according to the ISO 15797 standard (industrial washing and finishing process) | VORTEX® Spinning Technology, pilling- and abrasion-resistant

WORKWEAR (T-SHIRTS & POLO SHIRTS)

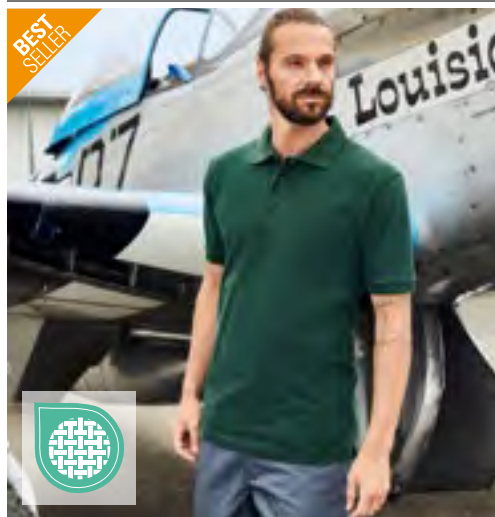

daiber



JN801 | JN801 Men's Workwear Polo

100% Cotton

S, M, L, XL, XXL, 3XL, 4XL, 5XL, 6XL

220 g/m²

James&Nicholson

BLACK	CARBON	DARK GREEN	GREY HEATHER
LIGHT BLUE	NAVY	ORANGE	RED
ROYAL	WHITE		

Durable classic polo shirt | Pre-shrunk, high-quality piqué jersey with optimal shape retention | Combed, ring-spun cotton | Cutting allows optimal freedom of movement | Knitted polo collar and sleevebands | Neck tape | Twin needle stitching features | Side vents | Slightly fitted | White: washable at 95 °C, suitable for tumble drying, Coloured: washable at 60 °C, suitable for tumble drying

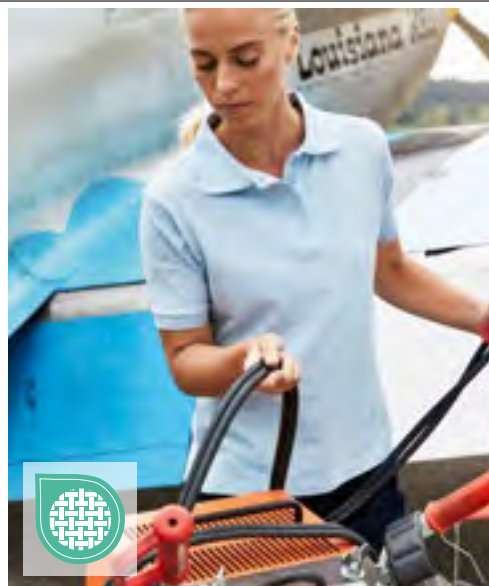

daiber



JN803 | JN803 Ladies' Workwear Polo

100% Cotton

S, M, L, XL, XXL

220 g/m²

James&Nicholson

BLACK	CARBON	DARK GREEN	GREY HEATHER
LIGHT BLUE	NAVY	ORANGE	RED
ROYAL	WHITE		

Durable classic polo shirt | Pre-shrunk, high-quality piqué jersey with optimal shape retention | Combed, ring-spun cotton | Cutting allows optimal freedom of movement | Knitted polo collar and sleevebands | Neck tape | Twin needle stitching features | Side vents | Slightly fitted | White: Washable at 95°C, suitable for tumble drying | Coloured: Washable at 60°C, suitable for tumble drying

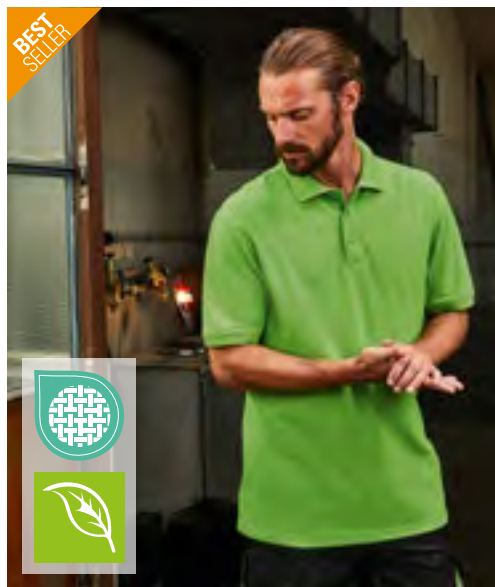

daiber



JN874 | JN874 Men's Bio Workwear Polo

50% Cotton / 50% Polyester

XS, S, M, L, XL, XXL, 3XL, 4XL, 5XL, 6XL

200 g/m²

James&Nicholson

AQUA	BLACK	BROWN	CARBON
DARK GREEN	DARK GREY (SOLID)	GOLD YELLOW	GREY HEATHER
LIME GREEN	NAVY	ORANGE	RED
ROYAL	STONE	TURQUOISE	WHITE
WINE			

Easy-care and durable polo | Mixed material of ring-spun organic cotton and polyester blend for optimum shape and wash resistance | Knitted polo collar and sleevebands | Neck tape | 3 buttons placket | Washable up to 60 °C, suitable for tumble drying | Pique

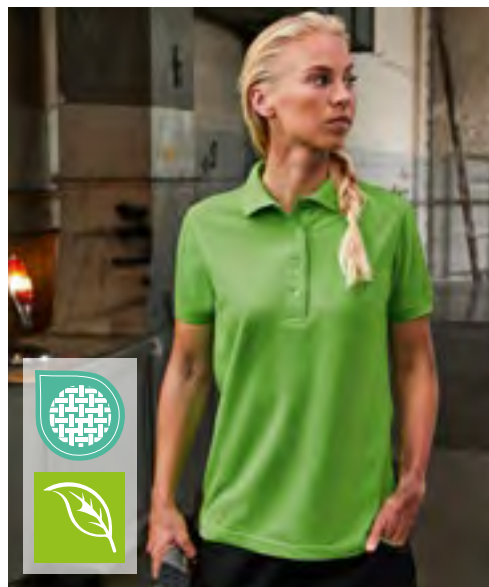

daiber



JN873 | JN873 Ladies' Bio Workwear Polo

50% Cotton / 50% Polyester

XS, S, M, L, XL, XXL, 3XL, 4XL

200 g/m²

James&Nicholson

AQUA	BLACK	BROWN	CARBON
DARK GREEN	DARK GREY (SOLID)	GOLD YELLOW	GREY HEATHER
LIME GREEN	NAVY	ORANGE	RED
ROYAL	STONE	TURQUOISE	WHITE
WINE			

Easy-care and durable polo | Mixed material of ring-spun organic cotton and polyester blend for optimum shape and wash resistance | Knitted polo collar and sleevebands | Neck tape | 4 buttons placket | Side vents | Washable up to 60°C, suitable for tumble drying | Pique

NEW



EXCD
by promodoro



CD4590 | 4590 Unisex Contrast Polo

60% Cotton / 40% Polyester

XS, S, M, L, XL, XXL, 3XL, 4XL, 5XL

220 g/m²

EXCD by Promodoro

BLACK/STEEL GREY	CHARCOAL (SOLID)/STEEL GREY	FIRE RED/STEEL GREY
FOREST/STEEL GREY	NAVY/STEEL GREY	NEW LIGHT GREY (SOLID)/STEEL GREY
ROYAL/STEEL GREY	STEEL GREY/BLACK	WHITE/STEEL GREY

Unisex | Contrasting side panel | Button panel finished to an exceptional standard with 3 durable colour-match buttons | Cuffs | Loops in the interior side seam | Melange fabric | Piqué | VORTEX® yarn



KUSTOM KIT.



K400 | KK400

Classic Fit Workwear Superwash® 60° Polo

65% Polyester / 35% Cotton

XS, S, M, L, XL, XXL, 3XL, 4XL, 5XL

180 g/m²

Kustom Kit

XS, S, M, L, XL, XXL, 3XL, 4XL, 5XL

BLACK	NAVY	WHITE
-------	------	-------

XS, S, M, L, XL, XXL, 3XL

CHARCOAL	ELECTRIC BLUE	GRAPHITE (SOLID)	HEATHER GREY
LIME	ROYAL	TURQUOISE	

Spare button | Taped back neck | Slanted placket | Cuffed sleeves | Suitable for tumble-dry | Superwash (60°C) | Piqué | | |



WORK-~~GUARD~~
by Result®



RT312 | R312X

Apex Pocket Polo Shirt

50% Polyester / 50% Cotton

XS, S, M, L, XL, XXL, 3XL, 4XL, 5XL

200 g/m²

WORK-GUARD

BLACK	BOTTLE GREEN	NAVY
ORANGE	RED	ROYAL
WHITE	WORKGUARD GREY	

Durable cotton polyester polo shirt with chest pocket | Overlocked polyfilm seams for shape retention | Reinforced 3 button placket & side vents | Welt chest pocket with button fastening | Raised edge flat knit rib collar & cuff | Double layer shoulder panels | Critical twin needle stitching | Locker patch for self brand | Spare button | Collar stand | Drop sleeve | Soft piquet knit | Soft hanging inner pocket bag for easy decoration | Ready to brand - tag free | Washable to 60°C

WORKWEAR (T-SHIRTS & POLO SHIRTS)

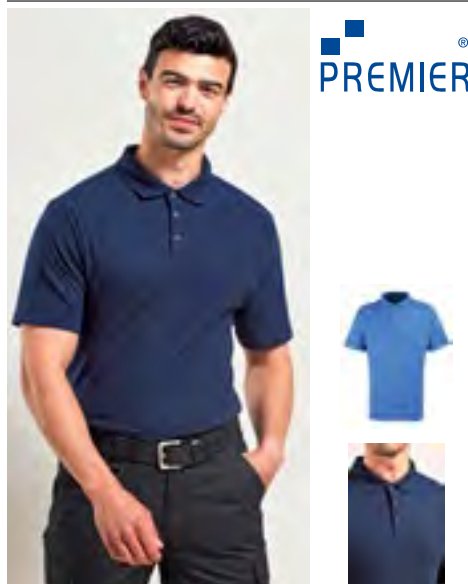

PW610 | PR610 **Workwear Stud Polo**
65% Polyester / 35% Cotton
XS, S, M, L, XL, XXL, 3XL, 4XL, 5XL
200 g/m² Premier Workwear

BLACK (CA. PANTONE BLACK C) | NAVY (CA. PANTONE 2378C) | ROYAL (CA. PANTONE 7686C)

3 pop stud placket - rust free | Extra body length | Ideal for food and hygiene sensitive environments | Heavyweight & durable piqué knit construction | WRAP certified |



RY8410 | PO8410 **Poloshirt Samurai**
100% Polyester
S, M, L, XL, XXL, 3XL
160 g/m² Roly Workwear

BLACK 02/RED 60 | LEAD 23/BLACK 02
LEAD 23/ORANGE 31 | NAVY BLUE 55/ROYAL BLUE 05

Pique | Short-sleeved polo shirt | Collar and half sleeves with 1x1 ribbed trim | Two-button panel | Reinforced, concealed seams in the collar | Side vents at hem | Contrasting shoulders and details | Optional contrasting pocket | Tear-out label



RY9402 | FR9402 **Polo Shirt Santana**
60% Modacrylic / 37% Cotton / 3% Carbon fibre
S, M, L, XL, XXL, 3XL, 4XL
220 g/m² Roly Workwear

NAVY BLUE 55

60% modacrylic / 37% cotton / 3% carbon fibre, single jersey | Long-sleeved polo shirt made from flame-retardant fabric | Collar and cuffs made from 1x1 ribbed fabric | Concealed three-button panel | Reinforced, concealed seams in the collar | Side vents at hem | Protection against heat and flames | Electrostatic properties | Protection against the thermal risks of electric arcs | This is an article on personal protective equipment (PPE). In accordance with EU Regulation 2016/425 on personal protective equipment, an EU declaration of conformity is mandatory on the part of the manufacturer. We will be happy to provide you with this on request.

KUSTOM KIT®



K475 | KK475 **Classic Fit Track Polo**
65% Polyester / 35% Cotton
XXS, XS, S, M, L, XL, XXL, 3XL
200 g/m² Kustom Kit

XXS, XS, S, M, L, XL, XXL, 3XL

BLACK/GOLD/WHITE | BLACK/GREY (SOLID)/WHITE
BLACK/LIME/WHITE | BLACK/ORANGE/WHITE
BLACK/RED/WHITE | BLACK/ROYAL/WHITE
NAVY/LIGHT BLUE/WHITE

S, M, L, XL, XXL, 3XL

BLACK/PURPLE/WHITE | BLACK/YELLOW/WHITE
NAVY/MID YELLOW/WHITE | NAVY/RED/WHITE
NAVY/ROYAL/WHITE | NAVY/TURQUOISE/WHITE
ORANGE/GRAPHITE (SOLID)/WHITE | RED/BLACK/WHITE

Spare button | Taped back neck | Open sleeves | Slanted placket | Half moon yoke | Side vents | Worldwide Responsible Accredited Production (WRAP) certified production





KUSTOM KIT.



K140 | KK140

Men's Classic Fit Workforce Shirt Long Sleeve

65% Polyester / 35% Cotton
37 (S/14H), 38/40 (M/15-15H), 41/42 (L/16-16H), 43/44 (XL/17-17H), 45/47 (XXL/18-18H), 49/50 (3XL/19H)
 115 g/m² Kustom Kit

BLACK

Easy-iron | Rounded hem | Stand-up bottom-down collar | Fused collar | Twin needle stitched sleeve and side seams | Single needle stitched armholes | Back yoke | Spare button | Optional pocket | Poplin-shirt



HENBURY



W590 | H590

Men's Wicking Long Sleeve Shirt

100% Polyester
S, M, L, XL, XXL, 3XL, 4XL
 115 g/m² Henbury

BLACK

Regular fit | DTM buttons | Polyester Cofrex/Pufy® Permanent Wicking Yarn | Anti-bacterial | Keeps the wearer fresh and dry | Anti-UV UVPF >50 | Quick Dry | Easy-care / Minimal Iron | Excellent colour retention | Cut-out back neck label for easy re-branding | Chest pocket | Adjustable cuffs | White is suitable for sublimation



HENBURY



W591 | H591

Ladies' Wicking Long Sleeve Shirt

100% Polyester
XS, S, M, L, XL, XXL, 3XL, 4XL
 115 g/m² Henbury

BLACK

Polyester Cofrex/Pufy® Permanent Wicking Yarn | Anti-bacterial | Anti-UV UVPF >50 | Quick Dry | Easy-care / Minimal Iron | Excellent colour retention | Cut out back neck label | Keeps wearer fresh and dry | Shaped side seams | Adjustable cuffs | Front and back darts | White is suitable for sublimation



HENBURY



W595 | H595

Men's Wicking Short Sleeve Shirt

100% Polyester
S, M, L, XL, XXL, 3XL, 4XL
 115 g/m² Henbury

BLACK

Regular fit | DTM buttons | Left chest pocket | Plain back yoke | Cofrex/Pufy® Polyester Permanent Wicking Yarn | Anti-bacterial | Anti-UV UVPF >50 | Quick Dry | Easy-care / Minimal Iron | Excellent colour retention | White is suitable for sublimation



HENBURY



W596 | H596

Ladies' Wicking Short Sleeve Shirt

100% Polyester
XS, S, M, L, XL, XXL, 3XL, 4XL
 115 g/m² Henbury

BLACK

Regular fit | DTM buttons | Front and back darts | Shaped side seams | Polyester Cofrex/Pufy® Permanent Wicking Yarn | Anti-bacterial | Anti-UV UVPF >50 | Quick Dry | Easy-care / Minimal Iron | Excellent colour retention | White is suitable for sublimation

■ **WORKWEAR** (T-SHIRTS & POLO SHIRTS)



BU5210 | 5210 **Ladies' Woven Plaid Flannel Shirt**

80% Cotton / 20% Polyester

S, M, L, XL, XXL, 3XL

180 g/m²

Burnside

ARMY - BLACK (CHECKED)	BLACK CHECK	BLUE - WHITE (CHECKED)	KHAKI CHECK
RED - BLACK (CHECKED)	RED CHECK		

Ladies Silhouette | 2 chest pockets with button flap | Roll Up Sleeve | Button cuffs | Back drop trail



BU8210 | 8210 **Woven Plaid Flannel Shirt**

80% Cotton / 20% Polyester

S, M, L, XL, XXL, 3XL

180 g/m²

Burnside

ARMY - BLACK (CHECKED)	BLACK - STEEL (CHECKED)	BLACK CHECK	BLUE - BLACK (CHECKED)
BLUE - WHITE (CHECKED)	ECRU - BLACK (CHECKED)	KHAKI CHECK	RED - BLACK (CHECKED)
RED CHECK			

2 chest pockets with button flaps | Half moon back yoke | Hem Bottom | Button cuffs & roll up sleeves



BU9203 | 9203 **Buffalo Plaid Woven Shirt**

55% Cotton / 45% Polyester

S, M, L, XL, XXL, 3XL

96 g/m²

Burnside

BLACK - BLUE (CHECKED)	BLACK - WHITE (CHECKED)	GREY - WHITE (CHECKED)	RED - BLACK (CHECKED)
------------------------	-------------------------	------------------------	-----------------------

2 chest pockets, button flaps | Front stitching and on yoke | Hem sleeves | Chain stitch hem on sweep



BY031 | BY031 **Checked Flannel Shirt**

100% Cotton

S, M, L, XL, XXL

120 g/m²

Build Your Brand

BLACK-RED	BLACK-WHITE
-----------	-------------

Flannel made of 100% cotton | Neutral size label without branding, neck print possible | Fashionable checked pattern | Two breast pockets | Jersey half-moon yoke



Z013 | R-013M-0 Adults' Heavy Duty Crew Neck Sweatshirt

80% Cotton / 20% Polyester

XS, S, M, L, XL, XXL, 3XL, 4XL

300 g/m²

Russell

BLACK	BOTTLE GREEN	BRIGHT ROYAL	CLASSIC RED
FRENCH NAVY	LIGHT OXFORD (HEATHER)	ORANGE	

Combed, ring-spun cotton | Brushed lining | Suitable for tumble-drying | SpotShield™ stain resistant coating | Double layered shoulder panels | 1x1 rib trim with elastane on hem and cuff | Drop tail and compact hem at the waistband provide optimum protection against wind and cold | Elasticated pen holder on left top sleeve | Washable up to 60 °C



EXCD
by promodoro



CD5077 | 5077 Unisex Sweater

60% Cotton / 40% Polyester

XS, S, M, L, XL, XXL, 3XL, 4XL, 5XL

320 g/m²

EXCD by Promodoro

BLACK	CHARCOAL (SOLID)	COBALT BLUE	FIRE RED
FLAME	FOREST	GRANAT	GREEN
NAVY	NEW LIGHT GREY (SOLID)	ROYAL	STEEL GREY
WHITE			

Unisex sweatshirt | Neck half-moon | Elasticated band on neckline, sleeves and hem | Loops in the interior side seam | Melange fabric | Unbrushed molton fabric | Long-staple cotton and polyester with VORTEX® spinning technology | Very smooth surface | Pilling-resistant | Reinforced shoulder seams and double seams | Neck tape | Minimum shrinkage | Easy care | Standard: ISO 15797 (industrial washing and finishing procedures)



daiber



JN840 | JN840 Workwear Sweat

70% Cotton / 30% Polyester

XS, S, M, L, XL, XXL, 3XL, 4XL, 5XL, 6XL

290 g/m²

James&Nicholson

AQUA	BLACK	BROWN	CARBON
DARK GREEN	DARK GREY (SOLID)	GOLD YELLOW	GREY HEATHER
LIME GREEN	NAVY	ORANGE	RED
ROYAL	STONE	TURQUOISE	WHITE
WINE			

Classic crew neck sweatshirt | Durable, easy-care cotton-polyester blend | Combed, ring-spun cotton | Brushed on the inside | Elastic ribbed cuffs at the neck, arm and waistband | Washable up to 60 °C | Suitable for tumble-drying



daiber

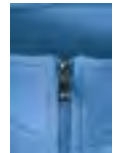

JN831 | JN831 Workwear Half Zip Sweat

70% Cotton / 30% Polyester

XS, S, M, L, XL, XXL, 3XL, 4XL, 5XL, 6XL

290 g/m²

James&Nicholson

AQUA	BLACK	BROWN	CARBON
DARK GREEN	GOLD YELLOW	GREY HEATHER	LIME GREEN
NAVY	ORANGE	RED	ROYAL
STONE	TURQUOISE	WHITE	WINE

Sweatshirt with stand-up collar and zip | Durable, easy-care cotton-polyester blend | Combed, ring-spun cotton | Brushed on the inside | Elastic ribbed knitted bands on sleeves and waistband | Washable at 60°C, suitable for tumble drying



Neutral.
Certified Responsibility™

NE69301 | O69301 **Unisex Workwear Sweatshirt**

80% Cotton / 20% Polyester
S, M, L, XL, XXL, 3XL
300 g/m² Neutral

BLACK NAVY

Fairtrade-certified cotton | Certified organic cotton | Fleece with brushed backside | 20% recycled polyester for improved durability | Crewneck | Rib at sleeves and bottom



ROLY WRK

RY8413 | SU8413 **Troyer Sweatshirt Maverick**

50% Cotton / 50% Polyester
S, M, L, XL, XXL, 3XL
280 g/m² Roly Workwear

BLACK 02/RED 60 LEAD 23/BLACK 02
LEAD 23/ORANGE 31 NAVY BLUE 55/ROYAL BLUE 05

Half-zip sweatshirt with high collar | Brushed fleece | Narrow cuffs and hem made of 1x1 rib stitch | Reinforced, concealed seams on the inside of the collar | Contrasting shoulder panels and details



REGATTA PROFESSIONAL

RG691 | TRF691 **Navigate Half Zip Fleece**

100% Polyester
S, M, L, XL, XXL, 3XL
Regatta Professional

BLACK/CLASSIC RED BLACK/LIME
BLACK/NEW ROYAL BLACK/ORANGE POP
BLACK/SEAL GREY NAVY/FRENCH BLUE
NAVY/SEAL GREY

100% polyester mini grid fleece made from 30% recycled materials | Stretch binding to cuffs and hem | Contrast Zip detail | Cut out tag

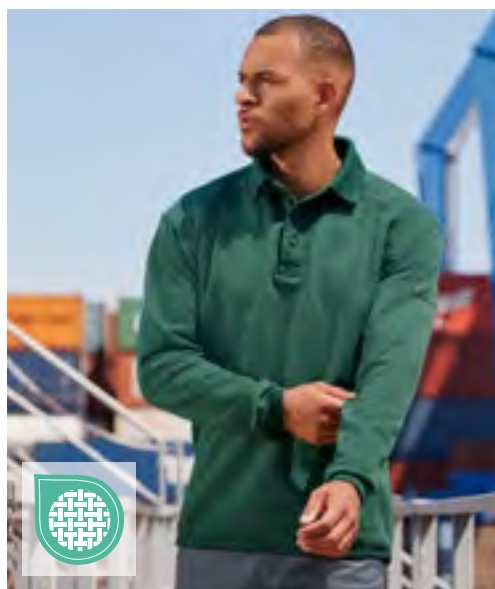

RUSSELL

2012 | R-012M-0 **Adults' Heavy Duty Collar Sweatshirt**

80% Cotton / 20% Polyester
XS, S, M, L, XL, XXL, 3XL, 4XL
300 g/m² Russell

BLACK BOTTLE GREEN BRIGHT ROYAL CLASSIC RED
FRENCH NAVY LIGHT OXFORD (HEATHER) ORANGE

Combed, ring-spun cotton | Suitable for tumble-drying | SpotShield™ stain resistant coating | Double layered shoulder panels | 1x1 rib trim with elastane on hem and cuff | Plastic-coated metal buttons | Spare button in side seam | Pen holder on left top sleeve | Drop tail and compact hem at the waistband provide optimum protection against wind and cold | Washable up to 60 °C



ROLY WRK

RY8412 | CQ8412 **Fleece Jacket Terrano**

100% Polyester
S, M, L, XL, XXL, 3XL
220 g/m² Roly Workwear

BLACK 02/RED 60 LEAD 23/BLACK 02 LEAD 23/ORANGE 31
NAVY BLUE 55/ROYAL BLUE 05

Microfleece polyester | High collar and contrasting zip | Contrasting shoulder panel and details | Zip up side pockets | Elasticated cuffs and side adjusters at the hem | Tear-out label



EXCD
by promodoro



CD5270 | 5270 **Men's Sweatjacket**

60% Cotton / 40% Polyester

S, M, L, XL, XXL, 3XL, 4XL, 5XL

320 g/m²

EXCD by Promodoro

APPLE GREEN	BLACK	CHARCOAL (SOLID)	COBALT BLUE
FIRE RED	FOREST	GRANAT	NAVY
NEW LIGHT GREY (SOLID)	STEEL GREY	WHITE	

Workwear: unbrushed molton, mixed-fabric zip hoodie | Self-fabric stand-up collar | Neck half-moon | Full-length concealed colour-match zip | Two zip-up side pockets at the front | Elasticated cuffs on sleeves and hem | Loops in the interior side seam | Long-staple cotton and polyester with VORTEX® spinning technology | Very smooth surface | Pilling-resistant | Reinforced shoulder seams and double seams | Neck tape | Minimum shrinkage | Easy care | Standard: ISO 15797 (industrial washing and finishing procedures)



EXCD
by promodoro



CD5275 | 5275 **Women's Sweatjacket**

60% Cotton / 40% Polyester

S, M, L, XL, XXL, 3XL

320 g/m²

EXCD by Promodoro

APPLE GREEN	BLACK	CHARCOAL (SOLID)	COBALT BLUE
FIRE RED	FOREST	GRANAT	NAVY
NEW LIGHT GREY (SOLID)	STEEL GREY	WHITE	

Workwear: unbrushed molton, mixed-fabric zip hoodie | Self-fabric stand-up collar | Neck half-moon | Full-length concealed colour-match zip | Two zip-up side pockets at the front | Elasticated cuffs on sleeves and hem | Loops in the interior side seam | Long-staple cotton and polyester with VORTEX® spinning technology | Very smooth surface | Pilling-resistant | Reinforced shoulder seams and double seams | Neck tape | Minimum shrinkage | Easy care | Standard: ISO 15797 (industrial washing and finishing procedures)



daiber



JN1870 | JN1870

Fleece Jacket - Corduroy Look

100% Polyester

XS, S, M, L, XL, XXL, 3XL, 4XL

James&Nicholson

BLACK	NAVY	RED
STEEL GREY		

Textured, very soft polyester outer material | Teddy look on the inside | Stand collar | Zipped chest pocket with contrasting grain | Cuffs and waistband made from outer material | Reflective elements (no protective function/not PPE) on the front and back | Zips: YKK



REGATTA
PROFESSIONAL



RG690 | TRF690

Navigate Hooded Full Zip Fleece

100% Polyester

S, M, L, XL, XXL, 3XL

Regatta Professional

BLACK/CLASSIC RED	BLACK/LIME
BLACK/NEW ROYAL	BLACK/ORANGE POP
BLACK/SEAL GREY	NAVY/FRENCH BLUE
NAVY/SEAL GREY	

100% polyester mini grid fleece made from 30% recycled materials | Grown on hood with stretch binding | Stretch binding to cuffs and hem | Contrast zip detail with 2 lower zipped pockets | Cut out tag



WORK-GUARD
by Result



RT330 | R330X

Heavy Duty Microfleece Jacket

100% Polyester

XS, S, M, L, XL, XXL, 3XL, 4XL, 5XL

330 g/m²

WORK-GUARD

BLACK	NAVY
-------	------

Breathable | Windproof | Polyester microfleece | Heavy duty zip with interchangeable colour zip pulls | Black elasticised bound cuff and waist | Zipped pockets | Stand up collar | Hangtag



ROLY WRK

RY9403 | FR9403 **Jacket Cruiser**
98% Cotton / 2% Carbon fibre
S, M, L, XL, XXL, 3XL, 4XL
360 g/m²
Roly Workwear

98% cotton / 2% carbon fibre, twill | Jacket made from flame-retardant fabric | Front panel with zip and hook-and-loop fastening | Two front pockets on the chest with flap and hook-and-loop fastening | Two side pockets with flap and button | Waistband with elastic on the sides | Elastic cuff | Protection against heat and flames | Electrostatic properties | Protection against the thermal risks of electric arcs | Protection during welding and similar activities | This is an article on personal protective equipment (PPE). In accordance with EU Regulation 2016/425 on personal protective equipment, an EU declaration of conformity is mandatory on the part of the manufacturer. We will be happy to provide you with this on request.



Neutral.
Certified Responsibility™

NE67701 | O67701 **Twill Jacket**
80% Cotton / 20% Polyester
XS, S, M, L, XL, XXL, 3XL
210 g/m²
Neutral

Organic and Fairtrade certified Cotton / rPET | Twill Weave | Improved durability | Buttons made from pressed cotton | Metal YKK Zipper



WORK-GUARD
by **Result**

RT314 | R314X **Elevator Jacket**
Outer: 100% Nylon, Filling + Lining + Arms: 100% Polyester
S, M, L, XL, XXL, 3XL, 4XL
380 g/m²
WORK-GUARD

Arms: 100% knitted Polyester | YKK zip with interchangeable colour zip pulls | Zipped inside & side pockets | Padded body Feature | Bound cuff and hem | Contrast neck tape | Brushed inner | Chin guard | Padded insulation | Ready to brand - tag free | Super stretch fabric and seams allow for natural movement



GENUINE recycled
by **RecycleLife**

RT915 | R915X **Prism PU Waterproof Jacket with Reflective Bands & Recycled Backing**
Outer: 100% Polyurethane, Backing: 100% Polyester
XS, S, M, L, XL, XXL, 3XL, 4XL
200 g/m²
Result Genuine Recycled

Outer: 200gm² 100% Polyurethane, Backing: 100% recycled Polyester | Waterproof 3000mm, Breathable 1000mvp, Windproof | Waterproof zip through collar with chin guard and zip pull | Mesh inner and back vent for breathability | Black colour recycled backing | Waterproof welded seams | Soft and supple feel fabric | Integral draw cord hood | Reflective wrist bands | Underarm eyelets | Inner storm flap | Elasticated cuff | Zipped pockets | Draw cord hem | Longer length | Hang loop | Ready to brand | Made out of 12 (1 litre) plastic bottles | Recycled fabric using environmental-friendly materials made from recycled plastic bottles and post-industrial waste | Recyclable cartons and biodegradable bags



REGATTA PROFESSIONAL

RG245 | TRA245 **Northdale Insulated Jacket**
100% Polyester
S, M, L, XL, XXL, 3XL
Regatta Professional

Hardwearing 300D Polyester fabric with a DWRF finish and 100% recycled Warmloft insulation | Houndstooth printed polyester inner lining, and a detachable insulated hood with adjusters | Multiple pockets, including 12" laptop/tablet pocket, and ribbed collar and cuffs | Adjustable hem and concealed zip entrance for embroidery access



REGATTA PROFESSIONAL

RG5290 | TRW529 **X-PRO Beacon Brite Light Waterproof Jacket**
100% Polyester
S, M, L, XL, XXL, 3XL
Regatta Professional

Waterproof and breathable Isotex 10000 100% recycled polyester 4-way stretch fabric | Taped seams & grown on adjustable hood, fully mesh lined inner and reflective prints to the upper arms | Brite Light sleeve torch technology - concealed in pocket, with rechargeable battery | Adjustable cuffs & hem, multiple pockets including inner security pocket, embroidery access zip and ventilation zips in the underarms



JN1868 | JN1868 **Hybrid Workwear Jacket**

Outer: 96% Polyester / 4% Elastane, Outer 2: 88% Polyamide / 12% Elastane, Lining: 100% Polyester
XS, S, M, L, XL, XXL, 3XL, 4XL, 5XL, 6XL
 360 g/m² James&Nicholson

CARBON/BLACK NAVY/NAVY

2-layer softshell material with sherpa interior | Front and rear yoke in single colour for simple printing and embroidery | Water and dirt-repellent due to BIONIC-FINISH[®]ECO | Full-length, concealed zip | Stand up collar with chin guard | Elastic cuffs on hem and sleeves | Zipped side pockets and breast pocket, 2 inside pockets | Reflective elements (no protective function/not PPE) on the front and back | Zips: YKK



LP01647 | 01647 **Transformer Softshell**

94% Polyester / 6% Elastane, Inner: 100% Polyester
XS, S, M, L, XL, XXL, 3XL, 4XL, 5XL
 340 g/m² SOL'S

BLACK CHARCOAL GREY FRENCH NAVY
 ROYAL BLUE

Unisex | TPU Membrane | 8000 mm waterproof | Breathable membrane | Zip fastening | 3 zip pockets | Removable sleeves and peaked hood | Drawcord at hood and bottom



RG753 | TRA753 **E-volve Unisex 2-Layer Softshell Jacket**

96% Polyester / 4% Elastane
XS, S, M, L, XL, XXL, 3XL
 260 g/m² Regatta Professional

ASH (HEATHER)/BLACK CLASSIC RED/BLACK
 MINERAL GREY/ASH (HEATHER) STRONG BLUE/NAVY

Warm backed woven stretch Softshell fabric | Wind & Water Repellent Fabric | Stretch binding to collar, cuffs and hem | 2 zipped lower & 2 zipped chest pockets, with inner zip guard | Reflective print detail | Chest area space for decoration | Made using recycled materials

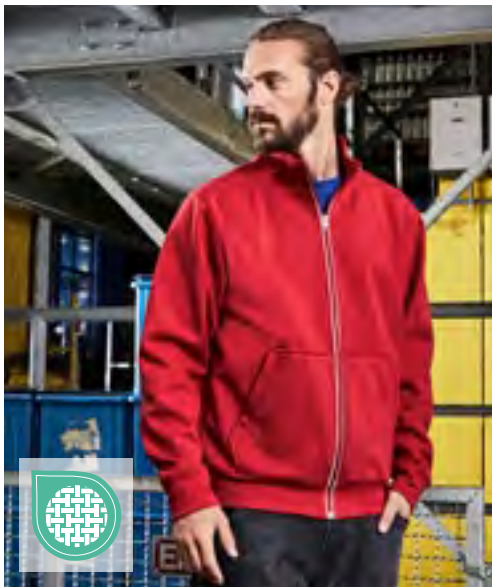

JN1810 | JN1810 **Men's Doubleface Work Jacket -SOLID-**

55% Polyester / 45% Cotton
XS, S, M, L, XL, XXL, 3XL, 4XL, 5XL, 6XL
 380 g/m² James&Nicholson

BLACK BROWN CARBON DARK GREEN
 DARK ROYAL GREY HEATHER NAVY OLIVE
 RED ROYAL WHITE

Functional jacket with stand-up collar and kangaroo pocket | Comfortable two-ply material, outside cotton single jersey, inside fleece | Reflecting front zip (without protection function/no PPE) | Kangaroo pocket with concealed zips | Sleeve- and waistbands with elastane | Zips: YKK



JN1809 | JN1809 **Ladies' Doubleface Work Jacket -SOLID-**

55% Polyester / 45% Cotton
XS, S, M, L, XL, XXL, 3XL, 4XL
 380 g/m² James&Nicholson

BLACK BROWN CARBON DARK GREEN
 DARK ROYAL GREY HEATHER NAVY OLIVE
 RED ROYAL WHITE

Functional jacket with stand-up collar and kangaroo pocket | Comfortable two-ply material, outside cotton single jersey, inside fleece | Reflecting front zip (without protection function/no PPE) | Kangaroo pocket with concealed zips | Sleeve- and waistbands with elastane | Zips: YKK | Slightly fitted



WORK-GUARD
by **Result**



RT118 | R118X Hooded Soft Shell Jacket

Outer-Layer: 93% Polyester / 7% Elastane, Mid-Layer: 100% Polyurethane, Inner-Layer: 100% Polyester
XS, S, M, L, XL, XXL, 3XL
310 g/m²

WORK-GUARD

BLACK/BLACK	GREY/BLACK	NAVY/NAVY
RED/BLACK		

Waterproof (Bonded Fabric; 8000mm) | Outer-layer: 93% Polyester, 7% Elastane | Mid-layer: TPU breathable membrane | Inner-layer: Microfleece for extra warmth | Windproof and breathable (1000mvp) | 310g/m² Soft Shell 3 layer 8,000mm waterproof bonded fabric | Polyester Mesh lining to front panels | Inner storm flap | Zip opening underarm vents with mesh backing | 2 mesh lined zip closing side pockets, 1 mesh lined zip closing chest pocket, 2 spacious inside pockets and 1 inside phone pocket | YKK full front zip fastening | Easy open zip pullers | Tear release adjustable cuffs | Adjustable shockcord hem | Soft high stretch fabric | Concealed fully lined waterproof hood with tear release closing chin guard, wired visor and shockcord adjusters | Ripstop shoulders and arm scuff panels for added strength and durability | Extra strong seamless shoulders ensures water deflection | Reflective piping to shoulders and sleeves | Decorators access points: Concealed left chest zip



WORK-GUARD
by **Result**



RT124 | R124X Ripstop Soft Shell Workwear Jacket With Cordura Panels

Outer-Layer: 93% Polyester / 7% Elastane, Mid-Layer: 100% Polyurethane, Inner-Layer: 100% Polyester
S, M, L, XL, XXL, 3XL, 4XL
340 g/m²

WORK-GUARD

BLACK	GREY/BLACK	NAVY/BLACK
ROYAL/BLACK		

Waterproof (Bonded Fabric) (8000mm), breathable (1000mvp) and windproof | 340g/m² Soft Shell 3 layer 8,000mm waterproof bonded fabric | Soft high stretch fabric | YKK full front zip fastening | 2 Large front pockets, 1 chest pocket and 1 sleeve pocket | Tough Cordura® shoulders and elbow patches for added strength and durability | Outer-layer: 93% Polyester, 7% Elastane | Mid-layer: TPU breathable membrane | Inner-layer: Microfleece for extra warmth | Decorative piping to front and back shoulders incorporating 3M™ Scotchlite™ reflective materials | Extra strong seamless shoulders ensures water deflection | Adjustable shockcord hem | Inner storm flap |



REGATTA
PROFESSIONAL



RG651 | TRA651 Sandstorm Workwear Softshell

94% Polyester / 6% Elastane
S, M, L, XL, XXL, 3XL
290 g/m²

Regatta Professional

BLACK/BLACK	NAVY/BLACK
-------------	------------

Hardwearing warm backed woven stretch ripstop Softshell fabric | AtI durable water repellent finish | Durazone polyamide overlays at wear points for added strength and durability | Inner zip guard | Adjustable cuffs with rubber tabs | 2 zipped lower pockets and 1 zipped chest pocket | Adjustable shockcord hem | Reflective trim to front and back |



RT909 | R909X 3-Layer Recycled Printable Hooded Casual Softshell Jacket

100% Polyester
XS, S, M, L, XL, XXL, 3XL, 4XL
300 g/m²

Result Genuine Recycled

BLACK/BLACK	NAVY/NAVY
ORANGE/NAVY	

Fabric: 300g/m² 3 layer bonded fabric comprising, Outer layer: 100% recycled Polyester, Mid layer: Waterproof 8000mm, Breathable 1000g, Windproof TPU membrane, Inner layer: 100% recycled knitted Polyester | Enhanced Water Repellancy, Breathable 1000g, Windproof | Full front zip with inner storm flap and chin guard | Zip closing chest and side pockets | Elasticised cuff with thumb loop | Longer back panel | Integral hood | Hang loop | Decoration access: open hem | Made out of 19 (1 litre) plastic bottles | Recycled fabric using environmental-friendly materials made from recycled plastic bottles and post-industrial waste | Recyclable cartons and biodegradable bags

GENUINE
recycled
by **Result**



WORK-GUARD
by **Result**



RT23 | R023X Management Coat

100% Polyester
S, M, L, XL, XXL, 3XL

WORK-GUARD

BLACK	NAVY
-------	------

Waterproof (1600mm) and windproof | Outer: 190T Polyester with PVC coating | Insulation: 140gsm Polyester wadding | Lining: 190T diamond quilted Polyester | Concealed hood in collar with drawcord adjuster | Stud closing storm flap, Taped seams | Full front zip fastening | 2 spacious front pockets, 1 inside pocket and 1 inside phone pocket | 50mm sewn on safety tapes | The manufacturer guarantees the reflective properties in accordance with the EN standard for 25 washes at 40°C | Decorative access: inner back hem zip



WORK-GUARD
by *Result*



RT455M | R455M Men's Treble Stitch Softshell Jacket

Outer: 93% Polyester / 7% Elastane, Inner: 100% Polyester
S, M, L, XL, XXL, 3XL, 4XL
320 g/m²

WORK-GUARD

BLACK NAVY

3 layer bonded fabric comprising, Outer- layer: 93% Polyester / 7% Elastane; Mid-layer: waterproof 8000mm, breathable 3000g & windproof TPU membrane; Inner-layer: 100% Polyester microfleece | Windproof and Showerproof | Decorative & durable stitching | Full front YKK heavy duty zip | YKK zipped pockets | Stand up collar | Locker patch | Hang loop



WORK-GUARD
by *Result*



RT455F | R455F Women's Treble Stitch Softshell Jacket

Outer: 93% Polyester / 7% Elastane, Inner: 100% Polyester
XS, S, M, L, XL, XXL
320 g/m²

WORK-GUARD

BLACK NAVY

3 layer bonded fabric comprising, Outer- layer: 93% Polyester / 7% Elastane; Mid-layer: waterproof 8000mm, breathable 3000g & windproof TPU membrane; Inner-layer: 100% Polyester microfleece | Windproof and Showerproof | Decorative & durable stitching | Full front YKK heavy duty zip | Fitted waist | YKK zipped pockets | Stand up collar | Locker patch | Hang loop



WORK-GUARD
by *Result*



RT305 | R305X Vostex Long Coat

100% Polyester
S, M, L, XL, XXL, 3XL, 4XL

WORK-GUARD

BLACK

Outer: 300D Oxford Polyester with PVC coating | Padding: Polyester | Lining: 210T Polyester Taffeta | Waterproof (2,000 mm) | Windproof | Full front heavy 2-way zip | Stud & tear release front stormflap | Zip-off adjustable hood | Adjustable shockcord hem | Front patch pockets with tear release close & side handwarmer entry, inside & outside chest pockets | Fully taped seams | Tear release external cuff with inner rib stormcuff | Reflective piping detail | Diamond quilted lining | Dobby design contrast panelling | Interchangeable pull system on all zips | Soft feel tricot lined collar | Hangtag | Decorative access: left chest and lower back



WORK-GUARD
by *Result*



RT71 | R071X Zip Sleeve Heavy Duty Jacket

100% Polyester
S, M, L, XL, XXL, 3XL

WORK-GUARD

GREY/BLACK NAVY/NAVY RED/NAVY
ROYAL/NAVY TAIN/BLACK

Showerproof and windproof | Outer: 600D Heavy duty Oxford polyester with PU coating | Insulation: 160gsm Polyester fibre | Lining: 190T 100% Polyester | Zip out sleeves | Active Fleece by Result™ lined collar | Reinforced seams with bar tacked pockets and stress points | Full front zip fastening | 2 Deep front patch pockets, 2 front chest pockets including 2 pen holders, 1 sleeve pocket including 3 pen holders, 1 outside phone pocket, 2 inside pockets and 1 large mesh pocket | 2 D-rings (1 concealed) | Cable loops for headphones | Knitted elasticated waist and cuffs | Stud closing storm flap, Piping detail to front, back and sleeves incorporating 3M™ Scotchlite™ reflective materials | Decorative access: concealed inner back zip & part detachable left chest pocket



RT72 | R072X Heavy Duty Combo Coat

Outer + thermal insulation: 100% Polyester, Lining: Upper Body: 100% Polyester, lower torso: 100% Nylon
S, M, L, XL, XXL, 3XL

WORK-GUARD

BOTTLE GREEN/BLACK	GREY/BLACK	NAVY/NAVY
ROYAL/NAVY		

Water Repellent and windproof | Outer: 600D Heavy duty Oxford polyester with PU coating | Lining: Active Fleece by Result™ upper body with 190T Nylon Taffeta® lower body | Insulation: 160gsm Polyester fibre | Reinforced seams with bar tacked pockets and stress points | Full front zip fastening | 2 Deep front patch pockets, 2 front chest pockets including 2 pen holders, 1 sleeve pocket including 3 pen holders, 1 outside phone pocket, 2 inside pockets and 1 large mesh pocket | 2 D-rings (1 concealed) | Cable loops for headphones | Elasticated cuffs with tear release adjusters | Stud closing storm flap | Reflective piping detail to front, back and sleeves, Piping detail to front, back and sleeves incorporating 3M™ Scotchlite™ Reflective Materials | Decorative access: concealed inner back zip & part detachable left chest pocket |



RY8414 | CQ8414 Multipocket Vest Armada

80% Polyester / 20% Cotton
S, M, L, XL, XXL, 3XL
370 g/m²

Roly Workwear

BLACK 02/RED 60	LEAD 23/BLACK 02	LEAD 23/ORANGE 31
NAVY BLUE 55/ROYAL BLUE 05		

Twill | Front zip with hook-and-loop fastening | Windstopper in the cuffs | Outer pocket on the right side for mobile phone with flap and hook-and-loop fastening | Two pleated front pockets with flap and hook-and-loop fastening | 2 pen slots | Internal pocket with hook-and-loop fastening | Zipped pocket | Reinforced rear flap | Flexible width adjustment | Contrasting shoulder panels with details | Tear-out label



JN1867 | JN1867 Hybrid Workwear Vest

Outer: 96% Polyester / 4% Elastane, Outer 2: 88% Polyamide / 12% Elastane, Lining: 100% Polyester
XS, S, M, L, XL, XXL, 3XL, 4XL, 5XL, 6XL
360 g/m²

James&Nicholson

CARBON/BLACK	NAVY/NAVY
--------------	-----------

2-layer softshell material with sherpa interior | Front and rear yoke in single colour for simple printing and embroidery | Water and dirt-repellent due to BIONIC-FINISH®ECO | Full-length, concealed zip | Stand up collar with chin guard | Elastic cuff at the hem | Zipped side pockets and breast pocket, 2 inside pockets | Reflective elements (no protective function/not PPE) on the front and back | Zips: YKK



RG803 | TRA803 Steller Bodywarmer

100% Polyester
S, M, L, XL, XXL, 3XL
100 g/m²

Regatta Professional

BLACK

100% polyester ripstop with PU coating | Taffeta lining | Scrim pocket lining | Thermo-Guard insulation | 2 lower patch pockets with side handwarmer entry | 2 additional lower zipped pockets | Mobile phone and pen pocket | 1 zipped chest pocket | Internal pocket | Internal zipped embroidery access



RG898 | TRA898 Northdale Insulated Bodywarmer

100% Polyester
S, M, L, XL, XXL, 3XL

Regatta Professional

BLACK	NAVY
-------	------

Hardwearing 300D Polyester fabric with a DWR finish and 100% recycled Warmloft insulation | Houndstooth printed polyester inner lining, and a ribbed inner collar | Multiple pockets, including 12' laptop/tablet pocket | Adjustable hem and concealed zip entrance for embroidery access

BEST
SELLER



WORK-GUARD
by **Result**



RT127 | R127X

Lance Ripstop Bodywarmer

100% Polyester
S, M, L, XL, XXL, 3XL

WORK-GUARD

BLACK	BOTTLE GREEN	NAVY	RED
ROYAL			

Outer: Polyester Ripstop with PVC coating | Lining : 100% Polyester | Shower-proof and windproof | Insulation: 180gsm Polyester fibre wadding | Double stitched seams | Full front zip fastening and stud closing storm flap | 2 Triple access front pockets, 1 chest pocket, 1 outside phone pocket and 1 inside pocket | Deep armholes with elasticated weather protectors | Longer back panel with elasticated hip detail | Decorative access: concealed inner back and left chest pocket



WORK-GUARD
by **Result**



RT306 | R306X

Vostex Bodywarmer

100% Polyester
S, M, L, XL, XXL, 3XL, 4XL

WORK-GUARD

BLACK

Outer: 300D Oxford Polyester with PVC coating | Padding: Polyester | Lining: 210T Polyester Taffeta | Waterproof 2.000 mm (fabric only) | Windproof | Full front heavy 2-way zip | Inner stormflap | Front patch pockets with tear release close & side handwarmer entry, inside chest pocket & outer zipped chest pocket | Deep armholes with elasticated weather protectors | Critical taped seams | Reflective piping detail | Diamond quilted lining | Dobby design contrast panelling | Interchangeable zip pull system | Soft feel tricot lined collar | Hangtag | Decorative access: left chest and lower back



SOL'S
the fair spirit



LP80500 | 80500

Bodywarmer Zenith Pro

65% Polyester / 35% Cotton
S, M, L, XL, XXL, 3XL, 4XL
240 g/m²

SOL'S

BLACK	BUGATTI BLUE	DARK GREY (SOLID)
NAVY		

Unisex workwear bodywarmer | 6 pockets including 1 portable and 1 inside pocket | Pocket flap with reflective piping | 3 pen slots | Injected black zip opening |



SOL'S
the fair spirit



LP80503 | 80503

Bodywarmer Equinox Pro

65% Polyester / 35% Cotton, Padding: 100% Polyester
S, M, L, XL, XXL, 3XL, 4XL, 5XL

SOL'S

BLACK	BOTTLE GREEN	DARK GREY (SOLID)
NAVY		

Mandarin collar with double stud fastening | Opening with strap, zip and stud | 7 pockets including 1 inside pocket, elasticated parts in the back on both sides



RUSSELL



2014 | R-014M-0

Adults' Heavy Duty Gilet

Outer: 65% Polyester / 35% Cotton, Inner: 100% Polyester
XS, S, M, L, XL, XXL, 3XL, 4XL

Russell

BLACK	BOTTLE GREEN	CONVOY GREY (SOLID)
FRENCH NAVY		

Full zip with stormflap, flexi notch at neck | Longer at the back | Concealed, vertical zipped front pockets with inner lining of the same material | Right hand side chest pocket with functional multi compartments | Spacious internal A4 document pocket | Zipped decoration access at left chest | Stain resistant DuPont™ Teflon® coating | 150 g polyester insulation | Outer layer: 260 g/m² | Elasticated gusset at armhole | Reinforced hang tag | Washable up to 60 °C | Suitable for tumble-drying

WORKWEAR (PANTS & SHORTS)



2001 | R-001M-0

Poly/Cotton Twill Trousers

65% Polyester / 35% Cotton

28, 30, 32, 34, 36, 38, 40, 42, 44, 46, 48 Inch / Length: 32, 34 Inch
245 g/m² Russell

BLACK CONVOY GREY (SOLID) FRENCH NAVY

Sizes are similar to jeans sizes | Expandable waistband for comfortable fit | Cargo pocket on right leg | 2 back pockets with flaps | Mobile phone pocket



2015 | R-015M-0

Heavy Duty Trousers

65% Polyester / 35% Cotton

Waist: 28, 30, 32, 34, 36, 38, 40, 42, 44, 46, 48 Inch / Length: 30, 32 and 34 Inch
260 g/m² Russell

BLACK CONVOY GREY (SOLID) FRENCH NAVY

Sizes are similar to jeans sizes | Stain resistant DuPont™ Teflon® coating | YKK zip | Triple stitched inner leg seams and pocket openings | Mobile phone pouch below waistband and multiple practical pockets | Reinforced seat area | Cargo pockets on both legs, with practical compartments on right leg | Internal pockets for knee pads (21 cm x 15 cm max.) | Washable up to 60 °C | Suitable for tumble-drying

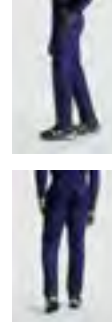

RY9400 | FR9400

Trousers Ranger

98% Cotton / 2% Carbon fibre

38, 40, 42, 44, 46, 48, 50, 52, 54, 56, 58, 60 (DE)
360 g/m² Roly Workwear

NAVY BLUE 55

98% cotton / 2% carbon fibre, twill | Long trousers made from flame-retardant fabric with adjustable waistband at the back | Two front pockets | Rear and side pockets with flap and hook-and-loop fastening | Protection against heat and flames | Electrostatic | Protection against the thermal risks of an electric arc | Protection during welding | Tear-out label | This is an article on personal protective equipment (PPE). In accordance with EU Regulation 2016/425 on personal protective equipment, an EU declaration of conformity is mandatory on the part of the manufacturer. We will be happy to provide you with this on request.



RY8408 | PA8408

Trousers Trooper

65% Polyester / 33% Cotton / 2% Elastane

38, 40, 42, 44, 46, 48, 50, 52, 54, 56, 58, 60 (DE)
250 g/m² Roly Workwear

BLACK 02/RED 60 LEAD 23/BLACK 02
LEAD 23/ORANGE 31 NAVY BLUE 55/ROYAL BLUE 05

Twill | Comfortable and flexible fabric | Elasticated waistband at the back | Contrasting belt loops, flaps, pleats and trims | Two front pockets | Two back pockets with flap and hook-and-loop fastening | Two pleated side pockets with flap and hook-and-loop fastening



RY8402 | PA8402

Raptor Multipocket Jeans

78% Cotton / 20% Polyester / 2% Elastane

36, 38, 40, 42, 44, 46, 48, 50, 52, 54, 56, 58, 60 (DE)
370 g/m² Roly Workwear

BLUE JEANS 143

Denim trousers with several pockets | Metal zip and button placket | Waist with belt loops | Left side pocket with gusset, flap and hook-and-loop fastening | Left side pocket with zip | Double narrow side pocket on right | The inside seams are moved slightly to the front | Contrast stitching



RG5100 | TRJ510

Prolite Stretch Trouser

100% Polyester

Waist: 30, 32, 34, 36, 38, 40, 42, 44 Inch / Length: 29 (short), 31 (regular), 33 (long)
190/245 g/m² Regatta Professional

BLACK NAVY

Woven stretch fabric with a DWR (Durable Water Repellent) finish | Ripstop stretch fabric to knee, seat panels and re-inforcement at the hem | Part elasticated waist and high back waistband | Multi pocketed with front and rear zipped pockets



REGATTA
PROFESSIONAL



RG555 | TRJ555

X-PRO Beacon Waterproof Trousers

100% Polyester

Waist: 30, 32, 34, 36, 38, 40, 42, 44 / Length: 29 (short), 31 (regular), 33 (long)

Regatta Professional

BLACK

Waterproof and breathable Isotex 10000 100% recycled polyester 4-way stretch fabric | Taped seams and recycled polyester inner lining | Part elasticated waistband, articulated knee design, and reflective print detail | Multiple waterproof zipped pockets



WORK-GUARD
by **Result**



RT310 | R310X

Technical Trousers

Main fabric: 65% Polyester / 35% Cotton, Contrast fabric: 100% Polyester

Waist: 30, 32, 34, 36, 38, 40, 42, 44, 46 Inch / Length: 32 Inch 270 g/m²

WORK-GUARD

GREY/BLACK

NAVY/BLACK

Main fabric: 270 g/m² | Contrast fabric: 210 g/m² | Windproof | Front zip with stud fastening | Knee pad pockets | 2 side pockets | Left thigh phone pocket & zip pocket | Cargo multi use tool pocket | Elasticised waistband | Rear pockets | Belt loops | Reinforced seams with bar tacked pockets and stress points | Triple stitched seams | Decorative reflective stripe | 2" hem for lengthening, if required | 60 degree wash



**BEST
SELLER**

WORK-GUARD
by **Result**



RT308 | R308M

Action Trousers

65% Polyester / 35% Cotton

Waist: XS (30), S (32), M (34), L (36), XL (38), XXL (40), 3XL (42), 4XL (44), 5XL (46) Inch / Length: 32, 34 Inch 270 g/m²

WORK-GUARD

BLACK

BOTTLE GREEN

GREY

Windproof | Breathable | Front zip with stud fastening | Handwarmer side pockets | Cargo multi use front pocket with tear release closure | Expandable waistband | Mobile phone pocket | Belt loops | Critical stress point bar tacking | Twin needle stitched seams | Rear pockets |



WORK-GUARD
by **Result**

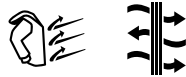

RT308F | R308F

Women's Action Trousers

65% Polyester / 35% Cotton

XS, S, M, L, XL, XXL

270 g/m²

WORK-GUARD

BLACK

65% Polyester / 35% Cotton Twill | Breathable and Windproof | Tear release pocket system with reflective trim | Knee pad pockets with articulated stitching | 2" hem for length adjustment | Twin needle stitched seams | Zip fly with button fastening | Tricot expansion waistband | Critical stress bar tacking | Deep side pockets | Hammer loop | Belt loops



WORK-GUARD
by **Result**



RT470 | R470X

Super Stretch Slim Chino

98% Cotton / 2% Elastane

XS, S, M, L, XL, XXL / Leg Length: 32" / 3XL, 4XL / Leg Length: 34" unhemmed

300 g/m²

WORK-GUARD

BLACK

NAVY

Twill with peach finish | Cargo multi use front pocket with tear release close | Front YKK zip with button fastening | Critical stress point bar tacking | Twin needle stitched seams | Western style side pockets | Rear pocket | Expandable waistband | Slim leg | Windproof | Comfort fit | Durable & hardwearing finish | 2 leg lengths with 2cm hem on Reg Leg | To conserve water, we supply your chinos pristine & unwashed. Once you wash them, the fabric will feel softer with a natural faded appearance. To preserve this fabric colour & feel, wash inside out & hang dry. |



WORK-GUARD
by **Result®**



STRETCH

RT473 | R473X

Slim Fit Soft Shell Work Trouser

100% Polyester

XS, S, M, L, XL, XXL, 3XL

WORK-GUARD

BLACK

260 g/m², 3 layer bonded mechanical yarn comprising: Outer-layer: 100% Polyester, Mid-layer: waterproof 8000mm, breathable 3000g & windproof TPU membrane, Inner-layer: 100% Polyester, Knee panels: PU coated Oxford Polyester | Multi use cargo thigh pocket with zip side | Toughened, articulated knee panels | Rubber tear release pocket trim | Critical stress point bar tacking | YKK zip with button fastening | Toughened ankle scuff panel | Triple needle stitched seams | Hand warmer side pockets | Expandable waistband | Reflective detailing | Rear pockets | Hammer loop | Rule pocket | Belt loops | Durable & hardwearing finish | Expansion waistband for adjustable fit & draught protection | Decoration Type: Embroidery



daiber



JN1812 | JN1812

Workwear Stretch-Pants Slim Line

Outer Fabric: 65% Polyester / 32% Cotton / 3% Elastane, Outer Fabric 2:

94% Polyamide / 6% Elastane, Border: 100% Polyamide

Regular Waist: 42, 44, 46, 48, 50, 52, 54, 56, 58, 60, 62 / Short Waist: 94, 98, 102, 106, 110 / Tall

Waist: 25, 26, 27, 28

260 g/m²

James&Nicholson

BLACK/BLACK

NAVY/CARBON

BLACK/CARBON

CARBON/BLACK

Robust, hard-wearing, elasticated blended fabric made from recycled polyester, organic cotton and elastane | Improved comfort thanks to elasticated inserts | Waistband with belt loops | With CORDURA® reinforced knee pad pocket, back pockets and pocket openings | Tear-resistant triple seam | Welt pockets, various tool pockets | Zipped pocket | Folding rule pocket, pen pockets, mobile phone pocket | Zips: YKK



daiber



STRETCH

JN1813 | JN1813

Workwear Pants 4-Way Stretch Slim Line

73% Polyamide / 17% Cotton / 10% Elastane

Regular Waist: 42, 44, 46, 48, 50, 52, 54, 56, 58, 60, 62 / Short Waist: 94, 98, 102, 106, 110 / Tall

Waist: 25, 26, 27, 28

205 g/m²

James&Nicholson

BLACK

CARBON

NAVY

Durable, elastic 4-way stretch with a high elastane content for optimal fit and freedom of movement | Waistband with belt loops | With CORDURA® reinforced, ergonomically shaped knee-pad pocket | Tear-resistant triple seam | Welt pockets, various tool pockets | Folding rule pocket, pen pockets | One pocket with zip fastening | YKK zips



daiber



60°

JN877 | JN877

Workwear Cargo Pants

64% Polyester / 33% Cotton / 3% Elastane

Regular Waist: 42, 44, 46, 48, 50, 52, 54, 56, 58, 60, 62, 64, 66, 68 / Short Waist: 94, 98, 102, 106, 110 / Tall

Waist: 25, 26, 27, 28

280 g/m²

James&Nicholson

BLACK

NAVY

Cargo trousers for work and leisure activities | Robust, durable, comfortable blended fabric with BIONIC FINISH®ECO finish | Waistband with belt loops | Tear-resistant triple seam | Two side entry pockets and two back pockets | Two cargo pockets with folding rule pocket, mobile phone pocket, pen pocket | YKK zip | Washable up to 60 °C | Suitable for tumble-drying



RY9404 | FR9404 **Overall Blazer**

98% Cotton / 2% Carbon fibre
S, M, L, XL, XXL, 3XL, 4XL
360 g/m²

NAVY BLUE 55

98% cotton / 2% carbon fibre, twill | Overall made from flame-retardant fabric | Front panel with zip and hook-and-loop fastening | Left breast pocket, two side pockets, one pleated side pocket and one rear pocket with flap and hook-and-loop fastening | Adjustable cuffs | Protection against heat and flames | Electrostatic properties | Protection against the thermal risks of electric arcs | Protection during welding and similar activities | This is an article on personal protective equipment (PPE). In accordance with EU Regulation 2016/425 on personal protective equipment, an EU declaration of conformity is mandatory on the part of the manufacturer. We will be happy to provide you with this on request.

ROLY WRK



Roly Workwear



RT510 | R510X **Recycled Action Overall With Zip Front**

100% Polyester
S, M, L, XL, XXL, 3XL
270 g/m²

GENUINE **recycled** by **Renúte**



Result Genuine Recycled

BLACK

BOTTLE GREEN

NAVY

Recycled Polyester Twill | Breathable | Windproof | 2-way YKK zip with outer storm flap | Hip pockets with wide side access | Patch and zip back pockets | Back elasticised waistband | Open cuffs and ankles | Bar tack stress points | Tough & hardwearing | Gusseted back panel | Stud fastened collar | Sleeve pen pocket | Chest zip pocket | Ruler pocket | Hang loop | Unlined | Made from highest quality sustainable yarns using 100% post-consumer PET recycled plastic bottles offering a sustainable equivalent to conventional yarns | End of life recyclable | Made out of 82 (1 litre) plastic bottles



LP80302 | 80902 **Workwear Overall Solstice Pro**

65% Polyester / 35% Cotton
S (38/40), M (42/44), L (46/48), XL (50/52), XXL (54/56), 3XL (58/60), 4XL (62/64)
240 g/m²

BOTTLE GREEN | BUGATTI BLUE | DARK GREY (SOLID) | NAVY

Unisex workwear overall with simple zip | 10 pockets - pockets with flaps and reflective piping | Outer slot for knee pads LP80601 | Elasticated waist and gussets at the back | Zip with double slider

SOL'S
the fair spirit



LP80901 | 80901 **Workwear Overall Jupiter Pro**

65% Polyester / 35% Cotton
S (38/40), M (42/44), L (46/48), XL (50/52), XXL (54/56), 3XL (58/60), 4XL (62/64)
240 g/m²

BUGATTI BLUE | DARK GREY (SOLID) | GREEN PRO

Mandarin collar | 6 pockets | Injected white double zip | Elasticated waist at the back | Gussets at the back

SOL'S
the fair spirit

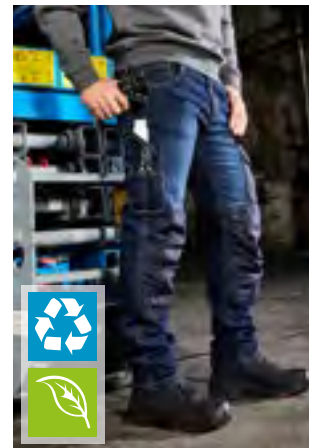

JN875 | JN875 **Workwear Stretch-Jeans**

85% Cotton / 13% Polyester / 2% Elastane
Regular Waist: 42, 44, 46, 48, 50, 52, 54, 56, 58, 60, 62 / Short Waist: 94, 98, 102, 106, 110 / Tall Waist: 25, 26, 27, 28
James & Nicholson

BLACK DENIM

BLUE DENIM

Durable denim fabric made from organic cotton and recycled polyester with elastane content, comfortable fit | Waistband with belt loops | With Cordura® reinforced knee-pad pocket | Tear-resistant triple seam | Two side entry pockets with coin compartment | Two back pockets | Various tool pockets, folding rule pocket, pen pockets, mobile phone pocket | YKK zip

daiber



STRETCH

GENUINE
recycled
by *Result*

NEW



RT511 | R511X

**Recycled Work-Guard Utility
Trousers**

65% Polyester / 35% Cotton

S, M, L, XL, XXL, 3XL, 4XL, 5XL

240 g/m²

Result Genuine Recycled

BLACK

NAVY

Fabric: 240g/m² 65% recycled Polyester / 35% Cotton twill | Breathable | Windproof | 6 pockets including cargo and rear pockets with tear release | Expansion waistband for adjustable fit and draught protection | Treble needle stitched critical seams | Critical stress point bar tacking | Zip fly with button | Belt loops | Cut away label | Made out of 10 (1 litre) plastic bottles | Recycled fabric using environmental-friendly materials made from recycled plastic bottles and post-industrial waste | Recyclable cartons and biodegradable bags | End of life recyclable



GENUINE
recycled
by *Result*

NEW



RT512 | R512X

**Recycled Work-Guard Utility
Shorts**

65% Polyester / 35% Cotton

S, M, L, XL, XXL, 3XL, 4XL, 5XL

240 g/m²

Result Genuine Recycled

BLACK

NAVY

Fabric: 240g/m² 65% recycled Polyester / 35% Cotton twill | Breathable | Windproof | 6 pockets including cargo and rear pockets with tear release | Expansion waistband for adjustable fit and draught protection | Treble needle stitched critical seams | Critical stress point bar tacking | Zip fly with button | Belt loops | Cut away label | Made out of 7 (1 litre) plastic bottles | Recycled fabric using environmental-friendly materials made from recycled plastic bottles and post-industrial waste | Recyclable cartons and biodegradable bags | End of life recyclable





RT471 | R471X Super Stretch Slim Chino Shorts

98% Cotton / 2% Elastane
XS, S, M, L, XL, XXL, 3XL
300 g/m²

WORK-GUARD

BLACK NAVY

Twill with peach finish | Cargo multi use front pocket with tear release close | Front YKK zip with button fastening | Critical stress point bar tacking | Twin needle stitched seams | Western style side pockets | Rear pocket | Expandable waistband | Single pleat front | Slim leg | Windproof | Comfort fit | Durable & hardwearing finish | We supply chinos pristine & unwashed to conserve water. Once washed, fabric will take on a peached finish with a natural faded appearance. To preserve fabric colour & feel, wash inside out & hang dry. |



JN1811 | JN1811 Workwear Stretch-Bermuda Slim Line

Outer Fabric: 65% Polyester / 32% Cotton / 3% Elastane, Outer Fabric 2: 94% Polyamide / 6% Elastane, Border: 100% Polyamide
42, 44, 46, 48, 50, 52, 54, 56
260 g/m²

James&Nicholson

BLACK/BLACK BLACK/CARBON CARBON/BLACK
NAVY/CARBON

Robust, hard-wearing, elasticated blended fabric made from recycled polyester, organic cotton and elastane | Improved comfort thanks to elasticated inserts | Waistband with belt loops | With CORDURA® reinforced pockets and pocket openings | Tear-resistant triple seam | Welt pockets, various tool pockets | Zipped pocket | Folding rule pocket, pen pockets, mobile phone pocket | Zips: YKK

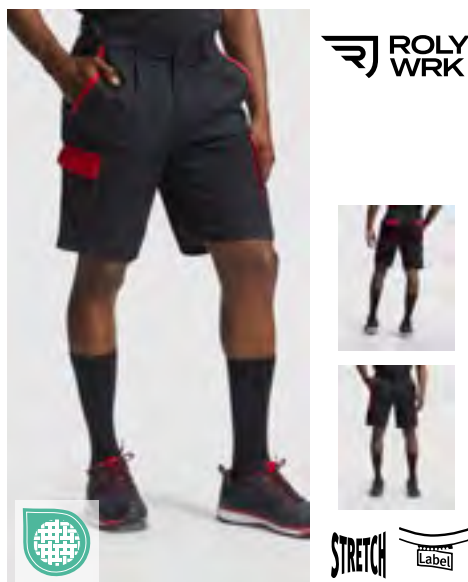

RY8409 | BE8409 Shorts Tahoe

65% Polyester / 33% Cotton / 2% Elastane
S, M, L, XL, XXL, 3XL
250 g/m²

Roly Workwear

BLACK 02/RED 60 LEAD 23/BLACK 02
LEAD 23/ORANGE 31 NAVY BLUE 55/ROYAL BLUE 05

Twill | Comfortable and elasticated fabric | Contrasting belt loops, flaps, pleats and trims | Elasticated waistband at the back | Two front pockets | Two back pockets with flap and hook-and-loop fastening | Two pleated side pockets with flap and hook-and-loop fastening



RG3890 | TRJ389 Men's Pro Cargo Short

65% Polyester / 35% Cotton
28, 30, 32, 33, 34, 36, 38, 40, 42, 44, 46 Inch
245 g/m²

Regatta Professional

BLACK NAVY

Hardwearing polyester/cotton twill fabric with water repellent coating | Multi pocket design | Part elasticated waistband | Triple stitched seams with reinforced crotch



Z002 | R-002M-0 Poly/Cotton Twill Shorts

65% Polyester / 35% Cotton
28, 30, 32, 34, 36, 38, 40, 42, 44, 46, 48 Inch
245 g/m²

Russell

BLACK CONVOY GREY (SOLID) FRENCH NAVY

Sizes are similar to jeans sizes | Cargo pocket on right leg | 2 back pockets with flaps | Expandable waistband for comfortable fit | Mobile phone pocket | Twill fabric



WORK-GUARD
by Result®



RT339 | R339X Blackwatch Safety Boot

40 (6), 41 (7), 42 (8), 43 (9), 44.5 (10), 46 (11), 47 (12)

WORK-GUARD

BLACK/SILVER

Composite midsole for underfoot protection | Ankle support, padded cuff & tongue | Energy absorption heel | SRC slip resistance | Bottle green trim | Reflective detail | Anti-static | Scuff cap | Loop pull | CE EN 20344:2011 S3 SRC | Breathable | Water resistant | Upper: Nubuck leather & mesh / Midsole: Composite / Sole: EVA/Rubber / Toe cap: Steel | This is an article on personal protective equipment (PPE). In accordance with EU Regulation 2016/425 on personal protective equipment, an EU declaration of conformity is mandatory on the part of the manufacturer. We will be happy to provide you with this on request.



WORK-GUARD
by Result®



RT340 | R340X Defence Safety Boot

40 (6), 41 (7), 42 (8), 43 (9), 44.5 (10), 46 (11), 47 (12), 48 (13)

WORK-GUARD

BLACK

EN 20345:2011 S1P SRA approved | S1P SRA safety boot | Steel toe cap & steel midsole | Black eyelets with a sheen | Laces: All Orange + spare sets in Orange/Black & All Black included in box | Upper: Black embossed split leather upper | Ankle internal: Inside lining, mesh black | Toe cap made of Steel | Sole: Dual density Black/Orange PU sole | Collar: Process black padded collar | This is an article on personal protective equipment (PPE). In accordance with EU Regulation 2016/425 on personal protective equipment, an EU declaration of conformity is mandatory on the part of the manufacturer. We will be happy to provide you with this on request.



WORK-GUARD
by Result®



RT459 | R459X Stirling Safety Boot

36 (3), 37 (4), 38 (5), 39 (6), 40 (6½), 41 (7), 42 (8), 43 (9), 44 (10), 45 (11), 46 (12)

WORK-GUARD

BLACK/GREY/ORANGE

Toe cap: Composite, Upper: Nubuck Leather, Midsole: Composite, Sole: Double density PU | CE EN 20345:2011 S3 SRC | Anti-static | Water resistant | Lightweight | Composite midsole for underfoot protection | Padded ankle support (PU Leather outer) | Energy absorption heel | SRC slip resistance | Composite toecap | Mesh lined | Oil resistant | Heel loop | This is an article on personal protective equipment (PPE). In accordance with EU Regulation 2016/425 on personal protective equipment, an EU declaration of conformity is mandatory on the part of the manufacturer. We will be happy to provide you with this on request.



WORK-GUARD
by Result®



RT460 | R460X Kane Safety Dealer Boot

36 (3), 37 (4), 38 (5), 39 (6), 40 (6½), 41 (7), 42 (8), 43 (9), 44 (10), 45 (11), 46 (12)

WORK-GUARD

BLACK

Toe cap: Steel, Upper: Leather with elastic side panel, Midsole: Steel, Sole: Double density PU with air cushion | CE EN 20345:2011 S3 SRC | Anti-static | Water resistant | Lightweight | Partially Mesh lined with light padding | Steel midsole for underfoot protection | Energy absorption, air cushion heel | Ventilation side panels | SRC slip resistant | Steel toecap | Oil resistant | Heel pullers | This is an article on personal protective equipment (PPE). In accordance with EU Regulation 2016/425 on personal protective equipment, an EU declaration of conformity is mandatory on the part of the manufacturer. We will be happy to provide you with this on request.

WORK-GUARD
by **Result**

**BEST
SELLER**

WORK-GUARD
by **Result**



RT348M | R348X **Lightweight Safety Trainer**

41 (7), 42 (8), 43 (9), 44.5 (10), 46 (11), 47 (12)

WORK-GUARD

BLACK

EN 20345:2011 S1P SRC approved | S1P SRC safety trainer | Composite toe cap | Composite midsole | Toe guard: PU imitation leather | Outer sole: EVA/Rubber | Tongue: Padded | Upper: Black PU imitation leather and durable mesh | Laces: Yellow + spare sets in Yellow/Black & All Black included in box | This is an article on personal protective equipment (PPE). In accordance with EU Regulation 2016/425 on personal protective equipment, an EU declaration of conformity is mandatory on the part of the manufacturer. We will be happy to provide you with this on request.



RT456X | R456X **All Black Safety Trainer**

36 (3), 37 (4), 38 (5), 39 (6), 40 (6,5), 41 (7), 42 (8), 43 (9), 44 (10), 45 (11), 46 (12)

WORK-GUARD

BLACK

Upper: Thermoplastic PU - water resistant leather trim; Sole: Double density PU/PU; Toe cap: Steel | Technical information: CE EN 20345:2011 SB SRA | Breathable and Durable | Padded tongue & collar | Energy absorption heel | Moulded PU scuff cap | SRA slip resistance | Spare insole set | Steel toecap | Oil resistant | Heel loop | This is an article on personal protective equipment (PPE). In accordance with EU Regulation 2016/425 on personal protective equipment, an EU declaration of conformity is mandatory on the part of the manufacturer. We will be happy to provide you with this on request.

WORK-GUARD
by **Result**

WORK-GUARD
by **Result**



RT458X | R458X **Hicks Safety Trainer**

41 (7), 42 (8), 43 (9), 44 (10), 45 (11), 46 (12)

WORK-GUARD

NEON GREEN/BLACK

Upper: Flyknit polyester mesh with suede trim; Sole: double density PU/PU; Toe cap: Steel | Technical information: CE EN 20345:2011 SB SRA | Breathable and Durable | Energy absorption heel | SRA slip resistance | Padded tongue & collar | Spare insole set | Steel toecap | Oil resistant | Heel loop | This is an article on personal protective equipment (PPE). In accordance with EU Regulation 2016/425 on personal protective equipment, an EU declaration of conformity is mandatory on the part of the manufacturer. We will be happy to provide you with this on request.



RT457X | R457X **Unisex Hardy Safety Trainer**

36 (3), 37 (4), 38 (5), 39 (6), 40 (6,5), 41 (7), 42 (8), 43 (9), 44 (10), 45 (11), 46 (12)

WORK-GUARD

BLACK/ORANGE

NAVY/ORANGE

Upper: Flyknit polyester mesh with suede trim; Sole: double density PU/PU; Toe cap: Steel | Technical information: CE EN 20345:2011 SB SRA | Breathable and Durable | Energy absorption heel | SRA slip resistance | Padded tongue & collar | Spare insole set | Steel toecap | Oil resistant | Heel loop | This is an article on personal protective equipment (PPE). In accordance with EU Regulation 2016/425 on personal protective equipment, an EU declaration of conformity is mandatory on the part of the manufacturer. We will be happy to provide you with this on request.



YOKO HI-VIS

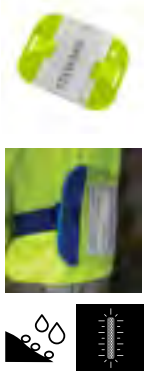

YK003 | ID03

Reflective ID Arm Bands

Pouch: 100% Polyvinyl chloride, Straps: 100% Nylon
One Size

YOKO

BLACK	FLUO BLUE	FLUORESCENT GREEN
FLUORESCENT ORANGE	FLUORESCENT PINK	HI-VIS YELLOW
RED	SILVER	

Professional, durable and waterproof ID arm band | ID pocket can hold cards up to 110 x 65 mm | ID cards can easily slide in for clear and noticeable display | Adjustable self-matching colour elasticated straps for comfortable and secure wearing | PVC ID pouch is suitable for digital printing | Ideal for emergency services, security staff, local authorities, utility services personnel, charity workers, event organisers & door supervisors

korntex



KX064 | SB100

Universal Sweatband For Safety Helmets Frauenfeld

100% Polyester
One Size

Korntex

BLACK

Sweatband for hard hats | Compatible with all Korntex helmets

korntex



KX065 | KR100

Universal 2-Point Chin Strap Adliswil For Safety Helmets

100% Polyester
One Size

Korntex

BLACK

Two-point chin strap for hard hats | For a secure helmet fit | Provides additional protection for the wearer's chin | Compatible with all Korntex safety helmets

korntex



KX066 | SUN100

Universal UV-Protection For Helmets/Caps Wohlen

55% Cotton / 45% Polyester
One Size

Korntex

SIGNAL ORANGE SIGNAL YELLOW

UV protection accessories for hats and helmets | Protects the neck and ears | UV protection factor 50+ | EN 13758

korntex



KX060 | KXHELMET

Premium 6-Point Safety Helmet Grenoble

100% Polyethylene
One Size

Korntex

BLUE SIGNAL ORANGE SIGNAL YELLOW WHITE

High-quality construction and industrial hard hat | 6-point fabric suspension with sweatband | Modern twist closure with adjustable size | Integrated adapter pockets on the side for the attachment of visors and hearing protection | Integrated rain gutter | Equipped with barcode | EN 397 | This is an article on personal protective equipment (PPE). In accordance with EU Regulation 2016/425 on personal protective equipment, an EU declaration of conformity is mandatory on the part of the manufacturer. The declaration of conformity is available at www.korntex.com

korntex



KX063 | KXBHELMET

Basic 6-Point Safety Helmet Le Havre

100% Polyethylene
One Size

Korntex

BLUE SIGNAL ORANGE SIGNAL YELLOW WHITE

Standard construction and industrial hard hat | 6-point plastic suspension | Integrated adapter pockets on the side for the attachment of visors and hearing protection | Integrated rain gutter | EN 397 | This is an article on personal protective equipment (PPE). In accordance with EU Regulation 2016/425 on personal protective equipment, an EU declaration of conformity is mandatory on the part of the manufacturer. The declaration of conformity is available at www.korntex.com

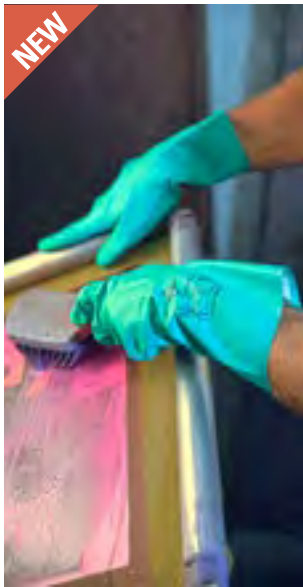

KX170 | HSVN

Nitrile Gloves Velourised Ankara

100% Nitrile
7, 8, 9, 10, 11

Korntex

GREEN

Velourised nitrile gloves | Excellent protection against chemicals, oils and other substances | Diamond grip for a secure and non-slip hold | Cotton flocking on the inside provides additional comfort and improved moisture wicking | Certified in accordance with EN ISO 374-1, EN ISO 374-5 and EN ISO 21420



KX171 | HSBN

Nitrile Coated Cotton Gloves Istanbul

100% Cotton
7, 8, 9, 10, 11

Korntex

YELLOW

Interlock cotton gloves with generous nitrile coating | Knitted wrist for a secure fit and an all-over pleasant feel | Nitrile coating provides protection against chemicals, oils and solvents | Certified according to EN ISO 21420 and EN388



KX155 | HSGS7/10

Robust Coarse Knitted Working Gloves Bursa

60% Polyester / 40% Cotton, Naps: 100% Polyvinyl chloride
7, 10

Korntex

ECRU/BLACK

ECRU/BLUE

Coarse-knit gloves, 7 gauge | Protection against mechanical risks | Very good fit, ensures increased sensitivity | Seamless, stitch-free finish | PVC grip dimples for a secure grip | Breathable knitted fabric prevents perspiration | Suitable for such tasks as light packing and sorting work with low risk (in terms of mechanical risks) and in a dry environment | Certified according to EN 21420:2020 cat. 1 | Cuff colour: size 7 = yellow, size 8 = red, size 9 = blue | Glove length: size 7 (S) approx. 21.5 cm, size 9 (L) approx. 24 cm | Equipped with EAN barcode | Instructions for use in all official EU languages | This is an article on personal protective equipment (PPE). In accordance with EU Regulation 2016/425 on personal protective equipment, an EU declaration of conformity is mandatory on the part of the manufacturer. The declaration of conformity is available at www.korntex.com



KX157 | HSNIS

Elastic Nitrile Foam Gloves Izmir

80% Nylon / 20% Elastane
6, 7, 8, 9, 10, 11

Korntex

BLACK/GREY

Elastic nitrile foam gloves, 15 gauge | Flexible gloves that adapt well to fit your hand | Seamless, stitch-free finish | Secure grip in dry, oily, greasy and slightly damp environments | Very good abrasion resistance | Secure grip | Suitable for such tasks as light packing and sorting work with medium risk (in terms of mechanical risks) and in dry environments | Certified according to EN ISO 21420:2020 Cat. II/EN 388:2016+A1:2018 | Cuff colour: Size 6 = purple, size 7 = yellow, size 8 = blue, size 9 = red, size 10 = black, size 11 = green | Glove length: size 6 approx. 21 cm, size 7 approx. 22 cm, size 8 approx. 23 cm, size 9 approx. 24 cm, size 10 approx. 25 cm, size 11 approx. 26 cm, size 11 approx. 26 cm | Equipped with EAN barcode | Instructions for use in all official EU languages | This is an article on personal protective equipment (PPE). In accordance with EU Regulation 2016/425 on personal protective equipment, an EU declaration of conformity is mandatory on the part of the manufacturer. The declaration of conformity is available at www.korntex.com



KX159 | HSFS

Finely Knitted Working Gloves Konya

100% Nylon, Nubs: 100% Polyvinyl chloride
7, 8, 9, 10, 11

Korntex

WHITE/BLACK

Fine-knit gloves, 13 gauge | For precision work where full feeling is required | Non-slip dots for a secure grip | Gloves: white; Non-slip dots: black | Certified according to EN ISO 21420:2020 CAT 1 | The item is equipped with an EAN barcode | Contains instructions for use in all official EU languages | This is an article on personal protective equipment (PPE). In accordance with EU Regulation 2016/425 on personal protective equipment, an EU declaration of conformity is mandatory on the part of the manufacturer. The declaration of conformity is available at www.korntex.com



KX160 | HSCUT

Cut-Resistant Gloves Adana

70% Polyester / 20% Elastane / 10% Stainless Steel
7, 8, 9, 10, 11

Korntex

YELLOW/BLACK

Cut protection gloves, 13 gauge | Nylon fibreglass weave coated with HPPE | Protects against mechanical risks (cutting, abrasions and tearing) | Cut resistance E | Certified according to EN ISO 21420:2020 CAT II, EN 388:2019, 4X42E | Equipped with EAN barcode | Instructions for use in all official EU languages | This is an article on personal protective equipment (PPE). In accordance with EU Regulation 2016/425 on personal protective equipment, an EU declaration of conformity is mandatory on the part of the manufacturer. The declaration of conformity is available at www.korntex.com

6



KX502 267

Workwear - Hi-Vis

COLLECTION	257
SAFETY VESTS	265
T-SHIRTS & POLO SHIRTS	281
SWEATS & FLEECE	285
JACKETS & PANTS	288



RG280 | TRS280

**Hi-Vis X-Pro T-Shirt
(Class 1)**

55% Viscose / 45% Polyester

S, M, L, XL, XXL, 3XL, 4XL

180 g/m²

Regatta High Visibility

BLACK/ORANGE

BLACK/YELLOW

Softer handfeel, wicking and natural antibacterial properties | Certified to EN ISO 20471:2013 +A1:2016 Class 1 (meets class 2 when worn with TRJ480) | Heat applied reflective tape, with segmented tape on strategic panels | Fabric provides UPF 40 protection | Underarm mesh panels | Made with recycled materials

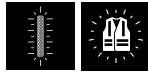

RG281 | TRS281

**Hi-Vis X-Pro Polo
(Class 1)**

55% Viscose / 45% Polyester

S, M, L, XL, XXL, 3XL, 4XL

180 g/m²

Regatta High Visibility

BLACK/ORANGE

BLACK/YELLOW

55% Bamboo / 45% Polyester Softer handfeel, wicking and natural antibacterial properties | Certified to EN ISO 20471:2013 +A1:2016 Class 1 (meets class 2 when worn with TRJ480) | Heat applied reflective tape, with segmented tape on strategic panels for additional comfort | Fabric provides UPF 40 protection | Underarm mesh panels | Made using recycled materials

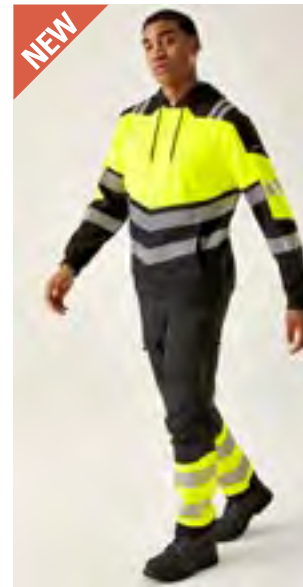
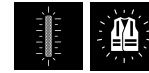

RG780 | TRF780

**Hi-Vis X-Pro Hoodie
(Class 2)**

100% Polyester

S, M, L, XL, XXL, 3XL, 4XL

310 g/m²

Regatta High Visibility

BLACK/ORANGE

BLACK/YELLOW

Brushed back polyester fabric soft touch- 310gsm | Certified EN ISO 20471:2013 +A1:2016 Class 2 | Orange colour-way also conforms to RIS-3279-TOM | Heat applied reflective tape, with segmented tape on strategic panels for additional comfort | Grown on hood with adjusters | Kangaroo pocket to front | Made using recycled materials



RG550 | TRW550

**Hi-Vis X-Pro
Waterproof Shell
Jacket (Class 2)**

100% Polyester

S, M, L, XL, XXL, 3XL, 4XL

110 g/m²

Regatta High Visibility

BLACK/ORANGE

BLACK/YELLOW

Waterproof and breathable Isotex 10000 polyester ripstop fabric | Certified EN ISO 20471:2013 +A1:2016 Class 2 | Orange colour-way also conforms to RIS-3279-TOM | Conforms to EN343:3.3 | Heat applied reflective tape, with segmented tape on strategic panels for additional comfort | Pit zips for added breathability | Made using recycled materials



RG760 | TRA760

**Hi-Vis X-Pro 3 Layer
Softshell Jacket (Class
2)**

96% Polyester / 4% Elastane

S, M, L, XL, XXL, 3XL, 4XL

Regatta High Visibility

BLACK/ORANGE

BLACK/YELLOW

3L Softshell, with warm grid fleece backing and water repellent finish | Certified EN ISO 20471:2013 +A1:2016 Class 2 | Orange colour-way also conforms to RIS-3279-TOM | Heat applied reflective tape, with segmented tape on strategic panels for additional comfort | One internal zipped chest pocket and internal bottle holder pocket | Detachable hood with adjusters | Made using recycled materials



RG480 | TRJ480

**Hi-Vis X-Pro Stretch
Holster Trousers (Class
1)**

92% Polyamide / 8% Elastane

28, 30, 32, 34, 36, 38, 40, 42, 44, 46 / Short & Regular

Regatta High Visibility

BLACK/ORANGE

BLACK/YELLOW

4-Way stretch fabric | Certified to EN ISO 20471:2013 +A1:2016 Class 1 (meets class 2 when worn with either TRS280 or TRS281) | Heat applied reflective tape, with segmented tape on strategic panels for additional comfort | Detachable holster pockets, with slide system for optional use | Cordura® top loading knee pad pockets | Extendable hem offering a choice of leg lengths - Short 29 extend to 31, Regular 31 extend to 33





REGATTA
PROFESSIONAL



RG270 | TRS270 Pro Contract Hi-Vis T-Shirt

100% Polyester
S, M, L, XL, XXL, 3XL, 4XL
150 g/m²

Regatta High Visibility

ORANGE YELLOW

100% Polyester wicking soft touch micro mesh, 150 gsm | Certified to EN ISO 20471:2013 A1:2016 Class 2 | Orange colour-way also conforms to RIS-3279-TOM | Fabric provides UPF 40 protection | Gap in the reflective tape at side seams for improved comfort & stretch | Side vent detail | Made with recycled content | Ribbed collar



REGATTA
PROFESSIONAL



RG271 | TRS271 Pro Contract Hi-Vis Polo

100% Polyester
S, M, L, XL, XXL, 3XL, 4XL
150 g/m²

Regatta High Visibility

ORANGE YELLOW

100% Polyester wicking soft touch micro mesh, 150 gsm | Certified to EN ISO 20471:2013 A1:2016 Class 2 | Orange colour-way also conforms to RIS-3279-TOM | Gap in the reflective tape at side seams for improved comfort & stretch | Fabric provides UPF 40 protection | Side vent detail | Made with recycled content | 2 button placket | Ribbed collar



REGATTA
PROFESSIONAL



RG6480 | TRF648 Pro Contract Hi-Vis Thor Fleece Jacket

100% Polyester
S, M, L, XL, XXL, 3XL, 4XL
280 g/m²

Regatta High Visibility

ORANGE YELLOW

280 series anti-pill Symmetry fleece | Certified to EN ISO 20471:2013 A1:2016 Class 3 | Orange colour-way also conforms to RIS-3279-TOM | 2 zipped lower pockets | ID Reflection - Our angled chevrons allow people to know which way you are facing towards or away | Made with recycled content



REGATTA
PROFESSIONAL



RG712 | TRA712 Pro Contract Hi-Vis Ablaze 2L Softshell Jacket

100% Polyester
S, M, L, XL, XXL, 3XL, 4XL
270 g/m²

Regatta High Visibility

ORANGE YELLOW

Warm backed woven Softshell | Printable Softshell fabric | Certified to EN ISO 20471:2013 A1:2016 Class 3 | Orange colour-way also conforms to RIS-3279-TOM | 2 zipped lower pockets | Made with recycled content | Zip guard for comfort when worn | ID Reflection - Our angled chevrons allow people to know which way you are facing towards or away



REGATTA
PROFESSIONAL



RG4570 | TRW457 Pro Contract Hi-Vis Dover Jacket

100% Polyester
S, M, L, XL, XXL, 3XL, 4XL
200 g/m²

Regatta High Visibility

ORANGE YELLOW

Waterproof Hydrafort 100% Polyester Oxford 300D fabric | Certified to EN ISO 20471:2013 A1:2016 Class 3 | Orange colour-way also conforms to RIS-3279-TOM | Conforms to EN343 Class 3:1 | 220 series anti-pill Symmetry fleece lined body | Thermo-Guard insulation in sleeves | Made with recycled content | Waterproof taped seams | 2 lower zipped pockets | Inner patch security pocket | Concealed hood with adjusters | Elasticated and adjustable cuffs | Elasticated hem | Concealed zip entrance in lining for embroidery access | ID Reflection - Our angled chevrons allow people to know which way you are facing towards or away



YK400 | HVJ400 **Hi-Vis Two-Tone T-Shirt**

100% Polyester
S, M, L, XL, XXL, 3XL
130 g/m²

YOKO

HI-VIS ORANGE/NAVY

HI-VIS YELLOW/NAVY

Modern Hi-Vis T-Shirt | Casual comfort | Breathable | Quick dry | Soft & skin-friendly bird-eye fabric | Cut to a laid-back fit | Short-sleeved T-shirt | Contrast navy colour at the shoulder, collar, cuffs and hem | Conform to EN ISO 20471 Class 2 | Orange/Navvy is also RIS-3279-TOM Railway use certified | Great flexibility and stretch with shape retention | Two extra wide retro-reflective tapes around body | Side vents with reinforced stitches | Tag free | 25 max. wash cycle | This is an article on personal protective equipment (PPE). In accordance with EU Regulation 2016/425 on personal protective equipment, an EU declaration of conformity is mandatory on the part of the manufacturer. We will be happy to provide you with this on request.



YK220 | HVJ220 **Hi-Vis Two-Tone Polo**

100% Polyester
S, M, L, XL, XXL, 3XL
130 g/m²

YOKO

HI-VIS ORANGE/NAVY

HI-VIS YELLOW/NAVY

Breathable | Quick dry | Soft & skin-friendly bird-eye fabric | Great flexibility and stretch with shape retention | Conform to ENISO 20471 Class 2 | Orange/Navvy is also RIS-3279-TOM Railway use certified | Two extra wide retro-reflective tapes around body | Contrast navy colour at the shoulder, collar, cuffs and hem | Three button placket | Side vents with reinforced stitches | Tag free | 25 max. wash cycle | This is an article on personal protective equipment (PPE). In accordance with EU Regulation 2016/425 on personal protective equipment, an EU declaration of conformity is mandatory on the part of the manufacturer. We will be happy to provide you with this on request.

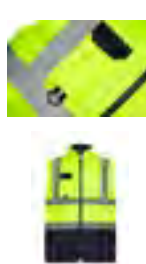

YK005 | HV005 **Hi-Vis Two-Tone Bodywarmer**

100% Polyester
S, M, L, XL, XXL, 3XL
190 g/m²

YOKO

HI-VIS YELLOW/NAVY

ORANGE/NAVY

Conforms to ENISO20471:2013 Class 2 & Orange/Navvy also conforms to RIS-3279-TOM | Made of 3 layers: 1) outer waterproof oxford PU coated polyester, 2) mid layer non-woven and 3) inner fleece liner, in order to maximize shower proof & comfort & warmth | Navy hem provides nice contrast and helps keep clean | Chest mobile phone pocket with D-ring underneath | Two bottom pockets | Logo decoration access | The manufacturer guarantees the reflective property according to EN standard for 25 washing cycles at 40°C | This is an article on personal protective equipment (PPE). In accordance with EU Regulation 2016/425 on personal protective equipment, an EU declaration of conformity is mandatory on the part of the manufacturer. We will be happy to provide you with this on request.



YK10B | HVK10B **Hi-Vis 2 Bands 2-Tone Fleece Jacket**

100% Polyester
S, M, L, XL, XXL, 3XL
380 g/m²

YOKO

HI-VIS YELLOW/NAVY

EN ISO20471:2013 Class 2 | 5cm width reflective tapes – standard | Two bands around body and two around arms | Full length zip in the front | Comfort-fit elasticated cuffs, fully elasticated hem and a high neck comfort collar | Two lower welted pockets | 380 gsm Anti-Pill Polyester | Navy contrast helps to provide a corporate image whilst disguising cuffs around hem and cuff areas | Ideal for embroidery and flock transfer printing | The manufacturer guarantee the reflective properties according to EN standard for 25 wash cycles! | This is an article on personal protective equipment (PPE). In accordance with EU Regulation 2016/425 on personal protective equipment, an EU declaration of conformity is mandatory on the part of the manufacturer. We will be happy to provide you with this on request.



YK302 | HVP302 **Hi-Vis Two-Tone Motorway Jacket**

100% Polyester
S, M, L, XL, XXL, 3XL

YOKO

HI-VIS ORANGE/NAVY

HI-VIS YELLOW/NAVY

Conforms to EN ISO20471:2013 Class 3 & EN343 Class 3.1 against foul weather | Hi Vis Orange/Navvy conforms to RIS-3279-TOM | Waterproof PU coated 300D Polyester with 190gsm quilted padding & Nylon lining | Two 5cm 3M reflective tapes around the body and arms, and one over each shoulder | Navy contrast helps to provide a corporate image and hide scuff marks | Heavy duty zip under the studded storm flap | Two outer pockets with storm flaps | Knitted storm-cuffs in the sleeve ends | Concealed hood with draw cord | Inside breast pocket | Stitched and taped seams to ensure waterproof | The manufacturer guarantees the reflective properties in accordance with the EN standard for 25 washes at 40°C | This is an article on personal protective equipment (PPE). In accordance with EU Regulation 2016/425 on personal protective equipment, an EU declaration of conformity is mandatory on the part of the manufacturer. We will be happy to provide you with this on request.



YK218 | HVP218 **Hi-Vis Two-Tone Bomber Jacket**

100% Polyester
S, M, L, XL, XXL, 3XL
190 g/m²

YOKO

HI-VIS ORANGE/NAVY

HI-VIS YELLOW/NAVY

Conforms to EN ISO471:2013 Class 3 & EN343 against foul weather | 300D Waterproof Oxford PU coated Polyester outer fabric | Navy contrast helps to provide a corporate image whilst disguising dirt around the hem and cuff areas | Quilted Nylon lining with 190g Polyester wadding | Heavy duty zip front with studded storm flap | Navy elastication at cuffs and hem | 2 outer pockets with storm flaps | Inside patch pocket | Concealed hook and loop in hood with draw cord adjuster | Fully stitched and taped seams to ensure 100% waterproof | The manufacturer guarantees the reflective properties in accordance with the EN standard for 25 washes at 40°C | This is an article on personal protective equipment (PPE). In accordance with EU Regulation 2016/425 on personal protective equipment, an EU declaration of conformity is mandatory on the part of the manufacturer. We will be happy to provide you with this on request.



ROLY WRK



RY9315 | HV9315 Polo Shirt Vega

100% Polyester
S, M, L, XL, XXL, 3XL, 4XL
170 g/m²

Roly Workwear

NAVY BLUE 55/FLUOR YELLOW 221

100% Birdseye piqué polyester | High-visibility short-sleeved polo shirt made from technical fabric/practical material | Two segmented warning strips on the chest and back | Contrasting button panel with three buttons | 1x1 ribbed collar | Tear-resistant, quick-drying fabric | Optional breast pocket | Tear-out label | EU certified according to EN ISO 13688:2013, EN ISO 20471:2013/A1:2016, Class I | This is an article on personal protective equipment (PPE). In accordance with EU Regulation 2016/425 on personal protective equipment, an EU declaration of conformity is mandatory on the part of the manufacturer. We will be happy to provide you with this on request.



ROLY WRK

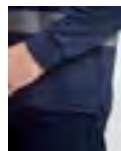

RY9316 | HV9316 Polo Shirt Vega Long Sleeve

100% Polyester
S, M, L, XL, XXL, 3XL, 4XL
170 g/m²

Roly Workwear

NAVY BLUE 55/FLUOR YELLOW 221

100% Birdseye piqué polyester | High-visibility long-sleeved polo shirt made from technical fabric/practical material | Two segmented warning strips on the chest and back | Contrasting button panel with three buttons | 1x1 ribbed collar | Tear-resistant, quick-drying fabric | Optional breast pocket | Tear-out label | EU certified according to EN ISO 13688:2013, EN ISO 20471:2013/A1:2016, Class I | This is an article on personal protective equipment (PPE). In accordance with EU Regulation 2016/425 on personal protective equipment, an EU declaration of conformity is mandatory on the part of the manufacturer. We will be happy to provide you with this on request.



ROLY WRK



RY9314 | HV9314 Sweatshirt Spica

65% Polyester / 35% Cotton
S, M, L, XL, XXL, 3XL, 4XL
280 g/m²

Roly Workwear

FLUOR YELLOW 221	GARDEN GREEN 52/FLUOR YELLOW 221
LEAD 23/FLUOR YELLOW 221	NAVY BLUE 55/FLUOR ORANGE 223
NAVY BLUE 55/FLUOR YELLOW 221	RED 60/FLUOR YELLOW 221

High-visibility sweatshirt with half zip, high collar, chin protection and zip puller | Brushed lining | Reinforced, concealed seams on the inside of the collar | Horizontal warning strips on the chest and sleeves | 1x1 ribbed fabric on the cuffs and hem | EU certified according to EN ISO 13688:2013 and EN ISO 20471:2013/A1:2016 Class II | This is an article on personal protective equipment (PPE). In accordance with EU Regulation 2016/425 on personal protective equipment, an EU declaration of conformity is mandatory on the part of the manufacturer. We will be happy to provide you with this on request.



ROLY WRK



RY9311 | CC9311 Vest Polux

100% Polyester
M/L, XL/XXL

Roly Workwear

FLUOR ORANGE 223 FLUOR YELLOW 221

High-visibility vest with front zip | Two horizontal warning strips on the chest and vertical strips on the shoulders | Transparent pocket on the right side of the chest for an ID tag | EU certified according to EN ISO 13688:2013 and EN ISO 20471:2013/A1:2016 Class II | This is an article on personal protective equipment (PPE). In accordance with EU Regulation 2016/425 on personal protective equipment, an EU declaration of conformity is mandatory on the part of the manufacturer. We will be happy to provide you with this on request.



ROLY WRK



RY9313 | HV9313 Vest Persei

100% Polyester
S, M, L, XL, XXL, 3XL, 4XL
450 g/m²

Roly Workwear

NAVY BLUE 55/FLUOR YELLOW 221

Outer: 100% polyester, taffeta; Padding: 100% polyester; High-visibility fabric: 100% single jersey polyester, 450 g/m² | High-visibility jacket with multiple pockets and high collar | Front zip with double-sided zip puller | Outer pocket on the right side for mobile phone | Two pleated front pockets with side vents | 2 pen slots | Zipped pocket | Windstopper in the cuffs | Longer at the back | Elastic width adjustment | Two horizontal warning strips | EU certified according to EN ISO 13688:2013 and EN ISO 20471:2013/A1:2016 Class I | This is an article on personal protective equipment (PPE). In accordance with EU Regulation 2016/425 on personal protective equipment, an EU declaration of conformity is mandatory on the part of the manufacturer. We will be happy to provide you with this on request.



ROLY WRK



RY9305 | HV9305 Altair Fleece Jacket

100% Polyester
S, M, L, XL, XXL, 3XL, 4XL
300 g/m²

Roly Workwear

FLUOR YELLOW 221	GARDEN GREEN 52/FLUOR YELLOW 221
LEAD 23/FLUOR YELLOW 221	NAVY BLUE 55/FLUOR ORANGE 223
NAVY BLUE 55/FLUOR YELLOW 221	RED 60/FLUOR YELLOW 221

100% polyester, microfleece, 300 g/m² | Full zip opening with chin protector | Two reflective strips on the chest and sleeves | Two front pockets with matching zip closure and chest pocket | Elasticated cuffs with stopper in the hem | Wind-resistant | Certified according to CE standards: EN ISO 13688:2013 and EN ISO 20471:2013/A1:2016, class II | The manufacturer guarantees the reflective properties according to EN standard for 25 washing cycles up to 30 °C | This is an article on personal protective equipment (PPE). In accordance with EU Regulation 2016/425 on personal protective equipment, an EU declaration of conformity is mandatory on the part of the manufacturer. We will be happy to provide you with this on request.

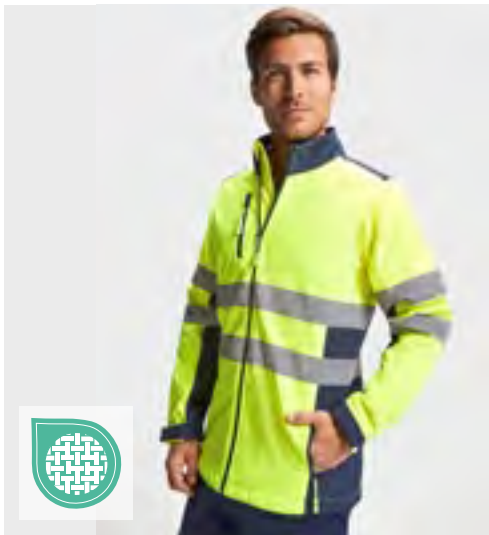

ROLY WRK



RY9303 | HV9303 Antares Soft Shell Jacket

Outer: 92% Polyester / 8% Elastane, Inner: 100% Polyester
S, M, L, XL, XXL, 3XL, 4XL
320 g/m²

Roly Workwear

GARDEN GREEN 52/FLUOR YELLOW 221	LEAD 23/FLUOR YELLOW 221	NAVY BLUE 55/FLUOR ORANGE 223
NAVY BLUE 55/FLUOR YELLOW 221	RED 60/FLUOR YELLOW 221	

Dual-layer, outside: 92% polyester/8% elastane, inside: 100% polyester, extra-warm microfleece, 320 g/m² | Reflective strips on the upper body and sleeves | High collar, full-length zip | Adjustable cuffs with hook-and-loop fastening | Drawstring with stoppers on waistband | Three outside pouches | Wind- and rain-resistant | Certified according to CE standards: EN ISO 13688:2013 and EN ISO 20471:2013/A1:2016, class II | The manufacturer guarantees the reflective properties according to EN standard for 25 washing cycles up to 30 °C | This is an article on personal protective equipment (PPE). In accordance with EU Regulation 2016/425 on personal protective equipment, an EU declaration of conformity is mandatory on the part of the manufacturer. We will be happy to provide you with this on request.



ROLY WRK



RY9304 | HV9304 Epsilon Parka

100% Polyester
S, M, L, XL, XXL, 3XL, 4XL
400 g/m²

Roly Workwear

GARDEN GREEN 52/FLUOR YELLOW 221	LEAD 23/FLUOR YELLOW 221	NAVY BLUE 55/FLUOR ORANGE 223
NAVY BLUE 55/FLUOR YELLOW 221	RED 60/FLUOR YELLOW 221	

Outer: 100% polyester — waterproof, inner: 100% polyester, padding: 100% polyester, 400 g/m² | Reflective strips on the body and sleeves | Hood available with optional fluorescent hem, adjustable with stoppers | Zipped breast pocket | Two front pockets positioned at a slight angle | Elasticated waistband | Elasticated cuffs with adjustable hook-and-loop fastening | Reflective full-length zip with fluorescent puller, flap and hook-and-loop fastening | Inside zipped breast pocket as a finishing pocket | Removable sleeves | Wind- and rain-resistant | Certified according to CE standards: EN ISO 13688:2013 and EN ISO 20471:2013/A1:2016, class II | The manufacturer guarantees the reflective properties according to EN standard for 25 washing cycles up to 30 °C | This is an article on personal protective equipment (PPE). In accordance with EU Regulation 2016/425 on personal protective equipment, an EU declaration of conformity is mandatory on the part of the manufacturer. We will be happy to provide you with this on request.



ROLY WRK



RY9300 | HV9300 Naos Trousers

80% Polyester / 20% Cotton
38, 40, 42, 44, 46, 48, 50, 52, 54, 56, 58, 60 (DE)
200 g/m²

Roly Workwear

GARDEN GREEN 52/FLUOR YELLOW 221	LEAD 23/FLUOR YELLOW 221
NAVY BLUE 55/FLUOR ORANGE 223	NAVY BLUE 55/FLUOR YELLOW 221
RED 60/FLUOR YELLOW 221	

Hi-vis trousers for summer with multiple pockets | Waistband with elasticated insert at the back | Two back pockets with flap and hook-and-loop fastening | Two front pockets and two side pockets with flap and hook-and-loop fastening | Two-tone with reflective strap | Certified according to CE standards: EN ISO 13688:2013 and EN ISO 20471:2013/A1:2016, class I | The manufacturer guarantees the reflective properties according to EN standard for 25 washing cycles up to 30 °C | This is an article on personal protective equipment (PPE). In accordance with EU Regulation 2016/425 on personal protective equipment, an EU declaration of conformity is mandatory on the part of the manufacturer. We will be happy to provide you with this on request.



ROLY WRK



RY9301 | HV9301 Soan Trousers

80% Polyester / 20% Cotton
38, 40, 42, 44, 46, 48, 50, 52, 54, 56, 58, 60 (DE)
250 g/m²

Roly Workwear

GARDEN GREEN 52/FLUOR YELLOW 221	LEAD 23/FLUOR YELLOW 221
NAVY BLUE 55/FLUOR ORANGE 223	NAVY BLUE 55/FLUOR YELLOW 221
RED 60/FLUOR YELLOW 221	

Hi-vis trousers for winter with multiple pockets | Waistband with elasticated insert at the back | Two back pockets with flap and hook-and-loop fastening | Two front pockets and two side pockets with flap and hook-and-loop fastening | Two-tone with reflective strap | Certified according to CE standards: EN ISO 13688:2013 and UNE-EN ISO 20471:2013/A1:2016, class I | The manufacturer guarantees the reflective properties according to EN standard for 25 washing cycles up to 30 °C | This is an article on personal protective equipment (PPE). In accordance with EU Regulation 2016/425 on personal protective equipment, an EU declaration of conformity is mandatory on the part of the manufacturer. We will be happy to provide you with this on request.



ROLY WRK



RY9312 | HV9312 Trousers Daily Stretch Hi-Viz

65% Cotton / 33% Polyester / 2% Elastane
38, 40, 42, 44, 46, 48, 50, 52, 54, 56, 58, 60 (DE)
250 g/m²

Roly Workwear

GARDEN GREEN 52/FLUOR YELLOW 221	LEAD 23/FLUOR YELLOW 221
NAVY BLUE 55/FLUOR ORANGE 223	NAVY BLUE 55/FLUOR YELLOW 221
RED 60/FLUOR YELLOW 221	

Long high-visibility contrasting trousers with multiple pockets | Comfortable and flexible material | Elasticated waistband at the back | Two front pockets | Two back pockets with flap and hook-and-loop fastening | Two pleated side pockets with flap and hook-and-loop fastening | EU certified according to EN ISO 13688:2013 and EN ISO 20471:2013/A1:2016 Class I | This is an article on personal protective equipment (PPE). In accordance with EU Regulation 2016/425 on personal protective equipment, an EU declaration of conformity is mandatory on the part of the manufacturer. We will be happy to provide you with this on request.



KX1000 | EOST

EOS Hi-Vis Workwear T-Shirt With Printing Area

55% Cotton / 45% Polyester

S, M, L, XL, XXL, 3XL, 4XL, 5XL

150 g/m²

Korntex

SIGNAL ORANGE/BLACK

SIGNAL YELLOW/BLACK

Part of the „EOS“ corporate identity collection | Large print area on the chest | Two 7-cm-wide segmented Korntex Next-Gen reflectors | High-quality piqué fabric (150 g/m²) | UPF 40+ sun protection according to EN 13758-1:2001 | Washable up to 60°C | Functional fabric blend | Soft, breathable polyester on the outside and cotton on the inside | Certified according to EN ISO 20471:2013/A1:2016, Class 2 | Equipped with EAN barcode | Individually packed in a polyethylene bag | Instructions for use in all official EU languages | The manufacturer guarantees the reflective properties in accordance with the EN standard for 25 washes at 60°C | This is an article on personal protective equipment (PPE). In accordance with EU Regulation 2016/425 on personal protective equipment, an EU declaration of conformity is mandatory on the part of the manufacturer. The declaration of conformity is available at www.korntex.com



KX1001 | EOSSW

EOS Hi-Vis Workwear Sweatshirt With Printing Area

65% Polyester / 35% Cotton

S, M, L, XL, XXL, 3XL, 4XL, 5XL

300 g/m²

Korntex

SIGNAL ORANGE/BLACK

SIGNAL YELLOW/BLACK

Part of the „EOS“ corporate identity collection | Large print area on the chest | Two 7-cm-wide segmented Korntex Next-Gen reflectors | Ribbed round neckline and cuffs in contrasting black colour | UPF 40+ sun protection according to EN 13758-1:2001 | Washable up to 60°C | Functional fabric blend | Soft, breathable polyester on the outside and cotton on the inside | Certified according to EN ISO 20471:2013/A1:2016, up to size L according to Class 2, from size XL according to Class 3 | Equipped with EAN barcode | Individually packed in a polyethylene bag | Instructions for use in all official EU languages | The manufacturer guarantees the reflective properties in accordance with the EN standard for 25 washes at 60 °C | This is an article on personal protective equipment (PPE). In accordance with EU Regulation 2016/425 on personal protective equipment, an EU declaration of conformity is mandatory on the part of the manufacturer. The declaration of conformity is available at www.korntex.com

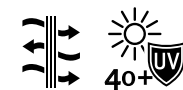

KX1002 | EOSHO

EOS Hi-Vis Workwear Hoody With Printing Area

65% Polyester / 35% Cotton

S, M, L, XL, XXL, 3XL, 4XL, 5XL

300 g/m²

Korntex

SIGNAL ORANGE/BLACK

SIGNAL YELLOW/BLACK

Part of the „EOS“ corporate identity collection | Large print area on the chest | Two 7-cm-wide segmented Korntex Next-Gen reflectors | Hood with soft, black lining | Ribbed cuffs in contrasting black | UPF 40+ sun protection according to EN 13758-1:2001 | Washable up to 60°C | Functional fabric blend | Soft, breathable polyester on the outside and cotton on the inside | Certified according to EN ISO 20471:2013/A1:2016, up to size L according to Class 2, from size XL according to Class 3 | Equipped with EAN barcode | Individually packed in a polyethylene bag | Instructions for use in all official EU languages | The manufacturer guarantees the reflective properties in accordance with the EN standard for 25 washes at 60 °C | This is an article on personal protective equipment (PPE). In accordance with EU Regulation 2016/425 on personal protective equipment, an EU declaration of conformity is mandatory on the part of the manufacturer. The declaration of conformity is available at www.korntex.com





korntex



KX1004 | EOSP EOS Hi-Vis Workwear Parka With Printing Area

100% Polyester
S, M, L, XL, XXL, 3XL, 4XL, 5XL
177 g/m²

Korntex

SIGNAL ORANGE/BLACK

SIGNAL YELLOW/BLACK

Part of the „EOS“ corporate identity collection | Large print area on the chest | Two 7-cm-wide segmented Korntex Next-Gen reflectors | Detachable rain hood and water-resistant material to 8000 mm | High-quality zip fastening with wind shelter | Waistband and cuffs in contrasting black | Concealed knitted cuffs | The side vents on the hips are adjustable with zips | UPF 40+ sun protection according to EN 13758-1:2001 | Additional inner pocket | Two slant pockets on the sides | Certified according to EN ISO 20471:2013/A1:2016, Class 3 | Equipped with EAN barcode | Individually packed in a polyethylene bag | Instructions for use in all official EU languages | The manufacturer guarantees reflective properties according to EN standard for 25 washing cycles at 40°C | This is an article on personal protective equipment (PPE). In accordance with EU Regulation 2016/425 on personal protective equipment, an EU declaration of conformity is mandatory on the part of the manufacturer. The declaration of conformity is available at www.korntex.com



korntex



KX1003 | EOSSJ

EOS Hi-Vis Workwear Softshell Jacket With Printing Area

95% Polyester / 5% Elastane
S, M, L, XL, XXL, 3XL, 4XL, 5XL
290 g/m²

Korntex

SIGNAL ORANGE/BLACK

SIGNAL YELLOW/BLACK

Part of the „EOS“ corporate identity collection | Large print area on the chest | Two 7-cm-wide segmented Korntex Next-Gen reflectors | High collar, windproof and heat-insulating lining made of fluffy fleece | Removable sleeves | High-quality zip fastening with wind shelter | Waistband and cuffs in contrasting black | Additional inner pocket | UPF 40+ sun protection according to EN 13758-1:2001 | Washable up to 60°C | Two slant pockets on the sides | Certified according to EN ISO 20471:2013/A1:2016, up to size M according to Class 2, from size L according to Class 3 (Class 2 as a body warmer) | Equipped with EAN barcode | Individually packed in a polyethylene bag | Instructions for use in all official EU languages | The manufacturer guarantees the reflective properties in accordance with the EN standard for 25 washes at 60 °C | This is an article on personal protective equipment (PPE). In accordance with EU Regulation 2016/425 on personal protective equipment, an EU declaration of conformity is mandatory on the part of the manufacturer. The declaration of conformity is available at www.korntex.com



korntex



KX1006 | EOSST EOS Hi-Vis Workwear Shorts With Printing Areas

65% Polyester / 35% Cotton
XS (46), S (48), M (50), L (52), XL (54), XXL (56), 3XL (58), 4XL (60)
250 g/m²

Korntex

SIGNAL ORANGE/BLACK

SIGNAL YELLOW/BLACK

Part of the „EOS“ corporate identity collection | Made from a robust fabric blend | Two 7-cm-wide segmented Korntex Next-Gen reflectors | Knee area and waistband in contrasting black | UPF 40+ sun protection according to EN 13758-1:2001 | Two slant pockets on the sides | Certified according to EN ISO 20471:2013/A1:2016 Class 1 to 52 and Class 2 from 54 | Equipped with EAN barcode | Individually packed in a polyethylene bag | Instructions for use in all official EU languages | The manufacturer guarantees the reflective properties in accordance with the EN standard for 25 washes at 60 °C | This is an article on personal protective equipment (PPE). In accordance with EU Regulation 2016/425 on personal protective equipment, an EU declaration of conformity is mandatory on the part of the manufacturer. The declaration of conformity is available at www.korntex.com | |



korntex



KX1005 | EOSTR

EOS Hi-Vis Workwear Trousers With Printing Areas

65% Polyester / 35% Cotton
Short: 24, 25, 26, 27, 28 / Regular: 44, 46, 48, 50, 52, 54, 56, 58, 60, 62, 64 / Long: 90, 94, 98, 102, 106, 110, 114
250 g/m²

Korntex

SIGNAL ORANGE/BLACK

SIGNAL YELLOW/BLACK

Part of the „EOS“ corporate identity collection | Made from a robust fabric blend | Two 7-cm-wide segmented Korntex Next-Gen reflectors | Knee area and waistband in contrasting black | Knee pocket means knee pads can be used | UPF 40+ sun protection according to EN 13758-1:2001 | Two slant pockets on the sides | Certified according to EN ISO 20471:2013/A1:2016 Class 1 to 46 and Class 2 from 48 | Equipped with EAN barcode | Individually packed in a polyethylene bag | Instructions for use in all official EU languages | The manufacturer guarantees the reflective properties in accordance with the EN standard for 25 washes at 60 °C | This is an article on personal protective equipment (PPE). In accordance with EU Regulation 2016/425 on personal protective equipment, an EU declaration of conformity is mandatory on the part of the manufacturer. The declaration of conformity is available at www.korntex.com | |



SAFE-GUARD
by **Result®**



RT451 | R451X Printability Safety Softshell Gilet

100% Polyester

S, M, L, XL, XXL, 3XL, 4XL

280 g/m²

Safe-Guard

FLUORESCENT ORANGE/BLACK | FLUORESCENT YELLOW/BLACK

3 layer mechanical yarn comprising: | Outer layer: 100% Polyester | Mid layer: waterproof 8000mm, breathable 600g & windproof TPU membrane | Inner-layer: 100% Polyester microfleece | EN ISO 20471:2013+A1:2016, Fluorescent Orange: RIS-3279-TOM | Reflective print body bands | Black colour contrast | Zipped pockets | Stand up collar | Hangtag | Super soft, lightweight and warm | Dark lower panel masks grim | Without Logo, tag free | The manufacturer guarantees the reflective properties according to EN standard for 5 wash cycles! | This is an article on personal protective equipment (PPE). In accordance with EU Regulation 2016/425 on personal protective equipment, an EU declaration of conformity is mandatory on the part of the manufacturer. We will be happy to provide you with this on request.



SAFE-GUARD
by **Result®**



RT450 | R450X Printability Safety Softshell Jacket

100% Polyester

S, M, L, XL, XXL, 3XL, 4XL

280 g/m²

Safe-Guard

FLUORESCENT ORANGE/BLACK | FLUORESCENT YELLOW/BLACK

3 layer mechanical yarn comprising: | Outer layer: 100% Polyester | Mid layer: waterproof 8000mm, breathable 600g & windproof TPU membrane | Inner-layer: 100% Polyester microfleece | EN ISO 20471:2013+A1:2016, Fluorescent Orange: RIS-3279-TOM | Reflective print body bands | Black colour contrast | Soft bound cuff | Zipped pockets | Stand up collar | Hangtag | Dark lower panels mask grim | Without Logo, Tag free | Lightweight and warm | Quiet to wear | The manufacturer guarantees the reflective properties according to EN standard for 5 wash cycles! | This is an article on personal protective equipment (PPE). In accordance with EU Regulation 2016/425 on personal protective equipment, an EU declaration of conformity is mandatory on the part of the manufacturer. We will be happy to provide you with this on request.



SAFE-GUARD
by **Result®**



RT476 | R476X Printability Ripstop Safety Softshell Jacket

100% Polyester

S, M, L, XL, XXL, 3XL, 4XL

310 g/m²

Safe-Guard

FLUORESCENT ORANGE/BLACK | FLUORESCENT YELLOW/BLACK

3-layer mechanical yarn comprising: Outer layer: 100% ripstop Polyester, Mid layer: waterproof 5000mm, breathable 600g & windproof TPU membrane, Inner-layer: 100% Polyester microfleece, Shoulder panels: 100% Polyester Oxford | EN ISO 20471: 2013+A1:2016 Class 2 | RIS-3279-TOM Issue 2:2019 Class 2 (orange) | Black colour contrast panels in strong Oxford Nylon masks grim | Soft feel printed reflective body bands | YKK full zip through stand up collar | Microfleece lined | Zipped pockets | Chin guard | Open cuff | Hang loop | Ready to Brand: tag-free | The manufacturer guarantees the reflective properties according to EN standard for 25 wash cycles! | This is an article on personal protective equipment (PPE). In accordance with EU Regulation 2016/425 on personal protective equipment, an EU declaration of conformity is mandatory on the part of the manufacturer. We will be happy to provide you with this on request. | | |



SAFE-GUARD
by **Result®**



RT475 | R475X Printability Waterproof Softshell Safety Coat

100% Polyester

S, M, L, XL, XXL, 3XL, 4XL

Safe-Guard

FLUORESCENT ORANGE/BLACK | FLUORESCENT YELLOW/BLACK

200 g/m² 2 layer mechanical yarn comprising: Outer layer: 100% Polyester, Mid layer: waterproof 8000mm, breathable 3000mvp & windproof TPU membrane, Filling: 100% Polyester, Lining: 100% quilted Polyester | EN ISO 20471:2013+A1:2016 Class 2, RIS-3279-TOM (Orange only) | Waterproof 8000mm, Breathable 3000mvp, Windproof | Soft feel printed safety body bands | Tear release & part elasticised cuff | Adjustable foldaway hood | Tear release front pockets | Tear release stormflap | Zipped chest pocket | Black colour contrast | Stand up collar | Quilted lining | Taped seams | Inside pocket | Hangtag | Soft feel, supple reflective printed safety bands | Dark lower panels mask grim | Ready to brand: tag free | Decoration Access: Left chest & hem | Decoration: direct print (not DTG), transfer & embroidery (Note: always test to ensure inks and devices are suitable for printing on this fabric) | The manufacturer guarantees the reflective properties according to EN standard for 10 wash cycles! | This is an article on personal protective equipment (PPE). In accordance with EU Regulation 2016/425 on personal protective equipment, an EU declaration of conformity is mandatory on the part of the manufacturer. We will be happy to provide you with this on request.



BEST
SELLER



KX010 | X200

Safety Vest Passau

100% Polyester
M/L, XL/XXL, 3XL/4XL
120 g/m²

Kortex

BLACK	BLUE	GREEN
GREY	NEON GREEN	NEON PINK
RED	SIGNAL ORANGE	SIGNAL YELLOW
WHITE		

Generous cut, can be worn over a jacket | Colour-matching seam binding | Two 5 cm wide reflective strips around the body | Size adjustable with two hook-and-loop fasteners | EN ISO 20471:2013/A1:2016, Class 1 = M/L, Class 2 = XL/XXL, 3XL/4XL | EN 17353 for all colours except yellow and orange | Equipped with EAN barcode | Individually packed in a polyethylene bag | Instructions for use in all official EU languages | The manufacturer guarantees the reflective properties in accordance with the EN standard for 25 washes at 40°C | This is an article on personal protective equipment (PPE). In accordance with EU Regulation 2016/425 on personal protective equipment, an EU declaration of conformity is mandatory on the part of the manufacturer. The declaration of conformity is available at www.kortex.com



KX169 | KXCMZ

Comfort Mesh Safety Vest Rhodes CO² Neutral

100% Polyester
S/M, L/XL, XXL/3XL, 4XL/5XL
120 g/m²

Kortex

SIGNAL ORANGE	SIGNAL YELLOW
SIGNAL YELLOW/SIGNAL ORANGE	

Mesh safety vest in comfort cut | Two all-round reflective stripes, each 5 cm wide | Colour-matched design | Front zip | Signal yellow certified according to EN 17353, other colours certified according to EN ISO 20471



KX167 | KXCVW

Comfort Safety Vest Soltau CO² Neutral

100% Polyester
S/M, L/XL, XXL/3XL, 4XL/5XL
120 g/m²

Kortex

NEON GREEN	SIGNAL ORANGE	SIGNAL YELLOW
------------	---------------	---------------

High-quality comfort safety vest with extra large areas for printing | Signal yellow and signal orange: EN ISO 20471:2013/A1:2016, Neon green: EN 17353:2020 Type AB3 | With black hem seams in Kortex style | Two transverse reflective strips | Size adjustable with two hook-and-loop fasteners | The manufacturer guarantees the reflective properties in accordance with the EN standard for 25 washes at 40°C | Instructions for use in the 24 official languages of the EU | Equipped with EAN barcode | Individually packed in a polyethylene bag



BEST
SELLER



KX140 | KXVR

Hi-Vis Safety Vest With 4 Reflective Stripes Hannover

100% Polyester
S, M, L, XL, XXL, 3XL, 4XL, 5XL, 6XL, 7XL
120 g/m²

Kortex

BLACK	BLUE	GREEN
LIME GREEN	MAGENTA	NAVY
NEON GREEN	RED	ROYAL BLUE
SIGNAL ORANGE	SIGNAL YELLOW	SKY BLUE
VIOLETT	WHITE	

Size adjustable with two hook-and-loop fasteners | Two 5-cm-wide reflective strips around the body and two 5-cm wide reflective strips over the shoulders | Yellow and orange comply with EN ISO 20471:2013 + A1:2016, S-XXL: Class 1, from XXL Class 2 | Orange also complies with GO/RT 3279 | All other colours comply with EN 17353:2020 Type B3 | Equipped with EAN barcode | Individually packed in a polyethylene bag | Instructions for use in the 24 official languages of the EU | The manufacturer guarantees the reflective properties in accordance with the EN standard for 25 washes at 40°C | This is an article on personal protective equipment (PPE). In accordance with EU Regulation 2016/425 on personal protective equipment, an EU declaration of conformity is mandatory on the part of the manufacturer. The declaration of conformity is available at www.kortex.com



KX010S | X200SEC

Safety Vest Passau - Security

100% Polyester
M/L, XL/XXL, 3XL/4XL
120 g/m²

Korntex

SIGNAL YELLOW

With printed text: „SECURITY“ | Generous cut, can be worn over a jacket | Colour-matching seam binding | Two 5 cm wide reflective strips around the body | Size adjustable with two hook-and-loop fasteners | EN ISO 20471:2013/A1:2016, Class 1 = M/L, Class 2 = XL/XXL, 3XL/4XL | Equipped with EAN barcode | Individually packed in a polyethylene bag | Instructions for use in all official EU languages | The manufacturer guarantees the reflective properties in accordance with the EN standard for 25 washes at 40°C | This is an article on personal protective equipment (PPE). In accordance with EU Regulation 2016/425 on personal protective equipment, an EU declaration of conformity is mandatory on the part of the manufacturer. The declaration of conformity is available at www.korntex.com

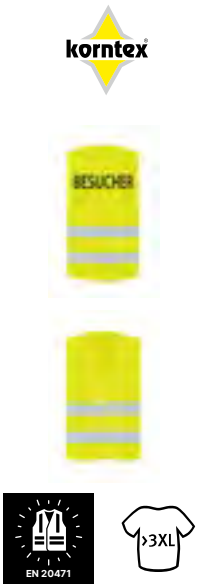

KX010B | X200BES

Safety Vest Passau - Besucher

100% Polyester
M/L, XL/XXL, 3XL/4XL
120 g/m²

Korntex

SIGNAL YELLOW

With printed text: „BESUCHER“ | Generous cut, can be worn over a jacket | Colour-matching seam binding | Two 5 cm wide reflective strips around the body | Size adjustable with two hook-and-loop fasteners | EN ISO 20471:2013/A1:2016, Class 1 = M/L, Class 2 = XL/XXL, 3XL/4XL | Equipped with EAN barcode | Individually packed in a polyethylene bag | Instructions for use in all official EU languages | The manufacturer guarantees the reflective properties in accordance with the EN standard for 25 washes at 40°C | This is an article on personal protective equipment (PPE). In accordance with EU Regulation 2016/425 on personal protective equipment, an EU declaration of conformity is mandatory on the part of the manufacturer. The declaration of conformity is available at www.korntex.com

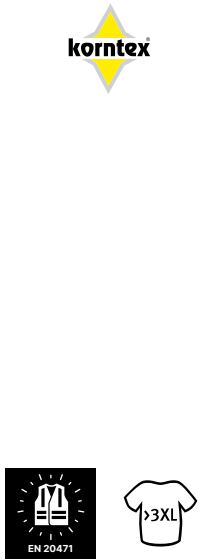

KX010V | X200VIS

Safety Vest Passau - Visitor

100% Polyester
M/L, XL/XXL, 3XL/4XL
120 g/m²

Korntex

SIGNAL YELLOW

With printed „VISITOR“ text | Generous cut, can be worn over a jacket | Colour-matching seam binding | Two 5 cm wide reflective strips around the body | Size adjustable with two hook-and-loop fasteners | EN ISO 20471:2013/A1:2016, Class 1 = M/L, Class 2 = XL/XXL, 3XL/4XL | Equipped with EAN barcode | Individually packed in a polyethylene bag | Instructions for use in all official EU languages | The manufacturer guarantees the reflective properties in accordance with the EN standard for 25 washes at 40°C | This is an article on personal protective equipment (PPE). In accordance with EU Regulation 2016/425 on personal protective equipment, an EU declaration of conformity is mandatory on the part of the manufacturer. The declaration of conformity is available at www.korntex.com

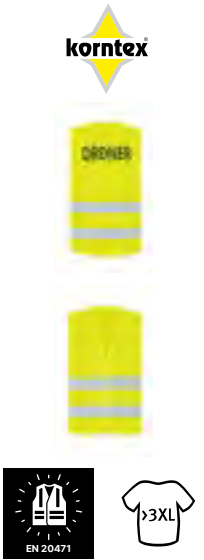

KX010O | X200ORD

Safety Vest Passau - Ordner

100% Polyester
M/L, XL/XXL, 3XL/4XL
120 g/m²

Korntex

SIGNAL YELLOW

With printed text: „ORDNER“ | Generous cut, can be worn over a jacket | Colour-matching seam binding | Two 5 cm wide reflective strips around the body | Size adjustable with two hook-and-loop fasteners | EN ISO 20471:2013/A1:2016, Class 1 = M/L, Class 2 = XL/XXL, 3XL/4XL | Equipped with EAN barcode | Individually packed in a polyethylene bag | Instructions for use in all official EU languages | The manufacturer guarantees the reflective properties in accordance with the EN standard for 25 washes at 40°C | This is an article on personal protective equipment (PPE). In accordance with EU Regulation 2016/425 on personal protective equipment, an EU declaration of conformity is mandatory on the part of the manufacturer. The declaration of conformity is available at www.korntex.com



KX141 | KXDR

Hi-Vis Safety Vest With 3 Reflective Stripes Bremen

100% Polyester
L, XL, XXL
120 g/m²

Korntex

SIGNAL ORANGE

SIGNAL YELLOW

Size adjustable with two hook-and-loop fasteners | One 5-cm-wide reflective strip around the body and two 5-cm wide reflective strips over the shoulders | EN ISO 20471:2013 + A1:2016, L+XL = Class 1, XXL = Class 2 | Orange also corresponds to GO/RT 3279, 1 | Equipped with EAN barcode | Individually packed in a polyethylene bag | Instructions for use in the 24 official languages of the EU | The manufacturer guarantees the reflective properties according to EN standard for 25 washing cycles up to 40 °C | This is an article on personal protective equipment (PPE). In accordance with EU Regulation 2016/425 on personal protective equipment, an EU declaration of conformity is mandatory on the part of the manufacturer. The declaration of conformity is available at www.korntex.com



KX503 | KXF

Ladies Fit Hi-Vis Safety Vest Frankfurt

100% Polyester
S (34/36), M (38/40), L (42/44), XL (46/48), XXL (50/52)
120 g/m²

Korntex

SIGNAL ORANGE

SIGNAL YELLOW

Feminine and figure-hugging cut | Two transverse reflective strips | Size adjustable with two hook-and-loop fasteners | EN ISO 20471:2013 + A1:2016, Class 1 | Equipped with EAN barcode | Individually packed in a polyethylene bag | Instructions for use in all official EU languages | The manufacturer guarantees the reflective properties according to EN standard for 5 washing cycles at 40 °C | This is an article on personal protective equipment (PPE). In accordance with EU Regulation 2016/425 on personal protective equipment, an EU declaration of conformity is mandatory on the part of the manufacturer. The declaration of conformity is available at www.korntex.com



KX505 | KXBM

Robust Hi-Vis Safety Vest Goeppingen

80% Polyester / 20% Cotton
L, XL, XXL, 3XL/4XL
200 g/m²

Korntex

SIGNAL ORANGE

SIGNAL YELLOW

Durable, high-quality cotton fabric blend | EN ISO 20471:2013 + A1:2016, Class 1, from XXL Class 2 | Orange also complies with GO/RT 3279 | Two 5-cm-wide reflective strips around the body | Size adjustable with two hook-and-loop fasteners | Equipped with EAN barcode | Individually packed in a polyethylene bag | Instructions for use in all official EU languages | The manufacturer guarantees the reflective properties according to EN standard for 5 washing cycles at 40 °C | This is an article on personal protective equipment (PPE). In accordance with EU Regulation 2016/425 on personal protective equipment, an EU declaration of conformity is mandatory on the part of the manufacturer. The declaration of conformity is available at www.korntex.com



KX500 | KXVW

Hi-Vis Safety Vest Wolfsburg

100% Polyester
S, M, L, XL, XXL, 3XL, 4XL, 5XL, 6XL, 7XL
120 g/m²

Korntex

S, M, L, XL, XXL, 3XL, 4XL, 5XL, 6XL, 7XL

SIGNAL ORANGE

SIGNAL YELLOW

S, M, L, XL, XXL, 3XL, 4XL, 5XL

NEON GREEN

NEON PINK

SIGNAL YELLOW/SIGNAL ORANGE

High-quality all-rounder high-visibility vest | With black seam binding | Two transverse reflective strips | Adjustable in size with two hook-and-loop fasteners | Yellow and orange are certified according to EN ISO 20471:2013 + A1:2016, Class 1, from XXL Class 2 | Orange also complies with RIS-3279-TOM Issue 2 | Neon green and neon pink certified according to EN 17353 Type AB | Equipped with EAN barcode | Individually packed in a polyethylene bag | Instructions for use in the 24 official languages of the EU | The manufacturer guarantees the reflective properties in accordance with the EN standard for 25 washes at 40 °C | This is an article on personal protective equipment (PPE). In accordance with EU Regulation 2016/425 on personal protective equipment, an EU declaration of conformity is mandatory on the part of the manufacturer. The declaration of conformity is available at www.korntex.com



KX502 | KXQ

Hi-Vis Mesh Safety Vest Thessaloniki

100% Polyester
S, S/M, M, L, L/XL, XL, XXL, 3XL, 3XL/4XL, 4XL, 5XL, 6XL, 7XL
55 g/m²

Korntex

S, M, L, XL, XXL, 3XL, 4XL, 5XL, 6XL, 7XL

SIGNAL ORANGE

SIGNAL YELLOW

S/M, L/XL, XXL, 3XL/4XL, 5XL

BLUE

GREEN

RED

Made from breathable mesh material | Hem seam binding with black polyester | Two 5-cm-wide reflective strips around the body | Adjustable with two hook-and-loop fasteners on the front | To be certified according to EN 17353 Type B3 | Equipped with EAN barcode | Individually packed in a polyethylene bag | Instructions for use in all official EU languages | The manufacturer guarantees the reflective properties according to EN standard for 25 washing cycles up to 40 °C | This is an article on personal protective equipment (PPE). In accordance with EU Regulation 2016/425 on personal protective equipment, an EU declaration of conformity is mandatory on the part of the manufacturer. The declaration of conformity is available at www.korntex.com

WORKWEAR - HI-VIS (SAFETY VESTS)



KX2170 | KXX217_D
Printable Hi-Vis Safety Vest Karlsruhe

100% Polyester
XL, XXL

Korntex

SIGNAL ORANGE SIGNAL YELLOW

Two 5 cm wide reflective strips around the body | Size adjustable with two hook-and-loop fasteners | EN ISO 20471:2013/A1:2016, Class 1 = XL, Class 2 = XXL | EAN/barcode can be scanned in the label | Without outer packaging/polyester bags | Instructions for use available to download in the 24 official languages of the EU | The manufacturer guarantees the reflective properties in accordance with the EN standard for 25 washes at 40°C | This is an article on personal protective equipment (PPE). In accordance with EU Regulation 2016/425 on personal protective equipment, an EU declaration of conformity is mandatory on the part of the manufacturer. The declaration of conformity is available at www.korntex.com



KX806 | KXFRAS
Triple Norm Safety Vest Dardanel

100% Polyester
S, M, L, XL, XXL, 3XL
120 g/m²

Korntex

SIGNAL ORANGE SIGNAL YELLOW

Triple standard: High visibility, anti-static and flame retardant | Two horizontal reflective strips and two over the shoulders | Hook-and-loop fastening | EN ISO 20471:2013 + A1:2016, S-L = Class 1, from XXL Class 2 | EN ISO 14116 index 1/12H/40, EN1149-5 | Orange also complies with GO/RT 3279 | Equipped with EAN barcode | Individually packed in a polyethylene bag | Instructions for use in all official EU languages | The manufacturer guarantees the reflective properties according to EN standard for 25 washing cycles up to 40 °C | This is an article on personal protective equipment (PPE). In accordance with EU Regulation 2016/425 on personal protective equipment, an EU declaration of conformity is mandatory on the part of the manufacturer. The declaration of conformity is available at www.korntex.com



KX500CO2 | KXEVW
CO² Neutral Hi-Vis Safety Vest Paris

100% Polyester
S, M, L, XL, XXL, 3XL, 4XL, 5XL, 6XL, 7XL
120 g/m²

Korntex

SIGNAL ORANGE SIGNAL YELLOW

High-quality high-visibility vest with black seam binding | Two transverse reflective strips | Adjustable in size with two hook-and-loop fasteners | EN ISO 20471:2013, up to XL Class 1, from XXL Class 2 | CO₂ emissions for each high-visibility vest audited by independent testing institute „Fokus Zukunft“ | For every „Paris“ high-visibility vest sold, 20 kg of CO₂ is offset by the manufacturer through investment in climate projects | Equipped with EAN barcode | Individually packed in a polyethylene bag | Instructions for use in the 24 official languages of the EU | The manufacturer guarantees the reflective properties in accordance with the EN standard for 25 washes at 40°C | This is an article on personal protective equipment (PPE). In accordance with EU Regulation 2016/425 on personal protective equipment, an EU declaration of conformity is mandatory on the part of the manufacturer. The declaration of conformity is available at www.korntex.com



KX168 | KXCVR
Comfort Safety Vest Minden CO² Neutral

100% Polyester
S, M, L, XL, XXL, 3XL, 4XL
120 g/m²

Korntex

SIGNAL ORANGE SIGNAL YELLOW

Comfort 4 reflective stripes safety vest with extra large areas for printing | Signal yellow and signal orange: EN ISO 20471:2013/A1:2016 | Two 5 cm wide reflective strips around the body | Two 5 cm wide reflective strips over the shoulder | Size adjustable with two hook-and-loop fasteners | The manufacturer guarantees the reflective properties in accordance with the EN standard for 25 washes at 40°C | Equipped with EAN barcode | Instructions for use in the 24 official languages of the EU | Individually packed in a polyethylene bag



KX217 | RX217
Hi-Vis Safety Vest Cologne With Front Zipper

100% Polyester
S, M, L, XL, XXL, 3XL, 4XL, 5XL
120 g/m²

Korntex

ASH	BLACK	BLUE
GREEN	GREY	LIME GREEN
NEON GREEN	NEON PINK	RED
ROYAL BLUE	SIGNAL ORANGE	SIGNAL YELLOW
SKY BLUE	WHITE	YELLOW/ORANGE

With front zip fastening | Especially practical for environments where conveyor belts are used | Signal Yellow, Signal Yellow, and combinations of these colours certified according to EN ISO 20471:2013/A1:2016, other colours certified according to EN 17353 | Equipped with EAN barcode | Individually packed in a polyethylene bag | Instructions for use in all official EU languages | This is an article on personal protective equipment (PPE). In accordance with EU Regulation 2016/425 on personal protective equipment, an EU declaration of conformity is mandatory on the part of the manufacturer. The declaration of conformity is available at www.korntex.com



SOL'S
the fair spirit

LP01691 | 01691

Unisex Secure Pro Safety Vest

100% Polyester

10/14 years (0), S/M (1), L/XL (2), XXL/3XL (3)

120 g/m²

SOL'S

NEON ORANGE NEON YELLOW

Unisex | Self-gripping fastening | Two horizontal reflective strips | The manufacturer guarantees the reflective properties in accordance with the EN standard for 25 washes at 40°C



REGATTA
PROFESSIONAL

RG195 | TRS195

Pro Hi-Vis Vest

100% Polyester

S, M, L, XL, XXL, 3XL

120 g/m²

Regatta High Visibility

ORANGE YELLOW

100% Polyester Tricot mesh fabric | EN ISO 20471:2013 + A1:2016 Class 2 | Orange also RIS-3279/TOM | Hook and loop fastening | Angled hi-vis chevrons | This is an article on personal protective equipment (PPE). In accordance with EU Regulation 2016/425 on personal protective equipment, an EU declaration of conformity is mandatory on the part of the manufacturer. We will be happy to provide you with this on request.



YOKO
HI-VIS

YK102 | HVW102

Hi-Vis 2 Bands Waistcoat

100% Polyester

M, L, XL, XXL, 3XL

120 g/m²

YOKO

HI-VIS ORANGE HI-VIS YELLOW

100% Polyester fabric with hook & loop | Two 5cm width reflective tapes around the Body | Hi-Vis Yellow & Orange conform to EN ISO 20471:2013 Class 2 | The manufacturer guarantees the reflective properties in accordance with the EN standard for 25 washes at 40°C | This is an article on personal protective equipment (PPE). In accordance with EU Regulation 2016/425 on personal protective equipment, an EU declaration of conformity is mandatory on the part of the manufacturer. We will be happy to provide you with this on request.



BEST SELLER

printwear®



X111

Safety Vest EN ISO 20471

100% Polyester

XXL

120 g/m²

SIGNAL ORANGE SIGNAL YELLOW

Important help in road traffic | Packed in a handy bag | Variable width due to hook-and-loop fastening on front side | Two all-around reflective stripes | EN ISO 20471:2013 + A1:2016 certified - Class 2 | Height: 164–194, Chest: 96–128 cm | To be worn over any garment | One size XXL | The manufacturer guarantees the reflective properties according to EN standard for 25 washing cycles! | This is an article on personal protective equipment (PPE). In accordance with EU Regulation 2016/425 on personal protective equipment, an EU declaration of conformity is mandatory on the part of the manufacturer. We will be happy to provide you with this on request.

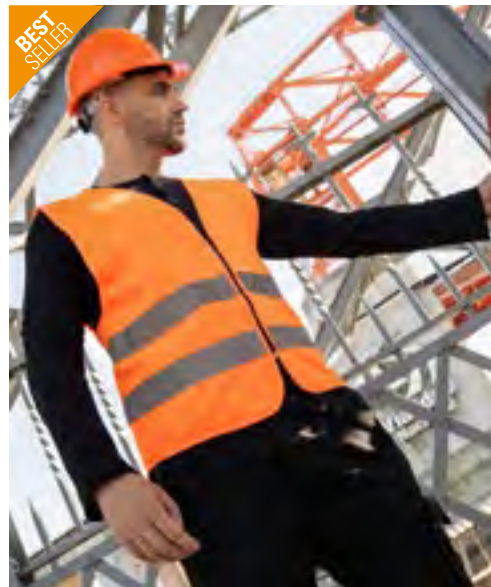

BEST SELLER

printwear®



X217

Safety Vest EN ISO 20471

100% Polyester

M, XL, XXL

120 g/m²

SIGNAL ORANGE SIGNAL YELLOW

Safety vest with reflective stripes | Certified according to EN ISO 20471:2013 + A1:2016 (M–XL: Class 1; from XXL: Class 2) | Size M: Height 152–170 cm, Chest 118–123 cm | Size XL: Height 170–188 cm, Chest 123–129 cm | Size XXL: Height 188–206 cm, Chest 129–135 cm | Hook&loop closure | Single packed in polybag | The manufacturer guarantees the reflective properties according to EN standard for 25 washing cycles! | This is an article on personal protective equipment (PPE). In accordance with EU Regulation 2016/425 on personal protective equipment, an EU declaration of conformity is mandatory on the part of the manufacturer. We will be happy to provide you with this on request.

WORKWEAR - HI-VIS (SAFETY VESTS)



YK1000 | HVW100ASFR **Hi-Vis Anti-Static Flame Retardant Waistcoat**
100% Polyester
S, M, L, XL, XXL, 3XL

HI-VIS ORANGE	HI-VIS YELLOW
---------------	---------------

Conforms to EN ISO20471 Class 2 and EN 14116 Index 1 against heat & flames and EN 1149 for anti-static protection | Two 5 cm width flame retardant reflective tapes around the body and one over each shoulder | Hook and loop front fastener | The manufacturer guarantees the reflective characteristics according to European standards for 25 washes at 40°C | This is an article on personal protective equipment (PPE). In accordance with EU Regulation 2016/425 on personal protective equipment, an EU declaration of conformity is mandatory on the part of the manufacturer. We will be happy to provide you with this on request. |



YK120 | HVW120 **Hi-Vis Top Cool Recycled Open Mesh Waistcoat**
100% Polyester
M, L, XL, XXL, 3XL
110 g/m²

BLACK	GREY	HI-VIS ORANGE	HI-VIS YELLOW
LIME	NAVY	PINK	PURPLE
RED	ROYAL BLUE	SKY BLUE	WHITE

100% Recycled Polyester | Conforms to American National Standard ANSI/ISEA 107-2004 & European EN ISO20471:2013 Class 2 (Signal Yellow und Signal Orange) | Main fabric made from recycled PET bottles | Made of breathable light weight mesh knitted fabric in order for the wearers to easily sweat out in the high temperature working environment | 5cm wide reflective tape around the body and over each shoulder | Hook and loop in the front | The manufacturer guarantees the reflective properties in accordance with the EN standard for 25 washes at 40°C | This is an article on personal protective equipment (PPE). In accordance with EU Regulation 2016/425 on personal protective equipment, an EU declaration of conformity is mandatory on the part of the manufacturer. We will be happy to provide you with this on request.





YK100 | HVW100 **Hi-Vis 2 Bands & Braces Waistcoat**
100% Polyester
S, M, L, XL, XXL, 3XL, 4XL
125 g/m²

S, M, L, XL, XXL, 3XL, 4XL

HI-VIS ORANGE	HI-VIS YELLOW
---------------	---------------

S, M, L, XL, XXL, 3XL

BLACK	BLACK YOKE/HI-VIS YELLOW
LIME	LIME YOKE/HI-VIS YELLOW
MAROON	NAVY
NAVY YOKE/HI-VIS YELLOW	ORANGE YOKE/HI-VIS YELLOW
PARAMEDIC GREEN	PARAMEDIC GREEN/HI-VIS YELLOW
PINK	PURPLE
PURPLE YOKE/HI-VIS YELLOW	RASPBERRY
RASPBERRY YOKE/HI-VIS YELLOW	RED
RED YOKE/HI-VIS YELLOW	ROYAL BLUE
ROYAL YOKE/HI-VIS YELLOW	SAPPHIRE
SKY BLUE	WHITE

Hi-Vis Yellow, Orange, Yellow/Orange conform to EN ISO20471:2013 Class 2 | Black, Lime, Navy, Purple, Paramedic Green, Red, Raspberry, Royal Blue Yoke on Hi Vis Yellow conform to EN ISO20471:2013 Class 1 | All other colours provide enhanced visibility in all kinds of environments | 100% Polyester fabric with hook & loop | Two 5 cm width reflective tapes around the body and one over each shoulder | The manufacturer guarantee the reflective properties according to EN standard for 25 wash cycles! | This is an article on personal protective equipment (PPE). In accordance with EU Regulation 2016/425 on personal protective equipment, an EU declaration of conformity is mandatory on the part of the manufacturer. We will be happy to provide you with this on request.



NEW



KX146 | KXCMMF Mesh Multifunctional Vest Larisa

100% Polyester
S, M, L, XL, XXL, 3XL, 4XL, 5XL

Korntex

SIGNAL ORANGE

SIGNAL YELLOW

Multifunctional mesh high-visibility vest with zip fastening and pockets | Comfortable even at high temperatures thanks to mesh fabric and a loose fit | Two reflective stripes around the body and over the shoulders, each 5 cm wide, for good visibility | Featuring various pockets and a D-ring | Certified according to EN ISO 20471

WORKWEAR - HI-VIS (SAFETY VESTS)



RT200XEV | R200XEV **Enhanced Visibility Vest**

100% Polyester
XS, S/M, L/XL, XXL/3XL
120 g/m²

Safe-Guard

BLACK	BURGUNDY	LIME	NAVY
PARAMEDIC GREEN	PINK	PURPLE	RASPBERRY
RED	ROYAL	SKY	WHITE

EN17535: 2020 TYPE B3 (torso for night use) | Generous in size allowing to be worn as an over garment | Grey Polyester bound edges | 50mm sewn on Safety tapes | Note: These garments should be worn fastened and kept clean to maintain effectiveness | Tear release fastening | A packing shadow mark may appear on some garments. This will wear off after washing | The manufacturer guarantees the reflective properties according to EN standard for 20 wash cycles!

SAFE-GUARD
by **Result**

Result
core



RT21A | R021X **Safety Hi-Vis Vest Using 3M™**

100% Polyester
S/M, L/XL, XXL, 3XL
150 g/m²

Safe-Guard

FLUORESCENT ORANGE FLUORESCENT YELLOW

ISOEN20471:2013 Specification, Class 2 approved | Generous in size allowing to be worn as an over garment | 50mm sewn on safety tapes incorporating 3M™ Scotchlite™ reflective materials | Grey Polyester bound edges | Single, long vertical tear release fastening | The manufacturer guarantees the reflective properties according to EN standard for 20 wash cycles! | This is an article on personal protective equipment (PPE). In accordance with EU Regulation 2016/425 on personal protective equipment, an EU declaration of conformity is mandatory on the part of the manufacturer. We will be happy to provide you with this on request.

SAFE-GUARD
by **Result**



RT477 | R477X **Heavy Duty Polycotton Security Vest**

80% Polyester / 20% Cotton
S, M, L, XL, XXL, 3XL
190 g/m²

Safe-Guard

BLACK FLUORESCENT ORANGE FLUORESCENT YELLOW NAVY

Yellow & Orange: EN ISO 20471:2013+A1:2016 Class 2 / UK 2019 S1696 Schedule 35 Regulation 38 | Navy & Black: EN17353:2020 Typ B3 (enhanced visibility during evening use) | Strategic positioning of body bands for full shoulder & LBP decoration | Extra length pocket suitable for control equipment | Tear release patch pockets | Self coloured bound edges | Dual pocket & ID pass | Zipped closure | Generous size | Hang loop | D-ring | The manufacturer guarantees the reflective properties according to EN standard for 25 wash cycles! | This is an article on personal protective equipment (PPE). In accordance with EU Regulation 2016/425 on personal protective equipment, an EU declaration of conformity is mandatory on the part of the manufacturer. We will be happy to provide you with this on request.

SAFE-GUARD
by **Result**



RT479 | R479X **Executive Cool Mesh Safety Vest**

100% Polyester
S, M, L, XL, XXL, 3XL
145 g/m²

Safe-Guard

FLUORESCENT ORANGE FLUORESCENT YELLOW

100% Polyester mesh | Breathable | Yellow: EN ISO 20471:2013+A1:2016 Class 2, Orange: EN ISO 20471:2013+A1:2016 Class 2 and RIS-3279-TOM | 50mm sewn on reflective body bands | Open mesh provides ventilation | Self coloured bound edges | Tear release patch pockets | ID pass pocket | Zipped closure | Radio loop | Generous size | The manufacturer guarantees the reflective properties in accordance with the EN standard for 25 washes at 40°C | This is an article on personal protective equipment (PPE). In accordance with EU Regulation 2016/425 on personal protective equipment, an EU declaration of conformity is mandatory on the part of the manufacturer. We will be happy to provide you with this on request.

SAFE-GUARD
by **Result**





RG2550 | TRS255 **Essential Hi-Vis Easy Print Vest**

100% Polyester
S, M, L, XL, XXL, 3XL
120 g/m²

Regatta High Visibility

ORANGE YELLOW

100% Polyester lightweight knit fabric | Certified to EN ISO 20471:2013 A1:2016 Class 2 | Orange colour-way also conforms to RIS-3279/TOM | Hook and loop fastening | Ideal for decoration | Made using recycled materials



RG254 | TRS254 **Pro Hi-Vis Supervisor Vest**

100% Polyester
S, M, L, XL, XXL, 3XL
120 g/m²

Regatta High Visibility

ORANGE YELLOW

100% Polyester lightweight knit fabric | Certified to EN ISO 20471:2013 A1:2016 Class 2 | Orange colour-way also conforms to RIS-3279/TOM | Hook and loop fastening | 2 lower pockets | 1 Radio loop | Made using recycled materials



RG2510 | TRS251 **Pro Hi-Vis Executive Vest**

100% Polyester
S, M, L, XL, XXL, 3XL
120 g/m²

Regatta High Visibility

ORANGE ORANGE/NAVY YELLOW
YELLOW/BLACK YELLOW/NAVY YELLOW/ORANGE
YELLOW/ROYAL BLUE

100% Polyester lightweight knit fabric | Certified to EN ISO 20471:2013 A1:2016 Class 1: Yellow/NAVY, Orange/NAVY, Yellow/BLACK & Yellow/Royal Blue | Certified to EN ISO 20471:2013 A1:2016 Class 2: Yellow, Orange, Yellow/Orange | Orange colour-way also conforms to RIS-3279/TOM | Centre front zip | 7 Pockets for added storage. | ID Pocket | 2 Radio loops | D-ring attachment | Made using recycled materials



KX166 | KXAMF **Padded Multifunctional Work Vest Kiel CO² Neutral**

100% Polyester
S, M, L, XL, XXL, 3XL, 4XL, 5XL, 6XL, 7XL
120 g/m²

Korntex

BLACK RED SIGNAL ORANGE SIGNAL YELLOW

Multifunctional work vest with extra large area for printing | Signal yellow and signal orange according to EN 17353:2020 Type A, other colours without warning protection | Full front zipper | Two pockets with hook-and-loop flaps | Multifunctional: ID pocket, large smartphone pocket, pen holder | The manufacturer guarantees the reflective properties in accordance with the EN standard for 25 washes at 40°C | Equipped with EAN barcode | Instructions for use in the 24 official EU languages for signal yellow and signal orange | Individually packed in a polyethylene bag

WORKWEAR - HI-VIS (SAFETY VESTS)



KX810 | KXCMF

CO² Neutral Multifunctional Executive Safety Vest Hamburg

100% Polyester

S, M, L, XL, XXL, 3XL, 4XL, 5XL

Korntex

ASH	BLACK	BLUE
GREEN	GREY	LIME GREEN
NAVY/ORANGE	NEON GREEN	NEON PINK
PARAMEDIC GREEN/YELLOW	RED	RED/YELLOW
ROYAL BLUE	SIGNAL ORANGE	SIGNAL YELLOW
SIGNAL YELLOW/BLACK	SIGNAL YELLOW/NAVY	SIGNAL YELLOW/SIGNAL ORANGE
SKY BLUE	WHITE	YELLOW/BLUE

Comfort fit: Relaxed cut so it can be easily worn over clothing or a jacket | Completely metal-free and therefore suitable for use at airports | Large printing area on the back | 5-cm-wide reflective strip around the body and two 5-cm wide reflective strips over the shoulders | Front zip fastening | Two practical pockets with hook-and-loop flaps | Credit card-sized ID pocket with viewing window | Smartphone or radio pocket | Integrated pen holder and key ring | Signal yellow and signal orange comply with EN ISO 20471:2013 + A1:2016, S = Class 1, from M Class 2, Two Tone Class 1 only | Signal orange also complies with GO/RT 3279 | Neon green, neon pink: Comply with EN 17353:2020 Type AB3 | All other colours comply with EN 17353:2020 Type B3 | CO² emissions for each high-visibility vest audited by independent testing institute „Fokus Zukunft“ | For every „Hamburg“ high-visibility vest sold, 20 kg of CO² is offset by the manufacturer through investment in climate projects | Equipped with EAN barcode | Individually packed in a polyethylene bag | Instructions for use in all official EU languages | The manufacturer guarantees the reflective properties in accordance with the EN standard for 25 washes at 40°C | This is an article on personal protective equipment (PPE). In accordance with EU Regulation 2016/425 on personal protective equipment, an EU declaration of conformity is mandatory on the part of the manufacturer. The declaration of conformity is available at www.korntex.com



KX808 | KXEXQ

Multifunctional Hi-Vis Mesh-Vest Athens

100% Polyester

S, M, L, XL, XXL, 3XL, 4XL, 5XL

Korntex

S, M, L, XL, XXL, 3XL, 4XL, 5XL, 6XL, 7XL

SIGNAL ORANGE SIGNAL YELLOW

S, M, L, XL, XXL, 3XL, 4XL, 5XL

BLUE	GREEN	LIME GREEN	NAVY
RED	SKY BLUE		

120 g/m² knitted polyester and 130 g/m² mesh polyester | Breathable fabric above the reflective strips, highly visible fabric below the reflective strips | One 5-cm-wide reflective strip around the body and two 5-cm wide reflective strips over the shoulders | Front zip fastening | Two practical pockets with hook-and-loop flaps | Credit card-sized ID pocket with viewing window | Smartphone or radio pocket and antenna loop | Integrated pen holder and key ring | Certified according to ISO 20471:2013 + A1:2016 Class 1 for signal yellow and signal orange | All other colours are certified according to EN 17353:2020 Type B3 | Equipped with EAN barcode | Individually packed in a polyethylene bag | Instructions for use in all official EU languages | The manufacturer guarantees the reflective properties according to EN standard for 25 washing cycles up to 40 °C | This is an article on personal protective equipment (PPE). In accordance with EU Regulation 2016/425 on personal protective equipment, an EU declaration of conformity is mandatory on the part of the manufacturer. The declaration of conformity is available at www.korntex.com



KX802 | KXMF

Executive Multifunctional Safety Vest Berlin

100% Polyester

S, M, L, XL, XXL, 3XL, 4XL, 5XL, 6XL, 7XL

120 g/m²

Korntex

S, M, L, XL, XXL, 3XL, 4XL, 5XL, 6XL, 7XL

BLUE	GREEN
RED	SIGNAL ORANGE
SIGNAL YELLOW	SIGNAL YELLOW/SIGNAL ORANGE

S, M, L, XL, XXL, 3XL, 4XL, 5XL

BLACK	LIME GREEN
MAGENTA	NAVY
NAVY/ORANGE	NEON GREEN
NEON PINK	PARAMEDIC GREEN
PARAMEDIC GREEN/SIGNAL YELLOW	RED/YELLOW
ROYAL BLUE	SIGNAL YELLOW/BLACK
SIGNAL YELLOW/BLUE	SIGNAL YELLOW/NAVY
SKY BLUE	VIOLETT
WHITE	

Slim, cropped cut | Completely metal-free and therefore suitable for use at airports | Large printing area on the back | 5-cm-wide reflective strip around the body and two 5-cm wide reflective strips over the shoulders | Front zip fastening | Two pockets with hook-and-loop flaps | Credit card-sized ID pocket with viewing window | Smartphone or radio pocket (11.5 cm high and 5 cm wide) | Integrated pen holder and key ring | Signal yellow and signal orange comply with EN ISO 20471:2013 + A1:2016, Class 1 to XL, from XXL Class 2, Two-tone = Class 2 | Signal orange also complies with GO/RT 3279 | Neon green, neon pink: Comply with EN 17353:2020 Type AB3 | All other colours comply with EN 17353:2020 Type B3 | When wearing over a jacket, please order one or two sizes larger | Equipped with EAN barcode | Individually packed in a polyethylene bag | Instructions for use in all official EU languages | The manufacturer guarantees the reflective properties according to EN standard for 25 washing cycles at 40 °C | This is an article on personal protective equipment (PPE). In accordance with EU Regulation 2016/425 on personal protective equipment, an EU declaration of conformity is mandatory on the part of the manufacturer. The declaration of conformity is available at www.korntex.com



BEST
SELLER



YK820 | HVV820

Hi-Vis Top Cool Recycled Open Mesh Executive Waistcoat

100% Polyester
S, M, L, XL, XXL, 3XL
110 g/m²

YOKO

HI-VIS ORANGE	HI-VIS ORANGE/GREY	HI-VIS ORANGE/ROYAL BLUE
HI-VIS YELLOW	HI-VIS YELLOW/NAVY	HI-VIS YELLOW/ROYAL BLUE
RED/HI-VIS YELLOW		

Conforms to American National Standard ANSI/ISEA 107-2004 & European EN ISO20471:2013 Class 1 & 2 | Main fabric made from recycled PET bottles | Made of breathable light weight mesh knitted fabric in order for the wearers to easily sweat out in the warm environment | 5cm wide reflective tape around the body and over each shoulder | Full front zip closure | Very useful multiple pockets and radio loop provide superb convenience | Mobile phone/walkie-talkie pocket to front left chest | Two bottom pockets with flaps and accessible from both the top and the side | Pen pockets & key holder | ID pocket on right hand chest | The manufacturer guarantee the reflective properties according to EN standard for 25 wash cycles! | This is an article on personal protective equipment (PPE). In accordance with EU Regulation 2016/425 on personal protective equipment, an EU declaration of conformity is mandatory on the part of the manufacturer. We will be happy to provide you with this on request.



YK180 | HVV180

Ladies' Hi-Vis Executive Waistcoat

100% Polyester
XS, S, M, L, XL, XXL
120 g/m²

YOKO

HI-VIS ORANGE	HI-VIS YELLOW
---------------	---------------

Breathable open mesh back and part elasticated waist for comfort | Reflective piping on both sides with concealed pocket access | Two inside pockets | Matching colour front zip closure | Compliant to EN ISO 20471:2013 Class 2 and ANSI/ISEA 107-2015 Standards | The manufacturer guarantees the reflective characteristics according to European standards for 25 washes at 40°C | This is an article on personal protective equipment (PPE). In accordance with EU Regulation 2016/425 on personal protective equipment, an EU declaration of conformity is mandatory on the part of the manufacturer. We will be happy to provide you with this on request.



**BEST
SELLER**



YK801 | HVV801

Multi-Functional Executive Waistcoat

100% Polyester
S, M, L, XL, XXL, 3XL
125 g/m²

YOKO

BLACK	HI-VIS ORANGE
HI-VIS ORANGE/BLACK	HI-VIS ORANGE/GREY
HI-VIS ORANGE/HI-VIS YELLOW	HI-VIS ORANGE/NAVY
HI-VIS ORANGE/ROYAL BLUE	HI-VIS YELLOW
HI-VIS YELLOW/BLACK	HI-VIS YELLOW/GREY
HI-VIS YELLOW/NAVY	HI-VIS YELLOW/PURPLE
HI-VIS YELLOW/ROYAL BLUE	LIME
NAVY	PARAMEDIC GREEN
PARAMEDIC GREEN/HI-VIS YELLOW	PINK
PURPLE	RED
RED/BLACK	RED/HI-VIS YELLOW
ROYAL BLUE	SAPPHIRE
SKY BLUE	WHITE

Hi-Vis Yellow, Orange & Yellow/Orange conform to EN ISO20471:2013 Class 2 | Paramedic Green/Yellow, Royal Blue/Yellow, Red/Yellow, Yellow/Black, Orange/Black, Yellow/Navvy, Orange/Navvy, Yellow/Grey, Orange/Grey & Yellow/Purple conform to EN ISO20471:2013 Class 1 | All other colours provide enhanced visibility in all kinds of environments | 5 cm wide reflective tapes around the body and one over each shoulder | Mobile phone/walkie-talkie pocket to front left chest | Full length front zipper fastening | Two bottom pockets with flaps and accessible from top and side | Pen pockets & key holder | ID pocket on right hand chest | Large area on reverse for decoration | The manufacturer guarantees the reflective properties according to EN standard for 25 wash cycles! | This is an article on personal protective equipment (PPE). In accordance with EU Regulation 2016/425 on personal protective equipment, an EU declaration of conformity is mandatory on the part of the manufacturer. We will be happy to provide you with this on request.



NEW



KX145 | KXMTAC **Mesh Tactical Vest Sparta**

100% Polyester
M/XL, XXL/4XL

Korntex

BLACK	NAVY/RED	NAVY/SIGNAL YELLOW	RED	ROYAL BLUE	SIGNAL ORANGE	SIGNAL YELLOW
SIGNAL YELLOW/BLACK	WHITE					

Mesh tactical vest with striking reflective stripes | Ideal for hot environments | Full-length zip at the front, reinforced by a flap | Flexible use thanks to various pockets | Various interchangeable patches that can also be used as printing areas | Tear-away label | Practical double sizes with hook-and-loop fasteners for individual adjustment



korntex



KX040 | KXTAC Tactical Vest Bonn

100% Polyester
M/XL, XXL/4XL
220 g/m²

Korntex

BLACK	GREEN	PURPLE
RED	ROYAL BLUE	SIGNAL ORANGE
SIGNAL YELLOW	SIGNAL YELLOW/BLACK	WHITE

Designed for special tactical units, special forces, emergency response, security firms and authorities | Particularly robust thanks to 100% 600D Oxford polyester | Adjustable in size with hook-and-loop fasteners in the shoulder area | Three adjustable straps on each side | Large radio pocket for common modern radios incl. antenna loop | Three reflective strips on the back, two on the shoulders, one on the torso and several reflective elements in the abdominal area | Plenty of pockets for stowing equipment | Strong, sewn-in handle on the back at neck height for rescuing the wearer from dangerous situations in the case of an emergency | ID pocket with viewing window for ID card | Fleece patch over heart area for attaching hook-and-loop labels | Large fleece patch on the back at shoulder height with matching counterpart (included) | Rip-tape patch on the zip as additional finishing surface | Equipped with EAN barcode | Individually packed in a polyethylene bag | Instructions for use in all official EU languages



korntex



KX043 | PATCHRV Zipper Patch

100% Polyester
10 x 12,5 cm
220 g/m²

Korntex

BLACK	GREEN	ORANGE	PURPLE
RED	ROYAL BLUE	WHITE	YELLOW

Zip patch suitable for Tactical Vest KX040 | 10 x 12.5 cm



korntex



KX042 | PATCHR Back Patch

100% Polyester
10 x 25,5 cm
220 g/m²

Korntex

BLACK	GREEN	ORANGE
PURPLE	RED	ROYAL BLUE
WHITE	YELLOW	

Back patch suitable for Tactical Vest KX040 | 10 x 25.5 cm



korntex



KX041 | PATCHB Chest Patch

100% Polyester
5 x 12,5 cm
220 g/m²

Korntex

BLACK	GREEN	ORANGE
PURPLE	RED	ROYAL BLUE
WHITE	YELLOW	

Breast patch suitable for Tactical Vest KX040 | 5 x 12.5 cm



korntex



KX154 | IDPOCKET Attachable ID Pocket Kriens

10 x 7,5 cm, 22 x 12 cm, 32 x 12 cm

Korntex

BLACK	SIGNAL ORANGE	SIGNAL YELLOW
-------	---------------	---------------

Edged with a hem | Chest = 10 x 7.5 cm, back = 32 x 12 cm, back of vests with four reflective stripes = 22 x 12 cm | Compatible with Korntex® vests | For sewing on



KX030 | KXPMF **Premium Multifunctional Executive Safety Vest Munich**

100% Polyester
S/M, L/XL, XXL/3XL

Korntex

SIGNAL ORANGE

SIGNAL YELLOW

Two 5-cm-wide 3M® reflective strips around the body and over the shoulders | Full-length high-quality YKK zip fastening at the front | Two pockets with hook-and-loop flaps | Multifunctional: ID pocket, smartphone pocket, pen holder, radio loop | EN ISO 20471:2013/A1:2016, Class 2 | Equipped with EAN barcode | Individually packed in a polyethylene bag | Instructions for use in all official EU languages | The manufacturer guarantees the reflective properties in accordance with the EN standard for 25 washes at 40°C | This is an article on personal protective equipment (PPE). In accordance with EU Regulation 2016/425 on personal protective equipment, an EU declaration of conformity is mandatory on the part of the manufacturer. The declaration of conformity is available at www.korntex.com



KX165 | KXCMFP **Padded Comfort Executive Safety Vest Wismar CO² Neutral**

100% Polyester
S, M, L, XL, XXL, 3XL, 4XL, 5XL, 6XL, 7XL
120 g/m²

Korntex

BLACK

RED

SIGNAL ORANGE

SIGNAL YELLOW

Lined multifunctional safety vest with extra large areas for printing | Signal yellow and signal orange according to EN ISO 20471:2013/A1:2016, other colours according to EN 17353:2020 Type B3 | 5 cm wide reflective strip around the body | Two 5 cm wide reflective strips over the shoulder | Full front zipper | Two pockets with hook-and-loop flaps | Multifunctional: ID pocket, large smartphone pocket, pen holder | The manufacturer guarantees the reflective properties in accordance with the EN standard for 25 washes at 40°C | Equipped with EAN barcode | Instructions for use in the 24 official languages of the EU | Individually packed in a polyethylene bag



KX803 | KXTABW **Hi-Vis Reversible Safety Bodywarmer Ural 2-in-1**

100% Polyester
S, M, L, XL, XXL, 3XL

Korntex

SIGNAL ORANGE

SIGNAL YELLOW

High-visibility reversible body warmer | 2-in-1 function — Variant A: High-visibility vest made of dirt-repellent Oxford polyester with two pockets, smartphone pocket and three pen holders; Variant B: Fashionable black polyester quilted jacket with two pockets on the front | Two horizontal reflective strips and two over the shoulders | EN ISO 20471:2013 + A1:2016, Class 1, from XXL Class 2 | Orange also complies with GO/RT 3279 | Equipped with EAN barcode | Individually packed in a polyethylene bag | Instructions for use in all official EU languages | The manufacturer guarantees the reflective properties according to EN standard for 25 washing cycles up to 40 °C | This is an article on personal protective equipment (PPE). In accordance with EU Regulation 2016/425 on personal protective equipment, an EU declaration of conformity is mandatory on the part of the manufacturer. The declaration of conformity is available at www.korntex.com | |



RT332 | R332X **Reversible Soft Padded Safety Gilet**

Outer + Filling: 100% Polyester, Lining: 100% Nylon (Navy)
S, M, L, XL, XXL, 3XL, 4XL
220 g/m²

Safe-Guard

FLUORESCENT ORANGE/NAVY

FLUORESCENT YELLOW/NAVY

Outer: 100% Polyester mechanical stretch twill/TPU film | Filling: soft Polyester | ISO EN20471:2013 Class 2, Orange also conforms RIS-3279-TOM | Printed safety stripes on the body | Navy colour reverse contrast and trim | Soft bound armhole and hem | Zipped pockets | Stand up collar | Hang tag loop | Ready to brand - tag free | The manufacturer guarantees the reflective properties according to EN standard for 10 wash cycles! | This is an article on personal protective equipment (PPE). In accordance with EU Regulation 2016/425 on personal protective equipment, an EU declaration of conformity is mandatory on the part of the manufacturer. We will be happy to provide you with this on request. | Decorative access: hidden zips across centre back and both chests on navy reverse



YK006 | HV006 **Hi-Vis Softshell Gilet**

100% Polyester
S, M, L, XL, XXL, 3XL
345 g/m²

YOKO

HI-VIS ORANGE	HI-VIS ORANGE/NAVY	HI-VIS YELLOW
HI-VIS YELLOW/NAVY		

Hi-Vis Yellow & Hi-Vis Yellow/Navvy, Orange and Orange/Navvy conform to EN ISO20471:2013 Class 2 | Orange and Orange/Navvy conform to RIS-3279-TOM & approved for the railway industry | 5cm width reflective tapes around the body and one over each shoulder | 100% waterproof zippers & branded zipper pullers applied to the front and chest pocket | 2 hand warmer pockets with zipper fastening | Shaped lower back for style | Navy contrast helps to provide a corporate image and hide scuff marks | Outer-layer: 345gsm3 layer waterproof 8,000mm bonded 100% Polyester fabric, Mid-layer: TPU waterproof, Inner-layer: Microfleece | The manufacturer guarantees the reflective properties in accordance with the EN standard for 25 washes at 40°C | This is an article on personal protective equipment (PPE). In accordance with EU Regulation 2016/425 on personal protective equipment, an EU declaration of conformity is mandatory on the part of the manufacturer. We will be happy to provide you with this on request.



YK008F | HV008F **Reversible Fleece Bodywarmer**

100% Polyester
S, M, L, XL, XXL, 3XL
280 g/m²

YOKO

HI-VIS ORANGE	HI-VIS YELLOW
---------------	---------------

Conforms to EN ISO20471:2013 Class 2 | Lightweight hi-vis & fleece reversible bodywarmer to stay visible & keep warm | Waterproof Oxford PU coated Polyester fabric with reverse anti-pill Navy fleece | Full length zip fastening up to chin | 2 hand-warmer pockets on both sides | The manufacturer guarantees the reflective properties according to EN standard for 25 wash cycles! | Bottom hook & loop decoration access | This is an article on personal protective equipment (PPE). In accordance with EU Regulation 2016/425 on personal protective equipment, an EU declaration of conformity is mandatory on the part of the manufacturer. We will be happy to provide you with this on request.



YK007 | HV007 **Hi-Vis Kensington Hooded Gilet**

100% Polyester
S, M, L, XL, XXL, 3XL
340 g/m²

YOKO

HI-VIS ORANGE	HI-VIS YELLOW	NAVY
---------------	---------------	------

A smart-looking Hi Vis Gilet blended with safety, comfort, quality and style | Soft touch, nicely quilted and shower proof | Hi Vis Yellow & Orange compliant to EN ISO 20471: 2013 Class 2; Orange also compliant to RIS-3279-TOM for railway industry | Two 5cm width „V“ shape reflective tapes on the Body | Fleece lined hood with elasticsation, both the chest pocket & two hand-warmer inset pockets come with zip closure | One large patch pocket on the inside fixed fleece lining | Additional reflective piping around the elasticated arm holes and on the bottom of the body offering extra visibility and cool look in the dark | Great colour choices for both work and leisure wearing | Inner bottom concealed zip decoration access | Navy colour provides enhanced visibility only | The manufacturer guarantees the reflective properties in accordance with the EN standard for 25 washes at 40°C | This is an article on personal protective equipment (PPE). In accordance with EU Regulation 2016/425 on personal protective equipment, an EU declaration of conformity is mandatory on the part of the manufacturer. We will be happy to provide you with this on request.



RG257 | TRS257 **Pro Hi-Vis Full Zip Gilet**

100% Polyester
S, M, L, XL, XXL, 3XL
120 g/m²

Regatta Professional

ORANGE	ORANGE/NAVY	YELLOW
YELLOW/NAVY	YELLOW/ORANGE	

100% Polyester lightweight knit fabric | Certified to EN ISO 20471:2013 A1:2016 Class 1: Yellow/Navvy & Orange/Navvy | Certified to EN ISO 20471:2013 A1:2016 Class 2: Yellow, Orange, Yellow/Orange | Orange colour-way also conforms to RIS-3279/TOM | Centre front zip | Multifunctional elastic loop (ideal for ID holders, keys, etc) | 2 large lower pockets | Made using recycled materials | High collar design for a smart and corporate look

WORKWEAR - HI-VIS (SAFETY VESTS)



SAFE-GUARD
by **Result**

Result
core
VALUE



RT200 | R200X High Vis Safety Vest

100% Polyester
S/M, L/XL, XXL/3XL
120 g/m²

Safe-Guard

FLUORESCENT ORANGE FLUORESCENT YELLOW

Fluorescent Yellow + Fluorescent Orange: ISOEN20471:2013 Specification, Class 2 approved | Generous in size allowing to be worn as an over garment | Grey Polyester bound edges | 50mm sewn on Safety tapes | Note: These garments should be worn fastened and kept clean to maintain effectiveness | Tear release fastening | A packing shadow mark may appear on some garments. This will wear off after washing | The manufacturer guarantees the reflective properties according to EN standard for 20 wash cycles! | This is an article on personal protective equipment (PPE). In accordance with EU Regulation 2016/425 on personal protective equipment, an EU declaration of conformity is mandatory on the part of the manufacturer. We will be happy to provide you with this on request.

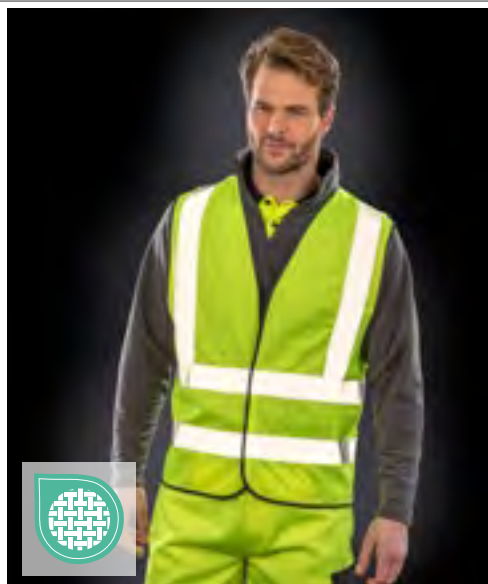

SAFE-GUARD
by **Result**

Result
core
VALUE



RT201 | R201X High Vis Motorway Vest

100% Polyester
S/M, L/XL, XXL/3XL
120 g/m²

Safe-Guard

FLUORESCENT ORANGE FLUORESCENT YELLOW

ISOEN20471:2013 Specification, Class 2 approved | Single, long, vertical tear release front fastening | 50mm sewn on Safety tapes | Generous in size allowing to be worn as an over garment | Grey polyester bound edges | Note: These garments should be worn fastened and kept clean to maintain effectiveness | Safety Shoulder Braces and two body hoops | The manufacturer guarantees the reflective properties according to EN standard for 20 wash cycles! | This is an article on personal protective equipment (PPE). In accordance with EU Regulation 2016/425 on personal protective equipment, an EU declaration of conformity is mandatory on the part of the manufacturer. We will be happy to provide you with this on request.



SAFE-GUARD
by **Result**

Result
core
VALUE



RT202 | R202X Zip I.D. Safety Tabard

100% Polyester
S/M, L/XL, XXL/3XL
120 g/m²

Safe-Guard

FLUORESCENT ORANGE FLUORESCENT YELLOW

Chest pocket with ID pass panel | Heavy duty zip | Reflective body & shoulder bands | Self coloured bound edge | EN ISO20471:2013 Class 2 | The manufacturer guarantees the reflective properties according to EN standard for 20 wash cycles! | This is an article on personal protective equipment (PPE). In accordance with EU Regulation 2016/425 on personal protective equipment, an EU declaration of conformity is mandatory on the part of the manufacturer. We will be happy to provide you with this on request.

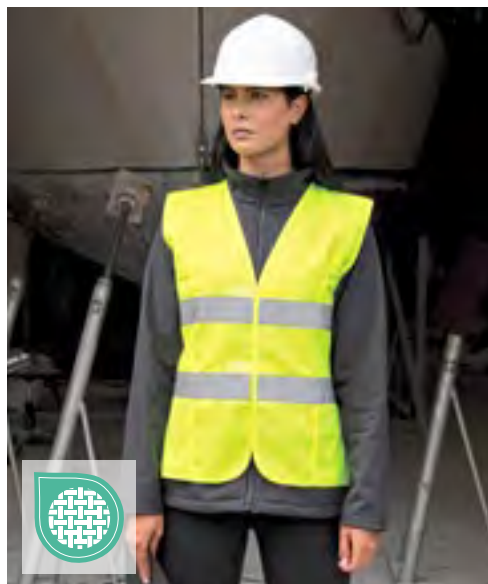

SAFE-GUARD
by **Result**

Result
core
VALUE



RT334F | R334F Women's Enhanced Visibility Fitted Tabard

100% Polyester
XXS (6/32), XS (8/34), S (10/36), M (12/38), L (14/40), XL (16/42), XXL (18/44)
120 g/m²

Safe-Guard

FLUORESCENT PINK FLUORESCENT YELLOW PARAMEDIC GREEN

Reflective body bands | Princess panelling with fitted waist | Self-coloured bound edge | Tear release closing | Tear away brand label | The manufacturer guarantees the reflective properties in accordance with the EN standard for 25 washes at 40°C



RY9317 | HV9317

T-Shirt Tauri

55% Cotton / 45% Polyester

S, M, L, XL, XXL, 3XL, 4XL

170 g/m²

Roly Workwear

FLUOR ORANGE 223	FLUOR YELLOW 221	GARDEN GREEN 52/FLUOR YELLOW 221
LEAD 23/FLUOR YELLOW 221	NAVY BLUE 55/FLUOR ORANGE 223	NAVY BLUE 55/FLUOR YELLOW 221
RED 60/FLUOR YELLOW 221		

Practical hi-vis shirt with short sleeves | Crew neck in main fabric | Two segmented reflective strips on torso and one on sleeves | Mixed polyester and cotton fabric for comfort and breathability | EN ISO 13688:2013 and EN ISO 20471:2013/A1:2016, Class I: 55221 - 55223 - 52221 - 23221, Class II: 221 - 223 | This is an article on personal protective equipment (PPE). In accordance with EU Regulation 2016/425 on personal protective equipment, an EU declaration of conformity is mandatory on the part of the manufacturer. We will be happy to provide you with this on request.



KX071 | KXSHIRT

Hi-Vis Basic T-Shirt Cordoba

100% Polyester

S, M, L, XL, XXL, 3XL, 4XL, 5XL

160 g/m²

Korntex

BLACK	NAVY	SIGNAL ORANGE	SIGNAL YELLOW
-------	------	---------------	---------------

Breathable, soft polyester material | Two 5-cm-wide reflective strips around the body and over both shoulders | Signal orange and signal yellow are certified according to EN ISO 20471:2013 + A1:2016, Class 2 | Orange also complies with GO/RT 3279 | Black and navy are certified according to EN 17353 B3 | Equipped with EAN barcode | Individually packed in a polyethylene bag | Instructions for use in all official EU languages | The manufacturer guarantees the reflective properties according to EN standard for 25 washing cycles at 40 °C | This is an article on personal protective equipment (PPE). In accordance with EU Regulation 2016/425 on personal protective equipment, an EU declaration of conformity is mandatory on the part of the manufacturer. The declaration of conformity is available at www.korntex.com



KX072 | KXBRs

Hi-Vis Broken Reflective Premium T-Shirt Alhambra

100% Polyester

S, M, L, XL, XXL, 3XL, 4XL, 5XL

160 g/m²

Korntex

SIGNAL ORANGE	SIGNAL YELLOW
---------------	---------------

Segmented reflective strips | Two 5-cm-wide segmented reflective strips around the body and over both shoulders | Breathable, soft polyester material | EN ISO 20471:2013 + A1:2016, Class 2 | Orange also complies with GO/RT 3279 | Equipped with EAN barcode | Individually packed in a polybag | The manufacturer guarantees the reflective properties according to EN standard for 25 washing cycles at 40 °C | This is an article on personal protective equipment (PPE). In accordance with EU Regulation 2016/425 on personal protective equipment, an EU declaration of conformity is mandatory on the part of the manufacturer. The declaration of conformity is available at www.korntex.com |



KX074 | KXPCSHIRT

Heavy Duty Polycotton Hi-Vis T-Shirt Barcelona

45% Cotton / 55% Polyester

S, M, L, XL, XXL, 3XL, 4XL, 5XL, 6XL, 7XL

180 g/m²

Korntex

BLACK	NAVY	SIGNAL ORANGE	SIGNAL YELLOW
-------	------	---------------	---------------

Robust cotton fabric blend | High-quality piqué fabric | Soft, breathable polyester on the outside and cotton on the inside | Two 5-cm-wide reflective strips around the body and two 5-cm wide reflective strips over the shoulders | UPF 50+ sun protection according to EN 13758-1:2001 | EN ISO 20471:2013 + A1:2016, Class 2 | Navy and black EN17353 B3 | Orange also complies with GO/RT 3279 | Equipped with EAN barcode | Individually packed in a polyethylene bag | Instructions for use in all official EU languages | The manufacturer guarantees the reflective properties according to EN standard for 25 washing cycles up to 40°C | This is an article on personal protective equipment (PPE). In accordance with EU Regulation 2016/425 on personal protective equipment, an EU declaration of conformity is mandatory on the part of the manufacturer. The declaration of conformity is available at www.korntex.com

WORKWEAR - HI-VIS (T-SHIRTS & POLO SHIRTS)



GENUINE
recycled
by Result



RT502 | R502X **Recycled Safety T-Shirt**

100% Polyester

S/M, L/XL, XXL/3XL, 4XL/5XL

155 g/m²

Result Genuine Recycled

FLUORESCENT ORANGE/BLACK

FLUORESCENT YELLOW/BLACK

Body: 100% recycled Polyester, Collar: 100% Polyester | Breathable | Quick Dry | EN ISO 20471: 2013+A1:2016 Class 2 | RIS-3279-TOM Class 2 (Orange only) | Top stitched shoulder and sleeve detail | Easy stretch, printed safety bands | Contrast black panel and collar | Stretch ribbed collar | Dark panel design to mask grime | End of life recyclable | Made from highest quality sustainable yarns using 100% post-consumer PET recycled plastic bottles | Ready to brand | Polybag is biodegradable | Made out of 5 (1 litre) plastic bottles | The manufacturer guarantees the reflective properties in accordance with the EN standard for 25 washes at 40°C | This is an article on personal protective equipment (PPE). In accordance with EU Regulation 2016/425 on personal protective equipment, an EU declaration of conformity is mandatory on the part of the manufacturer. We will be happy to provide you with this on request.



BEST
SELLER

YOKO. **HI-VIS**



YK410 | HVJ410 **Two Band & Brace Hi-Vis T-Shirt**

100% Polyester

S, M, L, XL, XXL, 3XL, 4XL, 5XL, 6XL

200 g/m²

YOKO

BLACK

HI-VIS ORANGE

HI-VIS YELLOW

NAVY

Conforms to EN ISO20471:2013 Class 2 & Orange also conforms to RIS-3279-TOM | Two 5cm width reflective tapes around the body and one over each shoulder | Made of soft-feel Polyester fabric for comfortable wearing | Soft rib-knitted collar & cuffs in self-matching colour | Individually bagged | Black & Navy provide enhanced visibility | The manufacturer guarantees the reflective properties in accordance with the EN standard for 25 washes at 40°C | This is an article on personal protective equipment (PPE). In accordance with EU Regulation 2016/425 on personal protective equipment, an EU declaration of conformity is mandatory on the part of the manufacturer. We will be happy to provide you with this on request.



YOKO. **HI-VIS**



YK910 | HVJ910 **Hi-Vis Top Cool Super Light V-Neck T-Shirt**

100% Polyester

S, M, L, XL, XXL, 3XL

130 g/m²

YOKO

BLACK

HI-VIS ORANGE

HI-VIS ORANGE/NAVY

HI-VIS YELLOW

HI-VIS YELLOW/NAVY

NAVY

Top cool V-neck mesh high visibility T-shirt | Made of newly designed super light mesh fabric and mesh reflective tapes to achieve the maximum breathable quality and keep the wearers cool and comfortable | Regular fit - true to size | Soft rib-knitted collar & cuffs in self-matching colour | Individually bagged | Decoration friendly and quick dry | Hi-Vis Yellow & Orange & the combined colours conform to EN ISO20471:2013 Class 2 & Orange also conforms to RIS-3279-TOM | The manufacturer guarantee the reflective properties according to EN standard for 25 wash cycles! | Black & Navy provide enhanced visibility | This is an article on personal protective equipment (PPE). In accordance with EU Regulation 2016/425 on personal protective equipment, an EU declaration of conformity is mandatory on the part of the manufacturer. We will be happy to provide you with this on request.



YOKO. **HI-VIS**



YK420 | HVJ420 **Hi-Vis Long Sleeve T-Shirt**

100% Polyester

S, M, L, XL, XXL, 3XL

200 g/m²

YOKO

HI-VIS ORANGE

HI-VIS YELLOW

Conforms to EN ISO20471:2013 Class 3 & Orange also conforms to RIS-3279-TOM | Two 5cm width reflective tapes around the body and one over each shoulder | Made of soft-feel Polyester fabric for comfortable wearing | Soft rib-knitted collar & cuffs in self-matching colour | Individually bagged | The manufacturer guarantees the reflective properties in accordance with the EN standard for 25 washes at 40°C | This is an article on personal protective equipment (PPE). In accordance with EU Regulation 2016/425 on personal protective equipment, an EU declaration of conformity is mandatory on the part of the manufacturer. We will be happy to provide you with this on request.



KX070 | KXPCOLO Hi-Vis Basic Polo Shirt Liverpool

100% Polyester
S, M, L, XL, XXL, 3XL, 4XL, 5XL
240 g/m²

Korntex

SIGNAL ORANGE SIGNAL YELLOW

Breathable, soft polyester material | Fashionable three-button panel | Two 5-cm-wide reflective strips around the body and over both shoulders | EN ISO 20471:2013 + A1:2016, Class 2 | Orange also complies with GO/RT 3279 | Equipped with EAN barcode | Individually packed in a polyethylene bag | Instructions for use in all official EU languages | The manufacturer guarantees the reflective properties according to EN standard for 25 washing cycles at 40°C | This is an article on personal protective equipment (PPE). In accordance with EU Regulation 2016/425 on personal protective equipment, an EU declaration of conformity is mandatory on the part of the manufacturer. The declaration of conformity is available at www.korntex.com



KX075 | KXPCOLO High-End Polycotton Hi-Vis Polo Shirt Cambridge

55% Cotton / 45% Polyester
S, M, L, XL, XXL, 3XL, 4XL, 5XL, 6XL, 7XL
180 g/m²

Korntex

SIGNAL ORANGE SIGNAL YELLOW

Robust polo in cotton fabric blend | Soft, breathable polyester on the outside and cotton on the inside | High-quality piqué fabric | Stylish three-button panel | Two 5-cm-wide reflective strips around the body and two 5-cm wide reflective strips over the shoulders | EN ISO 20471:2013 + A1:2016, Class 2 | Orange also complies with GO/RT 3279 | Equipped with EAN barcode | Individually packed in a polyethylene bag | Instructions for use in all official EU languages | The manufacturer guarantees the reflective properties according to EN standard for 25 washing cycles up to 40 °C | This is an article on personal protective equipment (PPE). In accordance with EU Regulation 2016/425 on personal protective equipment, an EU declaration of conformity is mandatory on the part of the manufacturer. The declaration of conformity is available at www.korntex.com



RT501 | R501X Recycled Safety Polo Shirt

100% Polyester
S/M, L/XL, XXL/3XL, 4XL/5XL
155 g/m²

Result Genuine Recycled

FLUORESCENT ORANGE/BLACK FLUORESCENT YELLOW/BLACK

Body: 100% recycled Polyester, Collar: 100% Polyester | Breathable | Quick Dry | Top stitched shoulder and sleeve detail | Easy stretch, printed safety bands | Contrast black panel and collar | 3 button placket with spare | Stretch ribbed collar | Dark panels to mask grime | End of life recyclable | Made from highest quality sustainable yarns using 100% post-consumer PET recycled plastic bottles | Ready to brand | Polybag is biodegradable | Made out of 5 (1 litre) plastic bottles | The manufacturer guarantees the reflective properties in accordance with the EN standard for 25 washes at 40°C

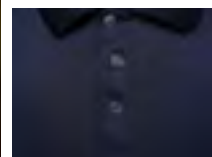

YK210 | HVJ210 Two Band & Brace Hi-Vis Polo Shirt

100% Polyester
S, M, L, XL, XXL, 3XL, 4XL, 5XL, 6XL
210 g/m²

YOKO

S, M, L, XL, XXL, 3XL, 4XL, 5XL, 6XL

HI-VIS ORANGE HI-VIS YELLOW

S, M, L, XL, XXL, 3XL, 4XL, 5XL

BLACK NAVY

Conforms to EN ISO20471:2013 Class 2 & Orange also conforms to RIS-3279-TOM | Two 5cm width 3M reflective tapes around the body and one over each shoulder | Contrast knitted navy collar and cuff | 3 button placket | Twin needle stitching | Individually bagged | Black & Navy provide enhanced visibility | The manufacturer guarantees the reflective properties in accordance with the EN standard for 25 washes at 40°C | This is an article on personal protective equipment (PPE). In accordance with EU Regulation 2016/425 on personal protective equipment, an EU declaration of conformity is mandatory on the part of the manufacturer. We will be happy to provide you with this on request.

WORKWEAR - HI-VIS (T-SHIRTS & POLO SHIRTS)



RY9318 | HV9318 **Poloshirt Atrio Shortsleeve**

55% Cotton / 45% Polyester

S, M, L, XL, XXL, 3XL, 4XL

170 g/m²

Roly Workwear

FLUOR ORANGE 223	FLUOR YELLOW 221	GARDEN GREEN 52/FLUOR YELLOW 221
LEAD 23/FLUOR YELLOW 221	NAVY BLUE 55/FLUOR ORANGE 223	NAVY BLUE 55/FLUOR YELLOW 221
RED 60/FLUOR YELLOW 221		

Practical hi-vis short-sleeved polo shirt | 1x1 ribbed-knit collar | Contrasting 3-button placket | Two segmented reflective strips on torso | Polyester/cotton fabric blend for comfort and breathability | Optional pocket | CE certification according to standards: EN ISO 13688:2013 and EN ISO 20471:2013/A1:2016, Class I: 55221 - 55223 - 52221 - 23221, Class II: 221 - 223 | This is an article on personal protective equipment (PPE). In accordance with EU Regulation 2016/425 on personal protective equipment, an EU declaration of conformity is mandatory on the part of the manufacturer. We will be happy to provide you with this on request.



YK310 | HVJ310 **Hi-Vis Long Sleeve Polo**

100% Polyester

S, M, L, XL, XXL, 3XL, 4XL, 5XL, 6XL

YOKO

HI-VIS ORANGE HI-VIS YELLOW

Conforms to EN ISO20471:2013 Class 3 & Orange also conforms to RIS-3279-TOM | Two 5 cm width reflective tapes around the body and arms, and one over each shoulder | Contrast knitted navy ribbed collar & cuffs | 3 button placket | Twin needle stitching | The manufacturer guarantees the reflective characteristics according to European standards for 25 washes at 40°C | This is an article on personal protective equipment (PPE). In accordance with EU Regulation 2016/425 on personal protective equipment, an EU declaration of conformity is mandatory on the part of the manufacturer. We will be happy to provide you with this on request. |

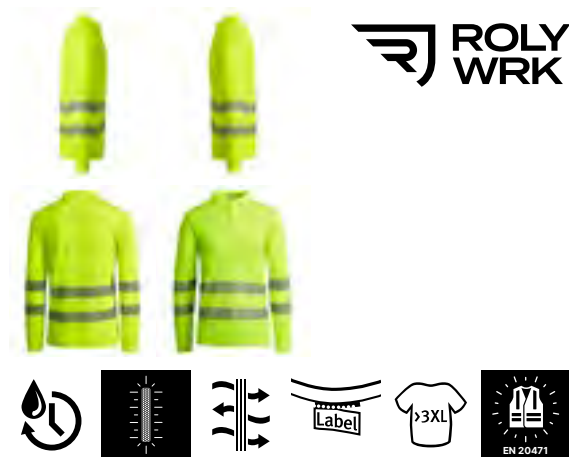

RY9319 | HV9319 **Poloshirt Atrio Longsleeve**

55% Cotton / 45% Polyester

S, M, L, XL, XXL, 3XL, 4XL

170 g/m²

Roly Workwear

FLUOR ORANGE 223	FLUOR YELLOW 221
GARDEN GREEN 52/FLUOR YELLOW 221	LEAD 23/FLUOR YELLOW 221
NAVY BLUE 55/FLUOR ORANGE 223	NAVY BLUE 55/FLUOR YELLOW 221

Practical hi-vis long-sleeved polo shirt | 1x1 ribbed-knit collar | Contrasting 3-button placket | Two segmented reflective strips on torso and arms | Polyester/cotton fabric blend for comfort and breathability | Optional pocket | CE certification according to standards: EN ISO 13688:2013 and EN ISO 20471:2013/A1:2016, Class I: 55221 - 55223 - 52221 - 23221, Class II: 221 - 223 | This is an article on personal protective equipment (PPE). In accordance with EU Regulation 2016/425 on personal protective equipment, an EU declaration of conformity is mandatory on the part of the manufacturer. We will be happy to provide you with this on request.

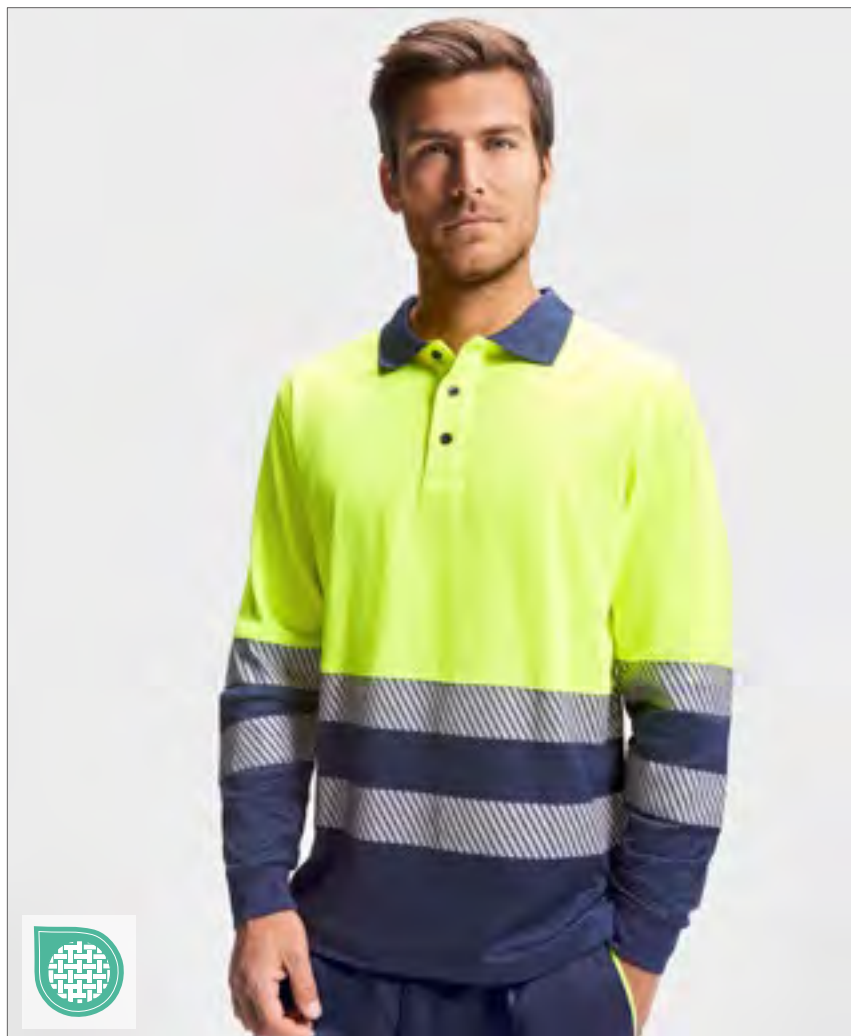



YK510 | HVJ510 Hi-Vis Sweatshirt

100% Polyester
S, M, L, XL, XXL, 3XL
280 g/m²

YOKO

BLACK	HI-VIS ORANGE	HI-VIS ORANGE/NAVY
HI-VIS YELLOW	HI-VIS YELLOW/NAVY	NAVY

Hi Vis Yellow & Orange & their combined two tone colours conform to EN ISO20471 Class 3 | Hi-Vis Orange conforms to RIS-3279-TOM | Jersey lined knit polyester fabric | 5cm width reflective tapes standard | 2 reflective tapes around body and arms, and one brace over each shoulder | Taped back neck for extra comfort | Drop shoulder & crew neck style | Twin needle stitching detail | Ribbed neck, cuffs and waistbands | The manufacturer guarantees the reflective properties according to EN standard for 25 wash cycles! | Black & Navy provide enhanced visibility | This is an article on personal protective equipment (PPE). In accordance with EU Regulation 2016/425 on personal protective equipment, an EU declaration of conformity is mandatory on the part of the manufacturer. We will be happy to provide you with this on request.



KX324 | KXSW Hi-Vis Workwear Sweatshirt Limerick

100% Polyester
S, M, L, XL, XXL, 3XL

Korntex

BLACK	NAVY	SIGNAL ORANGE	SIGNAL YELLOW
-------	------	---------------	---------------

Soft on the inside | Two 5-cm-wide reflective strips around the body, arms and over each shoulder | Round neckline and cuffs grey contrasted and ribbed | Yellow and orange certified according to EN ISO 20471:2013 + A1:2016, S+M = Class 2, from L Class 3 | All other colours are certified according to EN 17353 Type B3 | Equipped with EAN barcode | Individually packed in a polyethylene bag | Instructions for use in all official EU languages | The manufacturer guarantees the reflective properties according to EN standard for 25 washing cycles up to 40 °C | This is an article on personal protective equipment (PPE). In accordance with EU Regulation 2016/425 on personal protective equipment, an EU declaration of conformity is mandatory on the part of the manufacturer. The declaration of conformity is available at www.korntex.com



YKK06 | HVK06 Hi-Vis 1/4 Zip Sweatshirt

100% Polyester
S, M, L, XL, XXL, 3XL
280 g/m²

YOKO

HI-VIS ORANGE	HI-VIS YELLOW
---------------	---------------

Conforms to EN ISO20471:2013 Class 3 & Orange also conforms to RIS-3279-TOM | Two 5cm width reflective tapes around body & arms, one over each shoulder | Anti-pill fleece fabric with warm jersey lining | Self-fabric lined stand-up collar | ¼ zipper with self-matching colour trim | Ribbed cuffs and waistband | Twin needle stitching throughout | The manufacturer guarantees the reflective properties in accordance with the EN standard for 25 washes at 40°C | This is an article on personal protective equipment (PPE). In accordance with EU Regulation 2016/425 on personal protective equipment, an EU declaration of conformity is mandatory on the part of the manufacturer. We will be happy to provide you with this on request.

WORKWEAR - HI-VIS (SWEATS & FLEECE)



YK05 | HVK05 **Hi-Vis Pull-Over Hoodie**

100% Polyester
S, M, L, XL, XXL, 3XL
280 g/m²



BLACK	HI-VIS ORANGE	HI-VIS ORANGE/NAVY
HI-VIS YELLOW	HI-VIS YELLOW/NAVY	NAVY

Conforms to EN ISO20471 Class 3 | Made of anti-pill single jersey knitted soft-feel polyester fabric | Two 5cm width reflective tapes around the body and arms, and one over each shoulder | Attached hood with draw cord adjustment | Taped back neck for extra comfort | Drop shoulder | Knitted ribbed cuffs and waistband | Front kangaroo pocket | Twin needle stitching throughout | The manufacturer guarantee the reflective properties according to EN standard for 25 wash cycles! | This is an article on personal protective equipment (PPE). In accordance with EU Regulation 2016/425 on personal protective equipment, an EU declaration of conformity is mandatory on the part of the manufacturer. We will be happy to provide you with this on request.

YOKO



KX421 | KXHO **Hi-Vis Workwear Hoody Cork**

100% Polyester
S, M, L, XL, XXL, 3XL



BLACK	NAVY	SIGNAL ORANGE	SIGNAL YELLOW
-------	------	---------------	---------------

Soft on the inside | Two 5-cm-wide reflective strips around the body, arms and over each shoulder | Kangaroo pocket | Hood with grey drawstring | Cuffs set off in grey and ribbed | Yellow and orange certified according to EN ISO 20471:2013 + A1:2016, S+M = Class 2, from L Class 3 | Navy and black EN17353 B3 | All other colours are certified according to EN 17353 Type B3 | Equipped with EAN barcode | Individually packed in a polyethylene bag | Instructions for use in all official EU languages | The manufacturer guarantees the reflective properties according to EN standard for 25 washing cycles up to 40 °C | This is an article on personal protective equipment (PPE). In accordance with EU Regulation 2016/425 on personal protective equipment, an EU declaration of conformity is mandatory on the part of the manufacturer. The declaration of conformity is available at www.korntex.com

Korntex



YK07 | HVK07 **Hi-Vis Zip Hoodie**

100% Polyester
S, M, L, XL, XXL, 3XL
280 g/m²



BLACK	HI-VIS ORANGE	HI-VIS YELLOW
HI-VIS YELLOW/NAVY	NAVY	ORANGE/NAVY

Hi Vis Yellow and Orange and their combined two tone colours conform to EN ISO20471 Class 3. Orange and Orange/NAVY is also RIS-3279-Tom railway use certified. Black & Navy provide enhanced visibility | Made of 280 gsm Anti-pill single jersey knitted soft-feel polyester fabric | Two 5cm width reflective tapes around the body and arms and over each shoulder | Drop hood with draw cord adjustment | Full length front zip | Two Handwarmer pockets | Twin needle stitching throughout | The manufacturer guarantee the reflective properties according to EN standard for 25 wash cycles! | This is an article on personal protective equipment (PPE). In accordance with EU Regulation 2016/425 on personal protective equipment, an EU declaration of conformity is mandatory on the part of the manufacturer. We will be happy to provide you with this on request.

YOKO



KX422 | KXZHO **Hi-Vis Workwear Hooded Sweat-Jacket Galway**

100% Polyester
S, M, L, XL, XXL, 3XL
260 g/m²



SIGNAL ORANGE	SIGNAL YELLOW	SIGNAL YELLOW/NAVY
---------------	---------------	--------------------

Soft on the inside | Two 5-cm-wide reflective strips around the body, arms and over each shoulder | Two slant pockets next to the zip | Hood with grey drawstring | For yellow and orange, ribbed cuffs in contrasting grey | For navy, cuffs are colour-matching | EN ISO 20471:2013 + A1:2016, S+M = Class 2, from L Class 3 | Equipped with EAN barcode | Individually packed in a polyethylene bag | Instructions for use in all official EU languages | This is an article on personal protective equipment (PPE). In accordance with EU Regulation 2016/425 on personal protective equipment, an EU declaration of conformity is mandatory on the part of the manufacturer. The declaration of conformity is available at www.korntex.com

Korntex



GENUINE
recycled
by Result



RT503 | R503X

Recycled Zipped Safety Hoodie

100% Polyester

S, M, L, XL, XXL, 3XL, 4XL

290 g/m²

Result Genuine Recycled

FLUORESCENT ORANGE/BLACK

FLUORESCENT YELLOW/BLACK

100% REPREVE® recycled Polyester with warm brushed inner fleece, Ribbing: 100% Polyester | Breathable | Windproof | EN ISO 20471: 2013+A1:2016 Class 2 | RIS-3279-TOM Class 2 (Orange only) | Heavy stretch rib cuffs and waistband | Easy stretch, printed safety bands | Full front YKK zip and zip pull | Zipped front & chest pockets | Warm brushed fleece inner | Hood with draw cord | Hang loop | Recycled REPREVE® performance recycled fabric using environmental-friendly materials made from recycled plastic bottles and post-industrial waste | End of life recyclable | Ready to brand | Polybag is biodegradable | Made out of 14 (1 litre) plastic bottles | The manufacturer guarantees the reflective properties in accordance with the EN standard for 25 washes at 40°C | This is an article on personal protective equipment (PPE). In accordance with EU Regulation 2016/425 on personal protective equipment, an EU declaration of conformity is mandatory on the part of the manufacturer. We will be happy to provide you with this on request.



kornTex



KX800 | KX8J

Hi-Vis Safety Fleece-Jacket Bergen

100% Polyester

S, M, L, XL, XXL, 3XL, 4XL, 5XL

260 g/m²

Korntex

SIGNAL ORANGE

SIGNAL YELLOW

Warm fleece fabric | Two 5-cm-wide reflective strips around the body, sleeves and over both shoulders | Elastic cuff | Certified according to EN ISO 20471:2013 + A1:2016, Class 3 | Orange also complies with GO/RT 3279 | Equipped with EAN barcode | Individually packed in a polyethylene bag | Instructions for use in all official EU languages | The manufacturer guarantees the reflective properties according to EN standard for 25 washing cycles up to 40 °C | This is an article on personal protective equipment (PPE). In accordance with EU Regulation 2016/425 on personal protective equipment, an EU declaration of conformity is mandatory on the part of the manufacturer. The declaration of conformity is available at www.korntex.com



YOKO
HI-VIS



YK08 | HVK08

Hi-Vis Fleece Jacket

100% Polyester

S, M, L, XL, XXL, 3XL

380 g/m²

YOKO

HI-VIS ORANGE

HI-VIS ORANGE/NAVY

HI-VIS YELLOW

HI-VIS YELLOW/NAVY

EN ISO20471:2013 Class 3 | 5 cm width reflective tapes – 3M™ Scotchlite™ | Two bands around body and two around arms, one brace over each shoulder | Full length zip in the front | Comfort-fit elasticated cuffs, hem and a high neck comfort collar | Two lower welted pockets | Hi Vis Orange and Orange/Navvy conform to RIS-3279-TOM | Ideal thermal workwear for airport personnel, couriers, offshore mining, road maintenance staff and refuse collectors, etc | Anti-Pill-Polyester | The manufacturer guarantee the reflective properties according to EN standard for 25 wash cycles! | This is an article on personal protective equipment (PPE). In accordance with EU Regulation 2016/425 on personal protective equipment, an EU declaration of conformity is mandatory on the part of the manufacturer. We will be happy to provide you with this on request.



SAFE-GUARD
by Result



RT329 | R329X

Safety Microfleece Jacket

100% Polyester

S, M, L, XL, XXL, 3XL, 4XL

280 g/m²

Safe-Guard

FLUORESCENT ORANGE/WORKGUARD GREY

FLUORESCENT YELLOW/WORKGUARD GREY

ISOEN20471:2013 Specification, Class 2 approved | Reflective shoulder body & sleeve bands | Workguard Grey contrast panels | Zipped pockets | Stand up collar | Hang tag loop | Unlined | The manufacturer guarantees the reflective properties according to EN standard for 25 wash cycles! | This is an article on personal protective equipment (PPE). In accordance with EU Regulation 2016/425 on personal protective equipment, an EU declaration of conformity is mandatory on the part of the manufacturer. We will be happy to provide you with this on request.



korntex



KX508 | KXLWJ Hi-Vis Light Weight Safety Jacket Andorra

100% Polyester
S, M, L, XL, XXL, 3XL
120 g/m²

Korntex

SIGNAL ORANGE SIGNAL YELLOW

Two spacious pockets on the front | Two horizontal reflective stripes over the shoulders and on each sleeve | Hem seam binding with black polyester | Certified according to EN ISO 20471:2013 + A1:2016; size S and M according to Class 2, from size L according to Class 3 | Orange also complies with GO/RT 3279 | Closes with two hook-and-loop fasteners | Equipped with EAN barcode | Individually packed in a polyethylene bag | Instructions for use in all official EU languages | The manufacturer guarantees the reflective properties according to EN standard for 25 washing cycles up to 40 °C | This is an article on personal protective equipment (PPE). In accordance with EU Regulation 2016/425 on personal protective equipment, an EU declaration of conformity is mandatory on the part of the manufacturer. The declaration of conformity is available at www.korntex.com |



korntex



KX020 | KXRLJ Hi-Vis Light Rain Jacket Kaunas

100% Polyester
S, M, L, XL, XXL, 3XL, 4XL, 5XL

Korntex

SIGNAL ORANGE SIGNAL YELLOW

Upper: 100% Oxford polyester, lining: 100% polyester mesh | Lightweight high-visibility rain jacket with breathable lining | Zip with full-length wind flap | Two concealed pockets with side opening and zip | Breast pocket with hook-and-loop fastening | Hood can be stowed in collar | Finishing pockets on the back and chest | Inner cuffs | EN ISO 20471:2013/A1:2016 Class 3 and EN 343:2019 | This is an article on personal protective equipment (PPE). In accordance with EU Regulation 2016/425 on personal protective equipment, an EU declaration of conformity is mandatory on the part of the manufacturer. The declaration of conformity is available at www.korntex.com



korntex



KX809S | KXPJ Robust 4-in-1 Hi-Vis Pilot Jacket Oslo

60% Cotton / 40% Polyester, Lining: 100% Polyester
XS, S, M, L, XL, XXL, 3XL, 4XL, 5XL
245 g/m²

Korntex

SIGNAL ORANGE/BLACK SIGNAL YELLOW/BLACK
SIGNAL YELLOW/NAVY

Pilot jacket made of abrasion-resistant cotton/polyester fabric blend, PU coating | Two breast pockets, large smartphone pocket, two hip pockets, sleeve compartment, inner pocket | Optional zip-off polyester fur collar | Optional zip-off lining | Optional zip-off sleeves | No external label on the product: Suitable for rebranding | Finishing access for easy printing | EN ISO 20471, XS-XL = class 2, from XXL class 3 (vest as per class 2) | Equipped with EAN barcode | Individually packed in a polyethylene bag | Instructions for use in all official EU languages | The manufacturer guarantees the reflective properties according to EN standard for 25 washing cycles up to 40 °C | This is an article on personal protective equipment (PPE). In accordance with EU Regulation 2016/425 on personal protective equipment, an EU declaration of conformity is mandatory on the part of the manufacturer. The declaration of conformity is available at www.korntex.com





RG497 | TRW497 **Pro Hi-Vis Packaway Jacket**

100% Polyester
S, M, L, XL, XXL, 3XL
140 g/m²

Regatta High Visibility

ORANGE

YELLOW

Waterproof Hydrafort 100% polyester fabric | Windproof fabric | Taped seams | Yellow Conforms to EN20471 Class 3 | Orange colour-way conforms to RIS-3279/TOM | Grown on hood with adjusters | 2 lower pockets | Packs away into a separate bag with hanger loop | EN343 Class 3:2 | The manufacturer guarantees the reflective properties in accordance with the EN standard for 5 washes | This is an article on personal protective equipment (PPE). In accordance with EU Regulation 2016/425 on personal protective equipment, an EU declaration of conformity is mandatory on the part of the manufacturer. We will be happy to provide you with this on request.



YK450 | HVS450 **Hi-Vis Soft Flex Breathable Rain Jacket**

100% Polyester
S, M, L, XL, XXL, 3XL
210 g/m²

YOKO

HI-VIS YELLOW

ORANGE

300D Polyester | Conforms to EN ISO20471:2013 Class 3 & EN343 Class 3.3 | Made of soft touch breathable PU transfer coated outer fabric with mesh liner | 3M heat sealed reflective tapes around the body and arms | One brace over each shoulder | Drop hood | Elasticated cuffs | Two lower pockets | Draw cord on the hem | Stitched and tape welded seams throughout | The manufacturer guarantees the reflective property according to EN standard for 25 washing cycles at 40°C | This is an article on personal protective equipment (PPE). In accordance with EU Regulation 2016/425 on personal protective equipment, an EU declaration of conformity is mandatory on the part of the manufacturer. We will be happy to provide you with this on request.



RT331 | R331X **Dynamic Softshell Coat**

100% Polyester
S, M, L, XL, XXL, 3XL, 4XL
310 g/m²

Safe-Guard

FLUORESCENT ORANGE

FLUORESCENT YELLOW

3-Layer bonded fabric | Waterproof (8.000mm), breathable (1.000 g/m² /24h) & windproof TPU membrane | Inner layer: polyester microfleece | Lining: quilted polyester | EN ISO 20471:2013 Class 2 | Colour Orange: GO/RT 3279 ISSUE 8:2013 Class 2 | Tricot lined hood in collar with tear release fastening | Reflective detail & diagonal print to body and sleeve | Heavy duty zip outer storm flap | Inner storm flap with chin guard | Adjustable shock cord hem | Contrast grey tricot lining | 3 zipped outer pockets | 2 inner pockets | Inner storm cuff | Stand up collar | Hangtag | Decoration Access: Zipped inner back & left chest | This is an article on personal protective equipment (PPE). In accordance with EU Regulation 2016/425 on personal protective equipment, an EU declaration of conformity is mandatory on the part of the manufacturer. We will be happy to provide you with this on request.



RT117 | R117X **High Vis Soft Shell Jacket**

100% Polyester, Mid-Layer: 100% Polyurethane
S, M, L, XL, XXL, 3XL
310 g/m²

Safe-Guard

FLUORESCENT ORANGE

FLUORESCENT YELLOW

ISOEN20471:2013 Specification, Class 2 approved | 310 g/m² Soft Shell 3 layer 5,000mm waterproof bonded fabric | Breathable (3,000 g) | Outer-layer: 100% Polyester | Mid-layer: TPU breathable membrane | Inner-layer: Microfleece for extra warmth | Lining: 100% Polyester Tricot to upper back | 50mm sewn on safety tapes with reflective materials | Soft stretch fabric | Fashionable shaped longer back panel | Inner storm flap to neck and collar | Decorative front yoke | Full front zip fastening | 2 Zip closing side pockets, 1 zip closing chest pocket, 2 large inside pockets and 1 inside phone pocket | Adjustable shockcord hem | The manufacturer guarantees the reflective properties according to EN standard for 5 wash cycles! | This is an article on personal protective equipment (PPE). In accordance with EU Regulation 2016/425 on personal protective equipment, an EU declaration of conformity is mandatory on the part of the manufacturer. We will be happy to provide you with this on request.

GENUINE
recycled
by Result



RT505 | R505X

Recycled Printable Safety Softshell Jacket

100% Polyester

S, M, L, XL, XXL, 3XL, 4XL

280 g/m²

Result Genuine Recycled

FLUORESCENT ORANGE/BLACK

FLUORESCENT YELLOW/BLACK

Outer-layer: 100% recycled Polyester, inner-layer: 100% Polyester microfleece | 2 layer mechanical yarn | Showerproof, Breathable, Windproof | EN ISO 20471: 2013+A1:2016 Class 2 | RIS-3279-TOM Issue 2:Class 2 (orange) | Elastane-free, crimped yarn stretch | Zip through collar with chin guard and zip pull | 50mm sewn on reflective safety bands | Microfleece-lined for extra warmth | Black elasticised bound cuff | Decorative top stitch | Zipped pockets | Hang loop | Recycled fabric using environmental-friendly materials made from recycled plastic bottles and post-industrial waste offering a sustainable equivalent to conventional yarns | Made out of 21 (1 litre) plastic bottles | End of life recyclable | The manufacturer guarantees the reflective properties in accordance with the EN standard for 25 washes at 40°C



GENUINE
recycled
by Result



RT506 | R506X

Recycled 3-Layer Printable 3-Tone Safety Softshell Jacket

100% Polyester

S, M, L, XL, XXL, 3XL, 4XL

300 g/m²

Result Genuine Recycled

FLUORESCENT YELLOW/FLUORESCENT ORANGE/BLACK

Fabric: 300g/m² 3 layer mechanical yarn comprising, Outer-Layer: 100% recycled Polyester, Mid-layer: Waterproof 8000mm, Breathable 1000g & Windproof TPU membrane; Inner-layer: 100% recycled Polyester fleece | Enhanced water repellency | EN ISO 20471:2013+A1:2016 Class 2 | Heavy duty recycled zip through stand-up collar with chin guard and zip pull | Elastane-free, crimped yarn stretch, easy to print | Microfleece-lined for extra warmth | Zipped front & chest pockets | Dark panels to mask grime | Printed safety bands | Shaped longer back | Tear release cuff | Hang loop | Outer storm flap | Ready to brand | Made out of 20 (1 litre) plastic bottles | Recycled fabric using environmental-friendly materials made from recycled plastic bottles and post-industrial waste | Recyclable cartons and biodegradable bags | End of life recyclable | The manufacturer guarantees the reflective properties in accordance with the EN standard for 25 washes at 40°C | This is an article on personal protective equipment (PPE). In accordance with EU Regulation 2016/425 on personal protective equipment, an EU declaration of conformity is mandatory on the part of the manufacturer. We will be happy to provide you with this on request.

NEW





YK09 | HVK09 Hi-Vis 2 Bands & Braces Softshell Jacket

100% Polyester
S, M, L, XL, XXL, 3XL, 4XL

YOKO

BLACK	HI-VIS ORANGE	HI-VIS ORANGE/NAVY
HI-VIS YELLOW	HI-VIS YELLOW/NAVY	NAVY

Hi-Vis Yellow, Hi-Vis Yellow/Navvy, Hi Vis Orange & Hi Vis Orange/Navvy conform to EN ISO20471:2013 Class 3, Black & Navy provide enhanced visibility | Hi Vis Orange & Hi Vis Orange/Navvy conform to RIS-3279-TOM | Three layers softshell fabric ensures 8000 mm breathable & 3000 mvp waterproof | Outer layer: 100% Polyester | Middle layer: TPU membrane | Inner layer: 140D warm & comfort microfleece | 5cm width sew-on reflective tapes around the body and arms, one over each shoulder | Two hand warmer pockets with zipper fastening | 100% waterproof zippers & branded zipper pullers applied to the front and chest pocket | Branded rubber cuff adjusters & draw cord hem adjuster | Shaped lower back for style | Navy contrast helps to provide a corporate image and hide scuff marks | The manufacturer guarantee the reflective properties according to EN standard for 25 wash cycles! | Adjustable elasticated cuffs with hook & loop | This is an article on personal protective equipment (PPE). In accordance with EU Regulation 2016/425 on personal protective equipment, an EU declaration of conformity is mandatory on the part of the manufacturer. We will be happy to provide you with this on request.



RG625 | TRA625 Pro Hi-Vis Softshell Jacket

100% Polyester
S, M, L, XL, XXL, 3XL
310 g/m²

Regatta High Visibility

ORANGE/NAVY	YELLOW/NAVY
-------------	-------------

Warm backed woven Softshell XPT waterproof and breathable 3 layer membrane fabric | Yellow Conforms to EN20471 Class 2 | Orange colour-way Conforms to RIS-3279/TOM | 2 zipped lower pockets | Adjustable shockcord hem | Full length zip with inner zip and chin guard | 1 chest pocket | The manufacturer guarantees the reflective properties in accordance with the EN standard for 5 washes | This is an article on personal protective equipment (PPE). In accordance with EU Regulation 2016/425 on personal protective equipment, an EU declaration of conformity is mandatory on the part of the manufacturer. We will be happy to provide you with this on request.



KX807 | KXSSHJ Hi-Vis Safety Softshell Jacket Turku

100% Polyester
S, M, L, XL, XXL, 3XL
300 g/m²

Korntex

SIGNAL ORANGE	SIGNAL YELLOW
---------------	---------------

Windproof with heat-insulating fleece lining | Two side pockets and one zip breast pocket | Two 5-cm-wide reflective strips around the body and two 5-cm wide reflective strips over the shoulders | EN ISO 20471:2013 + A1:2016, Class 3 | Orange also complies with G0/RT 3279 | Equipped with EAN barcode | Individually packed in a polyethylene bag | Instructions for use in all official EU languages | The manufacturer guarantees the reflective properties according to EN standard for 25 washing cycles up to 40 °C | This is an article on personal protective equipment (PPE). In accordance with EU Regulation 2016/425 on personal protective equipment, an EU declaration of conformity is mandatory on the part of the manufacturer. The declaration of conformity is available at www.korntex.com



KX812 | KXBRSSHJ Premium Printable Hi-Vis Softshell Safety Jacket Copenhagen

100% Polyester
S, M, L, XL, XXL, 3XL
200 g/m², Signal Red/Black: 180 g/m²

Korntex

SIGNAL ORANGE/BLACK	SIGNAL RED/BLACK	SIGNAL YELLOW/BLACK
---------------------	------------------	---------------------

Waterproof (to 8000 mm) | Wind-resistant | Segmented reflective strips | Zip with full-length wind guard and press studs on the neckline | Napoleon pockets with zip on both sides | Two concealed pockets below the lower reflective strips | Hood can be stowed in collar | Cuffs that can be adjusted by hook-and-loop fastening | Additional finishing pocket on the inside | Certified according to EN ISO 20471:2013 + A1:2016 Class 3 and EN 343:1 | Orange also complies with G0/RT 3279 | Equipped with EAN barcode | This is an article on personal protective equipment (PPE). In accordance with EU Regulation 2016/425 on personal protective equipment, an EU declaration of conformity is mandatory on the part of the manufacturer. The declaration of conformity is available at www.korntex.com



KX804 | KXRJ Premium Hi-Vis Rain-Jacket Tampere

100% Polyester
S, M, L, XL, XXL, 3XL, 4XL, 5XL

Korntex

SIGNAL ORANGE SIGNAL YELLOW

Water-resistant 300D Oxford polyester with high-quality polyurethane coating | Lined polyester quilting | Two 5-cm-wide reflective strips around the body, sleeves and over both shoulders | Zip with full-length wind flap | Two concealed pockets with side entry and zips | Breast pocket with hook-and-loop fastening | Hood can be stowed in collar | Inner cuffs | Certified according to EN ISO 20471:2013 Class 3 and EN 343 | Orange also complies with G0/RT 3279 | Equipped with EAN barcode | Individually packed in a polyethylene bag | Instructions for use in all official EU languages | The manufacturer guarantees the reflective properties according to EN standard for 25 washing cycles up to 40 °C | This is an article on personal protective equipment (PPE). In accordance with EU Regulation 2016/425 on personal protective equipment, an EU declaration of conformity is mandatory on the part of the manufacturer. The declaration of conformity is available at www.korntex.com

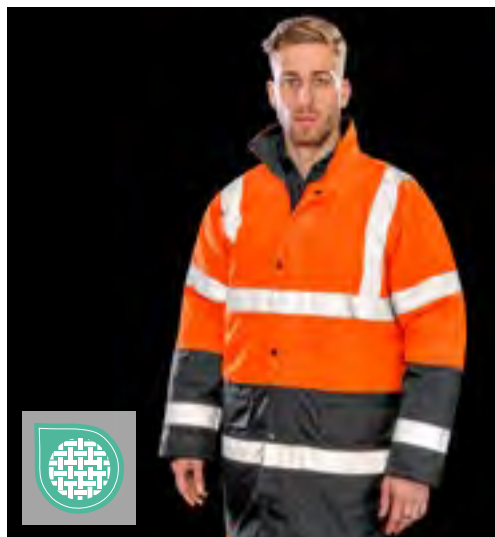

RT452 | R452X Motorway 2-Tone Safety Coat

100% Polyester
S, M, L, XL, XXL, 3XL

Safe-Guard

FLUORESCENT ORANGE/BLACK FLUORESCENT YELLOW/BLACK

Outer: 300D PU coated Oxford 100% polyester, Filling: 160 g/m² 100% polyester, Lining: 190T diamond quilted 100% Polyester | Waterproof 1000mm, Windproof | EN ISO 20471:2013+A1-2016 - Class 3 | RIS-3279-TOM - Class 3 (Orange only) | 50mm reflective shoulder, body & sleeve bands | Large storm flap covered pockets | Foldaway hood with draw cord adjuster | Stud closing storm flap | Diamond quilted lining | Heavy duty 2-way zip | Fully taped seams | Stand up collar | Inside pocket | Dark lower panel masks grime | Ready to brand: tag-free | Decoration Access: Back hem zip | Decoration Type: transfer, print & embroidery | The manufacturer guarantees the reflective properties according to EN standard for 25 wash cycles! | This is an article on personal protective equipment (PPE). In accordance with EU Regulation 2016/425 on personal protective equipment, an EU declaration of conformity is mandatory on the part of the manufacturer. We will be happy to provide you with this on request.

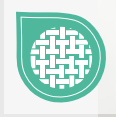

RY9320 | HV9320 Jacket Merak

100% Polyester
S, M, L, XL, XXL, 3XL, 4XL

Roly Workwear

FLUOR YELLOW 221 GARDEN GREEN 52/FLUOR YELLOW 221 LEAD 23/FLUOR YELLOW 221
NAVY BLUE 55/FLUOR ORANGE 223 NAVY BLUE 55/FLUOR YELLOW 221 RED 60/FLUOR YELLOW 221

Combined, quilted hi-vis parka | Waterproof fabric with heat-sealed seams | Stowable hood with adjustable drawcord | Two horizontal reflective strips on torso and sleeves and vertical reflective strips on shoulders | Breast pocket with flap and hook-and-loop fastening and ID holder | Two front pockets with flap | Inner zipped pocket | Concealed cuffs on arms in 1x1 ribbed knit | Central button panel with metal buttons for fastening and central double slider zip | Finishing pocket for screen printing | CE certification according to standards: EN ISO 13688:2013 and EN ISO 20471:2013/A1:2016, Class II: 55221 - 55223 - 52221 - 23221, Class III: 221 | This is an article on personal protective equipment (PPE). In accordance with EU Regulation 2016/425 on personal protective equipment, an EU declaration of conformity is mandatory on the part of the manufacturer. We will be happy to provide you with this on request.



RT507 | R507X Heavy Duty Prism PU Safe & Dry Jacket with Recycled Backing

Outer: 100% Polyurethane, Backing: 100% Polyester
S, M, L, XL, XXL, 3XL, 4XL
240 g/m²

Result Genuine Recycled

FLUORESCENT ORANGE/BLACK

Outer: 240gm² 100% Polyurethane, Backing: 100% recycled Polyester | EN ISO 20471:2013+A1:2016 Class 3 | RIS-3279-TOM: ISSUE 2:2019 Class 3 | EN343 3:1 Waterproof 5000mm, Breathable 1000mvp and Windproof | Heavy duty zip through collar with chin guard and zip pull | White colour recycled backing | Soft and supple feel heavier weight fabric | Printed reflective safety bands | Stud closing outer storm flap | Removable draw cord hood | Adjustable tear release cuff | Waterproof welded seams | Zipped pockets with reflective trim | Draw cord hem | Longer length | Hang loop | Ready to brand | Made out of 14 (1 litre) plastic bottles | Recycled backing fabric using environmental-friendly materials made from recycled plastic bottles and post-industrial waste | Recyclable cartons and biodegradable bags | The manufacturer guarantees the reflective properties in accordance with the EN standard for 25 washes at 40°C | This is an article on personal protective equipment (PPE). In accordance with EU Regulation 2016/425 on personal protective equipment, an EU declaration of conformity is mandatory on the part of the manufacturer. We will be happy to provide you with this on request.



SAFE-GUARD
by **Result®**



RT18 | R018X **Safety Jacket**

100% Polyester
S, M, L, XL, XXL, 3XL

Safe-Guard



SAFE-GUARD
by **Result®**



RT217X | R217X **High Vis Winter Blouson**

100% Polyester
S, M, L, XL, XXL, 3XL, 4XL

Safe-Guard

FLUORESCENT ORANGE

FLUORESCENT YELLOW

ISOEN20471:2013 Specification, Class 3 approved | Waterproof (3000mm) and windproof | Outer: Polyester Oxford with PU coating | Insulation: 160gsm Polyester wadding | Lining: 190T diamond quilted Polyester | Seamless watershed shoulders | Fully taped seams | Concealed hood in collar with drawcord adjuster | Full front zip fastening | 2 Spacious front pockets, 1 inside pocket and 1 phone pocket | Stud closing storm flap | 50mm sewn on safety tapes incorporating 3M™ Scotchlite™ reflective materials | Decorators access points: Inner back hem zip | Because of the waterproof coating the article smells after unpacking. Once the garment has been handled, decorated or generally aired the odor will go away | The manufacturer guarantees the reflective properties according to EN standard for 25 wash cycles! | This is an article on personal protective equipment (PPE). In accordance with EU Regulation 2016/425 on personal protective equipment, an EU declaration of conformity is mandatory on the part of the manufacturer. We will be happy to provide you with this on request. | Decorative access: inner back hem zip

EN ISO20471:2013 Specification, Class 3 approved | EN343 approved | Fully Taped Waterproof seams | Concealed Hood, with drawstring adjuster | Heavy duty full front zip fastening | Stud closing storm flap | One inside right pocket | 50mm sewn of safety tapes | Two side pockets with over flaps protection | These garments should be worn fastened and kept clean to maintain effectiveness | Elasticated Waist band | Outer: 300D PU coated Oxford Polyester | Insulation: Quilted 4oz Polar-Therm wadding | Lining: 100% quilted Polyester Wadding | The manufacturer guarantees the reflective properties according to EN standard for 25 wash cycles! | This is an article on personal protective equipment (PPE). In accordance with EU Regulation 2016/425 on personal protective equipment, an EU declaration of conformity is mandatory on the part of the manufacturer. We will be happy to provide you with this on request.



SAFE-GUARD
by **Result®**

Result
core
VALUE



RT218X | R218X **High Vis Motorway Coat**

100% Polyester
S, M, L, XL, XXL, 3XL, 4XL

Safe-Guard

FLUORESCENT ORANGE

FLUORESCENT YELLOW

Outer: 300D PU coated Oxford Polyester | Insulation: Quilted Polar-Therm wadding | Lining: 190T Diamond quilted 100% polyester | EN ISO20471:2013, Class 3 approved | Fully taped waterproof seams | Concealed foldaway Hood with drawcord | Heavy duty Two Way opening full front zip fastening with storm flap over | Two large stormflap covered pockets - One inside pocket | These garments should be worn fastened and kept clean to maintain effectiveness | The manufacturer guarantees the reflective properties according to EN standard for 25 wash cycles! | 50mm sewn on safety tapes | This is an article on personal protective equipment (PPE). In accordance with EU Regulation 2016/425 on personal protective equipment, an EU declaration of conformity is mandatory on the part of the manufacturer. We will be happy to provide you with this on request.



SAFE-GUARD
by **Result®**



RT325 | R325M **Men's Soft Padded Safety Jacket**

100% Polyester
S, M, L, XL, XXL, 3XL, 4XL

Safe-Guard

FLUORESCENT ORANGE/GREY

FLUORESCENT YELLOW/GREY

Outer: 75D 100% Polyester mechanical stretch/TPU film | Filling: 100% soft Polyester | ISO EN20471:2013, XS-M = Class 2, L-4XL = Class 3; Orange also conforms RIS-3279-TOM | Reflective print shoulder, body & sleeve bands | Grey colour lining and trim | Soft bound cuff and hem | Longer back panel | Zipped pockets | Stand up collar | Hang tag loop | Inside pocket | Ready to brand - tag free | The manufacturer guarantees the reflective properties according to EN standard for 25 wash cycles! | This is an article on personal protective equipment (PPE). In accordance with EU Regulation 2016/425 on personal protective equipment, an EU declaration of conformity is mandatory on the part of the manufacturer. We will be happy to provide you with this on request. | Decorative access: inside left chest and back hidden zips



SAFE-GUARD
by **Result®**



RT325F | R325F **Women's Soft Padded Safety Jacket**

100% Polyester
XS, S, M, L, XL

Safe-Guard

FLUORESCENT ORANGE/GREY

FLUORESCENT YELLOW/GREY

Outer: 75D 100% Polyester mechanical stretch/TPU film | Filling: 100% soft Polyester | ISO EN20471:2013, XS-M = Class 2, L-4XL = Class 3; Orange also conforms RIS-3279-TOM | Reflective print shoulder, body & sleeve bands | Grey colour lining and trim | Soft bound cuff and hem | Longer back panel | Zipped pockets | Stand up collar | Hang tag loop | Inside pocket | Lightly waisted | Ready to brand - tag free | The manufacturer guarantees the reflective properties according to EN standard for 25 wash cycles! | This is an article on personal protective equipment (PPE). In accordance with EU Regulation 2016/425 on personal protective equipment, an EU declaration of conformity is mandatory on the part of the manufacturer. We will be happy to provide you with this on request. | Decorative access: inside left chest and back hidden zips

WORKWEAR - HI-VIS (JACKETS & PANTS)



GENUINE
recycled
by Result



RT500 | R500X Recycled Ripstop Padded Safety Jacket

100% Polyester

S, M, L, XL, XXL, 3XL, 4XL

Result Genuine Recycled

FLUORESCENT ORANGE

FLUORESCENT YELLOW

NAVY

Outer: 100% Recycled ripstop Polyester with TPU, Padding: 200g/m² 100% REPVE® recycled Polyester, Lining: 100% Recycled Polyester | Enhanced water repellency: rain water rolls off garment surface | Breathable | Windproof | EN ISO 20471: 2013+A1:2016 Class 2 | RIS-3279-TOM Class 2 (Orange only) | Navy: EN17353:2020 TYPE B (enhanced visibility only) | Full front YKK zip with chin guard and zip pull | Elasticised bound hem, cuffs and hood | Shaped longer back panel | Printed safety bands | Zipped front pockets | Padded hood | Inner pocket | Hang loop | Recycled abrasion resistant ripstop outer with REPVE® performance recycled padding using environmental-friendly materials made from recycled plastic bottles and post-industrial waste | PFOA-free | End of life recyclable | Decoration Access: Inside left chest and back | Ready to brand | Polybag is biodegradable | Made out of 23 (1 litre) plastic bottles | The manufacturer guarantees the reflective properties in accordance with the EN standard for 25 washes at 40°C | This is an article on personal protective equipment (PPE). In accordance with EU Regulation 2016/425 on personal protective equipment, an EU declaration of conformity is mandatory on the part of the manufacturer. We will be happy to provide you with this on request.



YOKO. **HI-VIS**



YK301 | HVP301 Security Jacket

100% Polyester

S, M, L, XL, XXL, 3XL

180 g/m²

YOKO

BLACK

NAVY

EN343 against foul weather | 5cm width reflective tapes | 4oz quilted polyester padding with nylon liner | Stand-alone collar | Heavy duty zip front with studded storm flap | 2 outer pockets with storm flaps | Internal breast pocket | Fully stitched and taped seams | The manufacturer guarantee the reflective properties according to EN standard for 25 wash cycles!



YOKO. **HI-VIS**



YK703 | HVW703 Hi-Vis Chevron Quilted Jacket

100% Polyester

S, M, L, XL, XXL, 3XL

190 g/m²

YOKO

HI-VIS YELLOW

Conforms to EN ISO20471:2013 Class 2 | This Gilet/Jacket is immune from metal detector and scanner, ideal for electronic, telecommunication industries | Mobile phone pockets | Reversible interactive zip | 300D PU Coated Polyester outer fabric | Smart diagonal chevron reflective tapes around the body for style and safety | Soft touch quilted navy micro fabric lining on the body and arms | Sleeves are detachable | Mobile phone pocket on the right hand chest with reflective-piping flap sealed with hook and loop | Elasticated cuffs | Two bottom pockets with with reflective-piping flaps | Inner hook-and-loop sealed pocket | The manufacturer guarantees the reflective property according to EN standard for 25 washing cycles at 40°C | This is an article on personal protective equipment (PPE). In accordance with EU Regulation 2016/425 on personal protective equipment, an EU declaration of conformity is mandatory on the part of the manufacturer. We will be happy to provide you with this on request.



YOKO. **HI-VIS**



YK706 | HVW706 Hi-Vis Kensington Jacket With Fleece Lining

100% Polyester

XS, S, M, L, XL, XXL, 3XL

340 g/m²

YOKO

BLACK

PINK

HI-VIS ORANGE

HI-VIS YELLOW

NAVY

A smart-looking Hi Vis Jacket blended with safety, comfort, quality and style | Soft touch, nicely quilted and shower proof | Hi Vis Yellow & Orange compliant to EN ISO 20471: 2013 Class 3 | Orange also compliant to RIS-3279-TOM for railway industry | Two 5cm width „V“ shape reflective tapes on the body and around arms for best visibility in the dark | Straight up collar with chin protector, both the chest pocket & two hand-warmer inset pockets come with zip closure | One large patch pocket on the inside fixed fleece lining | Additional reflective piping around the ends of each sleeve and body offers extra visibility and cool look in the dark | Great colour choices for both work and leisure wearing | Inner bottom concealed zip decoration Access | The manufacturer guarantee the reflective properties according to EN standard for 25 wash cycles! | Pink made in Lady Fit | This is an article on personal protective equipment (PPE). In accordance with EU Regulation 2016/425 on personal protective equipment, an EU declaration of conformity is mandatory on the part of the manufacturer. We will be happy to provide you with this on request.

NEW



GENUINE
recycled
by *Reunit*



RT508 | R508X

**Heavy Duty Prism PU Safe & Dry
Trousers with Recycled Backing**

Outer: 100% Polyurethane, Backing: 100% Polyester

S, M, L, XL, XXL, 3XL

240 g/m²

Result Genuine Recycled

FLUORESCENT ORANGE/BLACK

Outer: 240gsm 100% Polyurethane, Backing: 100% recycled Polyester | EN ISO 20471:2013+A1:2016 Class 1 | RIS-3279-TOM: ISSUE 2:2019 Class 1 | EN343 3:1 Waterproof 5000mm, Breathable 1000mvp and Windproof | Soft and supple feel, heavier weight fabric | Contrast mesh front and back panels for breathability | White colour recycled backing | Waterproof welded seams | Printed safety leg bands | Snap closing ankles | Elasticated waist | Hang loop | Ready to brand | Made out of 8 (1 litre) plastic bottles | Recycled backing fabric using environmental-friendly materials made from recycled plastic bottles and post-industrial waste | Recyclable cartons and biodegradable bags | This is an article on personal protective equipment (PPE). In accordance with EU Regulation 2016/425 on personal protective equipment, an EU declaration of conformity is mandatory on the part of the manufacturer. We will be happy to provide you with this on request.

NEW



GENUINE
recycled
by *Reunit*



RT916 | R916X

**Prism PU Waterproof Trousers
with Reflective Bands &
Recycled Backing**

Outer: 100% Polyurethane, Backing: 100% Polyester

S, M, L, XL, XXL, 3XL

200 g/m²

Result Genuine Recycled

BLACK

NAVY

Outer: 200gsm 100% Polyurethane, Backing: 100% recycled Polyester | Waterproof 3000mm, Breathable 1000mvp, Windproof | Mesh front and back panels for breathability | Black colour recycled backing | Waterproof welded seams | Soft and supple feel fabric | Reflective leg bands | Snap closing ankles | Elasticated waist | Hang loop | Ready to brand | Made out of 7 (1 litre) plastic bottles | Recycled fabric using environmental-friendly materials made from recycled plastic bottles and post-industrial waste | Recyclable cartons and biodegradable bags

WORKWEAR - HI-VIS (JACKETS & PANTS)



SAFE-GUARD
by **Result**

Result
core



RT216 | R216X High Vis Waterproof Suit

100% Polyester
XS, S, M, L, XL, XXL, 3XL, 4XL
210 g/m²

Safe-Guard

FLUORESCENT YELLOW

Wind & water repellent protection 2.000mm | Stormdri 2000 fabric | PVC coating | Jacket: Stud closing outer storm flap with heavy duty zip | Drawstring hem | Integral drawstring hood | Front pockets with stormflap | Elasticised cuff | Taped seams | Hangtag | Mesh lined back vent | Reflective body bands | Trouser: Side access pockets | Elasticised waist | Reflective leg bands | The manufacturer guarantees the reflective properties in accordance with the EN standard for 25 washes at 40°C |



SAFE-GUARD
by **Result**



RT22 | R022X Safety High Vis Trouser

100% Polyester
S/M, L/XL, XXL

Safe-Guard

FLUORESCENT ORANGE

FLUORESCENT YELLOW

ISOEN20471:2013 Specification, Class 1 approved | Waterproof (3000mm) and windproof, taped seams | 50mm sewn on safety tapes with reflective materials | No outside leg seam | 2 side access pockets and 1 back key pocket | Elasticated waist with drawcord adjuster | Stud closing ankle adjusters | Polyester with PU-coating | The manufacturer guarantees the reflective properties according to EN standard for 25 wash cycles! | This is an article on personal protective equipment (PPE). In accordance with EU Regulation 2016/425 on personal protective equipment, an EU declaration of conformity is mandatory on the part of the manufacturer. We will be happy to provide you with this on request.



YOKO
HI-VIS



YK016T | HV016T Hi-Vis Jogging Bottoms

100% Polyester
S, M, L, XL, XXL, 3XL
280 g/m²

YOKO

BLACK	HI-VIS ORANGE	HI-VIS ORANGE/NAVY
HI-VIS YELLOW	HI-VIS YELLOW/NAVY	NAVY

Hi Vis Yellow and Orange conforms to EN ISO 20471 Class 1 & Orange is also RIS-3279-TOM Railway use certified | Black & Navy provide enhanced visibility | Made of 280 gsm Anti-pill single jersey knitted soft-feel polyester fabric | Fully elasticated waist with well-made drawcord | Two 5cm width retro reflective tapes bands higher up to the mid thigh | Cargo pocket with hook and loop on both legs | Two Hip pockets with zip closure | One rear patch pocket with velcro flap | Elasticated ankles | Comfortable to wear allowing maximum movement without restriction | The manufacturer guarantee the reflective properties according to EN standard for 25 wash cycles! | This is an article on personal protective equipment (PPE). In accordance with EU Regulation 2016/425 on personal protective equipment, an EU declaration of conformity is mandatory on the part of the manufacturer. We will be happy to provide you with this on request.



YOKO
HI-VIS



YK018T | HV018T Hi-Vis Cargo Trousers With Knee Pad Pockets

80% Polyester / 20% Cotton
Waist: 28, 30, 32, 34, 36, 38, 40, 42, 44, 46, 48 Inch / Length: 31 (regular), 33 (long)
340 g/m²

YOKO

BLACK	HI-VIS ORANGE	HI-VIS YELLOW	NAVY
-------	---------------	---------------	------

Hi Vis Yellow & Hi Vis Orange Conforms to EN ISO20471:2013 Class 1, and Black & Navy provide enhanced visibility | 5 cm width reflective tapes – 3M™ Scotchlite™ | 2 reflective bands around each leg | Waistband with 5 belt loops and button fastening | Zip fly in the front | Cargo pockets on the leg | Knee pads pockets with concealed access | Rear patch pocket with button fastening | Waist 28 only in length 31 available | The manufacturer guarantee the reflective properties according to EN standard for 25 wash cycles! | This is an article on personal protective equipment (PPE). In accordance with EU Regulation 2016/425 on personal protective equipment, an EU declaration of conformity is mandatory on the part of the manufacturer. We will be happy to provide you with this on request.



YK461 | HVS461/2/3

Hi-Vis Waterproof Over-Trousers

100% Polyester
S, M, L, XL, XXL, 3XL



YOKO

BLACK	HI-VIS ORANGE	HI-VIS ORANGE/NAVY
HI-VIS YELLOW	HI-VIS YELLOW/NAVY	NAVY

Hi-Vis Yellow & Orange & their combined two tone colours conform to EN ISO20471: Class 1. All Colours conform to EN343 against foul weather | Waterproof Polyester with Oxford PU coating | Two 5 cm wide reflective bands around lower legs | Elasticated waistband | Stitched and taped seams | Snap buttons on the bottom for adjustment | The manufacturer guarantees the reflective characteristics according to European standards for 25 washes at 40°C | This is an article on personal protective equipment (PPE). In accordance with EU Regulation 2016/425 on personal protective equipment, an EU declaration of conformity is mandatory on the part of the manufacturer. We will be happy to provide you with this on request.



RY9321 | HV9321

Trousers Enix

80% Polyester / 20% Cotton, Inner: 100% Polyester
38, 40, 42, 44, 46, 48, 50, 52, 54, 56, 58, 60 (DE)



Roly Workwear

GARDEN GREEN 52/FLUOR YELLOW 221	LEAD 23/FLUOR YELLOW 221	NAVY BLUE 55/FLUOR ORANGE 223
NAVY BLUE 55/FLUOR YELLOW 221	RED 60/FLUOR YELLOW 221	

Lined long trousers, hi-vis with multiple pockets | Combined in two colours and with reflective straps | Contrasting, fluorescent detailing on pockets | Fleece lining | Adjustable elasticated waistband at back | Double front pocket | Two back pockets with flap and hook-and-loop fastening | Two side pockets with flap and hook-and-loop fastening | CE certification according to standards: EN ISO 13688:2013 and EN ISO 20471:2013/A1:2016, Class I: 55221 - 55223 - 52221 - 23221 | This is an article on personal protective equipment (PPE). In accordance with EU Regulation 2016/425 on personal protective equipment, an EU declaration of conformity is mandatory on the part of the manufacturer. We will be happy to provide you with this on request.



YK451 | HVS451

Hi-Vis Soft Flex Breathable Rain Trousers

100% Polyester
S, M, L, XL, XXL, 3XL
210 g/m²



YOKO

HI-VIS YELLOW	ORANGE
---------------	--------

300D Polyester | Conforms to EN ISO20471:2013 Class 1 & EN343 Class 3.3 | Made of soft touch breathable PU transfer coated outer fabric with mesh liner | 3M heat sealed reflective tapes around the bottom of each leg; two access pockets | Snap buttons for adjustable ankle | Stitched and tape welded seams throughout | The manufacturer guarantees the reflective property according to EN standard for 25 washing cycles at 40°C | This is an article on personal protective equipment (PPE). In accordance with EU Regulation 2016/425 on personal protective equipment, an EU declaration of conformity is mandatory on the part of the manufacturer. We will be happy to provide you with this on request.



RT327 | R327X

Safety Cargo Trousers

80% Polyester / 20% Cotton
XS, S, M, L, XL, XXL, 3XL, 4XL / Length: 32 (81 cm)
280 g/m²

Safe-Guard

FLUORESCENT ORANGE	FLUORESCENT YELLOW
--------------------	--------------------

Partially elasticised waistband with belt loops | Front zip with button fastening | High rear comfort waistband | Rear patch & ruler pockets | Front slit & zip pockets | Black contrast panels | Bar tack stress points | Reflective leg bands | Side cargo pocket | Knee pad pockets | Hammer loop | Cut Away Label | EN20471:2013 Class 2 | The manufacturer guarantees the reflective properties according to EN standard for 25 wash cycles! | This is an article on personal protective equipment (PPE). In accordance with EU Regulation 2016/425 on personal protective equipment, an EU declaration of conformity is mandatory on the part of the manufacturer. We will be happy to provide you with this on request.

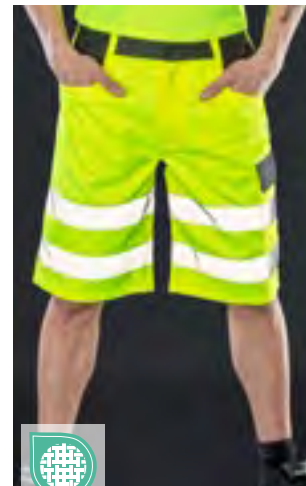

RT328 | R328X

Safety Cargo Shorts

80% Polyester / 20% Cotton
XS, S, M, L, XL, XXL, 3XL, 4XL
280 g/m²

Safe-Guard

FLUORESCENT ORANGE	FLUORESCENT YELLOW
--------------------	--------------------

Partially elasticised waistband with belt loops | Rear patch & ruler pockets | Black contrast panels | Bar tack stress points | Reflective leg bands | Side cargo pocket | Front slit & zip pockets | Hammer loop | Cotton Twill | Cut Away Label | EN20471:2013 Class 1 | The manufacturer guarantees the reflective properties according to EN standard for 25 wash cycles! | This is an article on personal protective equipment (PPE). In accordance with EU Regulation 2016/425 on personal protective equipment, an EU declaration of conformity is mandatory on the part of the manufacturer. We will be happy to provide you with this on request.



INDICATIONS

A Word about Printing on Your Textiles

Please note, that in garments whose washing and care instructions indicate a higher laundry temperature than 40° C, this information is rendered invalid once the garment has been printed on. We generally advise you to wash your printed textiles at no temperature above 40° C so as not to affect the quality of the printing.

Color Designations, Sizes and Laundry Properties

Color designations and sizes that appear in this catalog are not regulated by any industry standards. This can mean e.g. that a T-shirt in size XL made by manufacturer A can have quite different measurements than a T-shirt in size XL made by manufacturer B. Even within the same brand, different articles (e.g. polo shirts and T-shirts) can have different measurements although they are identified by the same size. Especially the so-called Slim-Fit/Body-Fit Shirts may diverge in size from the unisex articles of the same brand. Similar rules apply to shirts for women and men of the same manufacturer. It goes without saying that women's shirts are cut in a different style than the respective men's shirts although their size designations may be completely identical. Color designations are often not really informative. This already starts with the name itself. But even with color names about which most consumers have an image in their mind, there are often divergencies. Royal Blue or Apple Green are colors that conjure up different pictures in different people's minds. There simply is no binding industry standard for colors. So it may happen that the same color designation may look completely different from one product to the next between different brands or even between different articles of the same brand. Unfortunately, this issue cannot be solved by the color bars printed here in this catalog. Each printed color bar will appear differently depending on the ambient light source, and textile colors cannot be rendered 100% truly when printed on paper. So before you order a larger quantity of textiles and especially before you start printing or embroidering them, we encourage you to order a sample item. We cannot accept any complaints due to subjective expectations of sizes or colors. We'd like to draw your attention to one further important point that cannot be stressed enough: each textile article made from cotton or a cotton and polyester mix fabric needs to be laundered before it is put on and worn for the first time. Due to the chemical residues on textiles (although completely harmless and safe in themselves) it may otherwise happen that when the textiles are worn without having been laundered before, especially under the influence of ultraviolet rays, a chemical reaction between the residues and the body's perspiration takes place, affecting or even impairing the color of the garment. These color changes will persist and cannot be remedied by later laundering. Please note that claims or complaints in this matter cannot be accepted.

Information about battery disposal

In connection with the sale of batteries or the delivery of equipment that contains batteries, we are obliged to draw your attention to the following. You are legally required as an end user to return used batteries. You can hand in old batteries, which we stock or have stocked as new batteries in our range, at our warehouse (address) or mail them back to us free of charge. Alternatively we suggest you use the public collection points that have been set up in your neighbourhood. The symbols shown on batteries have the following meanings. The crossed out rubbish bin symbol means you must not put the battery in household waste.

Pb = Battery contains more than 0.004 per cent lead

Cd = Battery contains more than 0.002 per cent cadmium

Hg = Battery contains more than 0.0005 per cent mercury.

Please observe the information provided above.

Underwear may never be returned or exchanged.

Unpacked shirts/blouses may not be exchanged or returned.

Shipping umbrellas from length 60 cm in separate boxes.

Masks and hygiene products may never be returned or exchanged



